©CIB 190195 R
MAY 16 1933

Two guest tickets to Loew's Palace Theater presented with each paid-in-advance order for seven or more insertions of a Post want ad. . . . See John Barrymore and Diana Wynyard in "Reunion in Vienna."

The Washington Post.

Today—Cloudy, probably thundershowers; cooler at night.
Tomorrow—Fair. Gentle to moderate winds.
Yesterday—High, 85, Low, 62. 1932—High, 71, Low, 49.
Details on back page.

NO. 20,786. ENTERED AS SECOND CLASS MATTER, POSTOFFICE, WASHINGTON, D. C.
WASHINGTON: SUNDAY, MAY 14, 1933.
COPYRIGHT, 1933, BY THE WASHINGTON POST CO.
FIVE CENTS. WASHINGTON & SUBURBS | TEN CENTS. ELSEWHERE

Veterans Here Go to Ft. Hunt For Week-End

25 'Die-Hards' Refuse Federal Hospitality at River Camp.

Levin, Communist, Is Out as Leader by Own Volition.

The bulk of the group of 200 "die-hard" veterans here for the 1933 bonus demonstration last night wilted after their three-day siege of words against the allegedly "Red" influences behind their 1,000 comrades at Fort Hunt on the Potomac and in good order retired to the administration-provided veterans' retreat "until Monday."

Tomorrow, said "Happy" Voigt, militant St. Louisan, we'll be back. "We're going to rest up, get our stomachs full and then back to Washington to get the bonus."

Today the mass convention of the bonus seekers is to get under way at the pleasant Army post. All day long the orators of the tatterdemalion legions are expected to pour forth their torrents of words in the big tents provided by the administration.

Won't Follow Thomas.

There was no excitement last night at the Federal Army post on the Potomac as the insurgents poured into camp. The speechmakers of the camp had urged a "big hand" for their incoming comrades and this was extended in the form of three loud cheers.

However, the insurgents insisted on isolated quarters and after being fed a bountiful meal of spaghetti, bologna, hot coffee, prunes and plenty of bread, retired to their own section.

Twenty-five of the "die-hards" refused to follow Mike Thomas, leader of the insurgents, to Fort Hunt and elected a new leader, Joseph Salzman, of Brooklyn, N. Y., who pledged that he'd "die in the mud" before he'd go to Fort Hunt.

The handful who hung on to their determination not to accept Uncle Sam's hospitality marched to the home of a sympathizer at 1348 Fairmont street northwest, where they were billeted for the night. Their plans for today were unsettled last night.

President's Aids at Camp.

During yesterday Stephen T. Early and Marvin McIntyre, members of the President's secretariat, motored to Fort Hunt and unobtrusively joined in the supper line.

The Presidential aids munched the supper with relish, and after an inspection tour of the camp left. Later Early said that many of the men appeared to be "fine men who had met with hard luck."

During the day Emanuel Levin,

Continued on Page 3, Column 2.

15-Year-Old Held In Death of Boy

High Point, N. C., May 13 (A.P.).—Fifteen-year-old Griffith Welch was held in jail here tonight following his confession that he had thrown 8-year-old Robert Sechrest down a sewer main. The body of the child, son of a High Point cafe proprietor, was recovered late today.

Police said Welch told them he threw the boy down the main when he became frightened after a bicycle accident in which Bobby was injured.

Finding the body climaxed an all-night hunt by hundreds of persons after the child's disappearance Friday night.

As Usual
POST Ads Pull

PLYMOUTH—1932 Sedan, 4-door, finished in beautiful State Blue; Chromium spokes. This attractive little job is in perfect condition. Kindly look it over before you buy—$345; terms. Call Mr. Cooksey, Skinker Motor Co., 1216 20th st. nw. Dist. 4310.

. . . and are pulling better every day . . .

Mr. Cooksey reports one car sale and several other good prospects from an ad that cost only 70c an insertion. He states that he has always used The Post, but has never received such rapid response as within the last three months.

For Results Use
Washington Post
WANT ADS
Phone National 4205

Bonus Menu

Lists Show Marchers at Fort Hunt Are Given Good Food.

Roast beef, baked ham, rolled oats, hominy, fresh fruit, vegetables, puddings, bread, butter and coffee are among the substantial and tempting foods being served the bonus marchers at Fort Hunt.

The veterans yesterday were fed stewed prunes, bacon, boiled potatoes, bread, butter and coffee for breakfast; beef stew with vegetables, apple butter, bread, butter and coffee for dinner, and macaroni with cheese, cold potatoes, peaches, bread, butter and coffee for supper.

The menu for the week follows:

SUNDAY.

Breakfast — Oranges, boiled eggs, fried potatoes, bread, butter, coffee.

Dinner—Baked ham, boiled potatoes, green peas, rice pudding, bread, butter, coffee.

Supper — Sliced bologna, potato

Continued on Page 3, Column 3.

FRENCH MUST PAY BEFORE DISCUSSION

Roosevelt Expected to Make Some Move on Debts This Session.

By HAROLD J. T. HORAN.

Unconditional payment of the deferred installment due last December on the French debt, is regarded here in authoritative circles as the necessary prerequisite before any further consideration can be made on any phase of the panorama of intergovernmental debts. This was the substance of President Roosevelt's communication to French Ambassador Andre Lefebre de Laboulaye last Friday, it is understood.

However, it is possible that some move be made by the President toward the end of the special session for dealing with the debt problem. The prospects of a general default on June 15 are regarded here as almost as prejudicial to international harmony as a postponement of the June 15 payments might be to congressional susceptibilities.

In the House of Representatives, the President's advisers can point to a substantial measure of agreement with any suggestion of the President's toward adjourning the date of payment for the benefit of foreign countries. Representative Pou, chairman of the powerful Rules Committee, believes that a definitive settlement of the debt question is before all other problems in deciding the trend of world relations.

The sentiment in the Senate is not disposed to concede any practical measure of control to the President on the debt problem, as several of his most ardent suporters, like Senator J. Ham Lewis, are ready to break with him rather than mitigate their hitherto intransigeant attitude.

It is possible that the President, if he has decided to ask Congress for

Continued on Page 8, Column 1.

Body of Missing Man Found in Little River

The body of a man identified as William W. Willis, 41, 416 Seventh street northeast, a clerk in the Patent Office, was removed from Little River, a branch of the Potomac near Columbia Island, yesterday. The body was identified by Dr. E. F. Crisp after its removal to the District Morgue.

Willis is reported to have been missing from his home since last Wednesday. The coroner issued a certificate of suicide.

It's Boulder Dam Now—Not Hoover

(Associated Press.)

It's Boulder Dam from now on—the name "Hoover" having been entirely eliminated by officials here from the world's largest water barrier in the Colorado River project.

Secretary Ickes sent instructions yesterday to the Bureau of Reclamation in charge of the $165,000,000 construction work, inaugurated under the Coolidge administration, that hereafter the big project is to be known by its original title.

The 730-foot dam, when completed, will form a solid structure of masonry larger than the great pyramid Ghizeh in Egypt. It was christened Hoover Dam, September, 1930, by Ray Lyman Wilbur, who was President Hoover's Secretary of the Interior.

DAIRY COMBINE SUPPLIES MOST OF MILK IN D. C.

System Was Built Up Through Acquisition of Competitors.

This is the last of a series of articles dealing with retail prices of dairy products in Washington and the local methods of marketing.

The dominating factor in the Washington dairy market is the National Dairy Products Corporation, whose holdings here distribute 60 per cent of the 200,000 quarts of milk purchased daily by Washingtonians at a price of 2.9 cents a quart above the average price prevailing throughout the country.

By the acquisition of competitors this company has obtained a commanding position in local milk distribution, and the position it occupies is just one unit in its web-work of dairy holdings.

The chart which illustrates this article shows in detail the method in which this control of the Washington market was effected by a series of minor purchases and mergers which eventually came under the domination of the National Dairy Products Corporation.

Combine Control Shown.

The chart which illustrates this article shows in detail the method in which this control of the Washington market was effected by a series of minor purchases and mergers which eventually came under the domination of the National Dairy Products Corporation.

The chart shows that the first Walker-Hill Dairy and the Chevy Chase Dairies (the D. C. corporation) came into the control of the Charman Co.

An interesting fact about this company is that it was controlled by Charles R. Bowman, who is president of the Western Maryland Dairy Corporation, of Baltimore, which now controls 80 per cent of the milk distribution of Baltimore, and is a subsidiary of the National Dairy Products Corporation. Mr. Bowman is also a member of the board of directors of the National Dairy Products Corporation.

Then he sold some holdings to the second Walker-Hill Dairy, Inc., and the rest of them to the Chevy Chase Dairies, Inc., which was later incorporated as a Delaware corporation.

The holdings of all the smaller daries acquired by the Chevy Chase Dairy, Inc. (the District of Columbia corporation), merged with the more select holdings of the first Walker-Hill Dairy, Inc., and they were sold to the National Dairy Products Corporation, which then acquired the Chestnut Farms Dairy.

Combined Volume 67 Per Cent.

The Walker Hill Dairy, which was formed from part of the holdings of the Charman Company was known among the independent dairy operators as their stiffest competitor. Meanwhile, the National Dairy Corporation has been balked in its attempts to acquire other independent dairies.

The combined volume of distribution of the walker Hill Dairy and the

Continued on Page 2, Column 1.

Confidence Sweep Is Seen by Farley

New York, May 13 (A.P.).—Universal return of confidence, "which is gaining momentum every day," is seen by Postmaster General James A. Farley, he said tonight.

"In its wake," he added, "there has been a positive improvement in economic conditions indicating that prosperity, nation-wide and world-wide, is speedily returning."

Farley was guest of honor at a testimonial dinner attended by many of the kingpins of Democracy.

Reciprocal Trade Pact With Mexico Proposed

Galveston, Tex., May 13 (A.P.).—A reciprocal trade treaty between the United States and Mexico was urged in resolutions adopted at the final session of the fifth annual southwest foreign trade conference here today.

The action was advocated by A. L. Rodriguez, general manager of the Monterrey, Mexico, Chamber of Commerce, who also proposed a pact on the silver question between Canada, Mexico and the United States.

Condition of Herridge Called Much Improved

Ottawa, Ontario, May 12 (A.P.).—Hospital authorities here reported today that W. D. Herridge, Canadian Minister to the United States, was "much improved" in his recuperation from an appendicitis operation last Monday.

3 Adrift in Target Zone

Woman and 2 Men Float Into Range of Pacific Fleet at Practice During Two Days and Nights of Torture.

Avalon, Catalina Island, May 13 (A.P.).—Rescued by a whaling schooner after two days and nights of drifting in a rowboat without food or water, Mr. and Mrs. John Sweedborg and William Rudolph, of Los Angeles, were on their way back to San Clemente Island tonight.

A graphic story of bravery, born of desperation, was related by Sweedborg about his second night in the open sea.

The little skiff was swept by the heavy waves out into the range of gunfire from the United States fleet, holding target practice off San Clemente Island. Mrs. Sweedborg waved her sweater and the three shouted and yelled in a vain attempt to attract attention.

Sweedborg decided to row to a raft which held one of the targets, and place himself directly in the fire of the big guns. He said the little craft was almost to the raft when the battleship pulled in the target and steamed away.

Owners of sheep grazing on the island, 30 miles southwest of here, they had gone there in a launch to patrol the waters against rustlers. One of the oars of the small boat was lost early Wednesday as they were proceeding toward shore from their launch, and they were carried out to sea.

They were picked up 40 miles southwest of here yesterday morning by the whaler Fort Sanders.

Sweedborg, having swallowed a quantity of salt water when thirst attacked him unbearably, was helpless. Mrs. Sweedborg and Rudolph were exhausted and suffering acutely.

MEANS' KIDNAP TALE EXPLODED BY PROBE

Quick Verdict Expected as Fraud Case Goes to Jury Tomorrow.

Gaston B. Means—spinner of one of the most fantastic tales ever heard by jury—yesterday sat in the District Jail while Federal investigators shattered every tangible bit of the story he told on the stand at District Supreme Court.

It is thought that the case of Means and Norman T. Whitaker, charged with conspiracy to defraud Mrs. Evalyn Walsh McLean of $35,000 in the Lindbergh ransom hoax, will be in the hands of the jury by tomorrow afternoon.

A quick verdict from the body, seven members of which are women, is expected. United States Attorney Leo A. Rover, the prosecutor, said yesterday that he thought Means' tale was so beyond belief that it would not be a material factor with the jury in their consideration of the evidence.

There were only two phases of Means' story which could be checked. All the other factors in the drama which he took two days in the telling related to men who are dead.

His statement that Mrs. McLean's $100,000 and Col. Lindbergh's $50,000 were in the safe deposit box of Max Hassell in a bank of Elizabeth, N. J., was utterly disproved when the money found there was in different denominations than that of either batch of ransom money.

Means also gave the addresses in Detroit of "Irving Fenton" and "Wellington Henderson," who several times tried to return the stolen infant to Mrs. McLean at Washington and at Aiken, S. C.

No trace of either could be found at the Communist headquarters in the Michigan city, where he said they would be found. No records, police, employment nor Communist, bore their names.

Whether Whitaker will take the stand tomorrow is not known. He has said that he wishes to testify, but his attorney, Joseph C. Turco, may decide otherwise.

W. J. Hoggson, Lincoln Memorial Sponsor, Dies

New York, May 13 (A.P.).—William John Hoggson, 71, who directed a Nation-wide civic campaign in favor of the erection at Washington of the Lincoln Memorial, rather than a series of memorial statues along the Lincoln Highway, died at Flower Hospital today.

POLICE THINK RING SLEW CAPITAL GIRL

Aunt Here Suspects "Insurance Killers" in Death of Miss Carlson.

New York, May 13 (A.P.).—A crime syndicate specializing in merciless "insurance killings" was envisioned tonight by the district attorney's office, as an attempt was made to connect eight men now held in the alleged slaying of an unemployed fireman with other sudden deaths.

Among the prisoners are an undertaker, a physician, a chemist and the owner of what police described as a speakeasy.

One set of investigators added two new and more bizarre methods to the list of ways which the prisoners are charged with using in their attempt to do away with Michael Malloy, the fireman, so they could collect $2,776 in insurance taken out on his life.

They said the victim had been fed oysters soaked in wood alcohol and sardines filled with chopped-up bits of tin, in addition to being plied with cheap liquor, run over by a taxicab while intoxicated, given wood alcohol to drink, and finally killed with illuminating gas.

Meanwhile, another set of detectives, working on other sudden deaths believed to have been brought about for the purpose of collecting insurance, concentrated on the case of Mabel (Betty) Carlson, of Washington, D. C.

They said that after suffering from chronic alcoholism for several weeks, she died from pneumonia in an apartment maintained by Anthony Marino,

Continued on Page 8, Column 5.

Guards Quell Riot Of 1,000 Prisoners

Concord, Mass., May 13 (U.P.).—Prompt action by officials and guards tonight prevented a serious riot among more than 1,000 inmates of Massachusetts reformatory at West Concord, when rival factions of long-term prisoners clashed in the prison dining hall.

The disturbance started when two prisoners rushed at each other. Immediately about 25 others joined in the fight. Dishes were broken and windows shattered by hurled missiles.

Superintendent Michael J. Dee ordered the other prisoners back to their cells, and guards quelled the riot. Twelve men were placed in solitary confinement. Two guards received minor injuries during the outbreak.

Byrns Says United States Is Already on Dual Budget

House Democratic Leader Asserts System Advocated by President Roosevelt Is One Sure Way of Bringing Federal Accounts Into Balance.

By ROBERT C. ALBRIGHT.

The United States already is on a dual budget system and has been partially so ever since the Treasury used the principle in treating advances made to the Reconstruction Finance Corporation, House Democratic Leader Joseph W. Byrns declared last night.

On the heels of a White House statement that a two-budget system is being considered for 1934, the House leader came out flatly in favor of a new classification of expenditures as the one sure road to a balanced annual budget.

The dual principle, as outlined by Representative Byrns, calls for the extraordinary budgeting of capital investments on a long time basis entirely apart from the current budget of regular annual expenditures. The annual budget would provide a sinking fund and interest payments which in time would entirely liquidate the extraordinary budget.

The new budget would carry the nonrecurring outlays made necessary by the depression, such as advances to the Reconstruction Finance Corporation, the proposed home and farm mortgage set-ups, the new $3,300,000,000 public works administration and possibly the $500,000,000 just appropriated for unemployment relief.

"This would make possible a long-time spread of taxation for unusual expenditures essential in times like these," said the Democratic leader.

"It would obviously be unsound to assess such costs against the current budget, and impose heavy taxes at a

Continued on Page 12, Column 4.

GENERAL SALES TAX SENTIMENT GAINING ON HILL

Congress Veers Toward Plan for Financing Recovery Drive.

By LAWRENCE SULLIVAN.

Democratic leaders in the House and Senate who have been sounding Congressional sentiment on new revenues to finance the Roosevelt recovery program revealed yesterday their conclusion that a general sales tax now would be broadly supported in both houses.

Although it was not disclosed whether the results of this informal canvass have been communicated to the White House, the impression gained ground on Capitol Hill that the $220,000,000 in additional annual revenues sought by the President ultimately will be derived from a general manufacturers' sales tax.

"Breakfast-Table Tax."

In conference yesterday with the special committee of manufacturers who are framing the industrial stabilization sections of the national recovery act, there was lively discussion of a 1¼ per cent sales tax as a favored revenue measure.

The swing of Congressional sentiment in favor of the sales tax came late this week when an exhaustive statistical study of the prospective "breakfast-table tax" disclosed that such levies would not nearly cover the necessities of the present situation. This levy, moreover, would have been a direct consumption tax on secondary table necessities. It would bear down hardest on that class of incomes which already are heavily burdened by the high rates of the 1932 revenue bill.

Similarly, the project to add another cent per gallon to the Federal gasoline tax was abandoned when it was discovered that this rate, added to the various State levies, would make the total gasoline tax 9 cents a gallon in one or two States. On wholesale prices this would be a tax of more than 100 per cent.

Recommendations Near.

President Roosevelt is preparing to send his formal recommendations to Congress tomorrow or Tuesday. They will be a part of his message on public works and industrial coordination.

Chairman Doughton, of the House Ways and Means Committee, informed Speaker Rainey yesterday that a new tax measure could be put through his committee before the end of the week. Mr. Rainey expressed the opinion that the House would rally quickly to the support of the reemployment sales tax should that suggestion come down from the White House.

Reports that Mr. Roosevelt might submit the public works program without specific and detailed recommendations on the revenue sections of the bill were dismissed by Speaker Rainey as "unthinkable." He denied that Democratic leaders had been definitely informed of President Roosevelt's approval of the sales tax, but announced that when the public works bill does reach the Hill, it will

Continued on Page 10, Column 1.

Arkansas Tornado Kills Two Persons

Pocahontas, Ark., May 13 (A.P.).—A tornado that struck a small community 4 miles west of here at 9:30 o'clock tonight caused at least two deaths and many injuries, and disrupted communications temporarily, both by wire and highway, to the stricken section. Mrs. W. L. Crown, 55, and her son, Ambrose, 19, were killed. Other members of the family were injured.

Muskogee, Okla., May 13 (A.P.).—Two persons were critically injured and three others less seriously hurt today at Hulbert, in Cherokee County, when a tornado swept through the town. First reports that two were killed proved to be erroneous.

Indianapolis, May 13 (A.P.).—A storm in which rain, wind and lightning were combined swept through a broad belt in central Indiana this morning, causing thousands of dollars' damage.

Bolivian Open Drive In Chaco and Retreat

Asuncion, Paraguay, May 13 (U.P.).—Bolivian soldiers opened an offensive on all but the Toledo sector of the Gran Chaco front at dawn today, according to a war office communique. Bolivian losses were said to be heavy. After an attack of several hours, the communique said, the Bolivians withdrew.

Buenos Aires, May 13 (A.P.).—Argentina declared its neutrality today in the Gran Chaco warfare between Paraguay and Bolivia.

Graham Heads Consolidation Of Four Banks

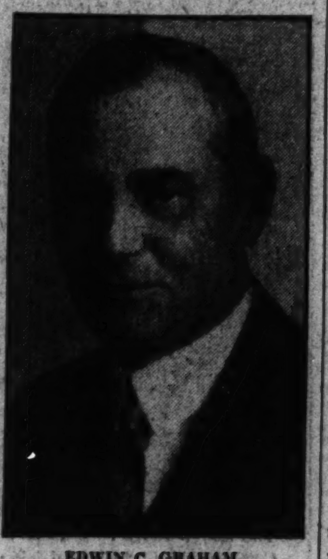

EDWIN C. GRAHAM.

Federal - American's Building Will Be Main Office.

District, Potomac and Washington Savings Join Merger.

Organization of a new national bank to be composed of the Federal-American National Bank & Trust Co., District National Bank, Potomac Savings Bank and Washington Savings Bank was officially announced last night. Announcement was made by a joint organizing committee composed of Edwin C. Graham, president, National Electrical Supply Co., who will be president of the new bank; President John Poole, Federal-American National Bank & Trust Co., and Joshua Evans, jr., president of District National Bank.

The committee's official statement said that its general plan has been approved by boards of the banks concerned and "will make available 50 per cent of all their deposits or a sum of approximately $10,000,000."

Committee's Statement.

The statement of the committee read:

"The intensive work of the conservators and the organization committees of four banks culminated today in the formulation of a plan for the organization of a new national bank. These banks are Federal-American National Bank & Trust Co., District National Bank, Potomac Savings Bank and Washington Savings Bank. The general plan has been approved by the boards of directors of these banks and will make available 50 per cent of all their deposits or a sum of approximately $10,000,000.

"Mr. Edwin C. Graham, president of the National Electrical Supply Co., will head the new bank, he being suggested by the representatives of the banks and unanimously approved by the boards of directors and by the Treasury Department.

"The new bank will have a minimum capital structure of $1,000,000 to be subscribed by present stockholders and depositors of the respective institutions and the Washington public. It is not contemplated to request the Reconstruction Finance Corporation to subscribe to any of the capital funds of this new bank."

Mr. Graham's Career.

Plans have not yet been worked out in detail. The name of the new bank will be decided by the office of the Comptroller of the Currency, but it is contemplated that its main office will be in the main office building of the Federal-American National Bank & Trust Co., at the southeast corner of Fourteenth and G streets northwest. Messrs. Graham, Poole and Evans, members of the joint organiza-

Continued on Page 10, Column 3.

OFFICE QUOTA FIGHT GROWING IN SENATE

Tydings Joins Glass in War on State Pro Rata Dismissal Clause.

Senate opposition to the so-called "apportionment clause" in the independent office bill made fresh gains yesterday, as Senate Appropriations Chairman Carter Glass prepared to call a subcommittee meeting tomorrow to consider this and other legislative features of the appropriations bill passed Friday by the House.

Senator Millard E. Tydings (Democrat), Maryland, a member of the Senate appropriations committee which must pass on the measure, last night voiced vigorous opposition to the provision which threatens to force out of office more than 10,000 Federal workers appointed from the District, and hundreds from Virginia, Maryland, Iowa and Vermont.

These States and the District now have more than their apportioned quota of workers.

In fighting the proposed quota method of making dismissals, Senator Tydings lined up with Senators Glass and Byrd, of Virginia, who agreed last week to make a fight to strike out the provision.

Meanwhile, Senator L. J. Dickinson (Republican), Iowa, announced his intention of going before the Senate subcommittee to expound his opposition to the controversial feature. Both Senator Tydings and Senator Dickinson declared the proposed change in the law strikes a serious blow at Government efficiency.

Senator Tydings' statement, made public last night, follows:

"I shall oppose vigorously the quota provision as now written in the in-

Continued on Page 4, Column 1.

Pilot Leans to Wave; Fliers Burn to Death

Richmond, Mo., May 13 (A.P.).—Chester Calvert, 25, Kansas City flier, and a man identified only as Jones, were burned to death in the crash of an airplane on the farm of Mrs. Maude White, southwest of Richmond today.

Witnesses said the plane, rebuilt recently, went into a dive at an altitude of 200 feet when Calvert leaned out of the cockpit to wave to spectators on the ground. The pilot and Jones were preparing to return to Kansas City after a visit with Mrs. White, Calvert's aunt.

Beer Truckers Denied Georgia Habeas Corpus

Marietta, Ga., May 13 (A.P.).—Superior Judge J. H. Hawkins today denied the habeas corpus petition of two truck drivers charged with transporting beer in Georgia on grounds that approval of the petition would nullify the State's law against transportation and sale of alcoholics.

3 Youths Rescued By Freighter Crew

Wilmington, Del., May 13 (A.P.).—Three youths were rescued from the Delaware River today after a canoe in which they were sailing overturned and threw them in the river. They swam to a life buoy, opposite Holly Oak, where they clung until the lurching of the buoy threw them off.

They were making desperate efforts to regain their perch when the Carlsholm, a Swedish freighter, hove in sight. A small boat was put off and rescued the trio.

The boys were Stewart Evans, 19, of Talleyville; Robert Dathe, 17, of Montchanin, and John H. Cornell, 16, of 184 West Twentieth street, this city.

Flier Dies After Crash At Oklahoma Air Show

Oklahoma City, Okla., May 13 (U.P.)—Art Killipe, stunt flier of the National Air Race Association, was fatally injured today when his plane crashed at Municipal Airport here during an air show.

Killips died in a hospital 15 minutes after he was removed from the demolished plane.

Summary of Inside Pages

Pages.

2—Roads Picketed in Milk Strike.
Shoals Accord Is Reached.
Bar Frolic Is Planned.
3—Rum Angle Found in Killing.
Future Farmers to Come Here.
Grey Knight Wins at Horse Show.
4—The Federal Diary.
Aid to Dry Chief Named.
5—Rabbi to Open Campaign.
6—Editorials.
7—Letters to the Editor.
8—From a Senator's Diary.
Beer Board Awaits Hearings.
9—Hostesses Named for Tour.
News of Schools and Colleges.
10—Woman Sues Over Note Tangle.
Aid for Transient Idle Sought.
11—France Limits Foreign Players.
12—U. S. Revenues Show Gain.
13—Negro Status Causes Split.
15—D. C. Man Dies in Wreck.
Chicago Teachers Get Pay.
16—Robert B. Chipman Dies.
Dabney Maury Rites Held.
17—With Outdoormen.
Sanitarium Closing Sought.
18, 19, 20, 21—Sports.
22—Center Presents Festival.
Baptists to Gather Here.
Valuation Hearing Urged.
ROTOGRAVURE, COMIC SECTION, THEATERS, THE MAGAZINE, REAL ESTATE FINANCIAL NEWS, SOCIETY.

CHICAGO GETS MILK DESPITE PICKETING

Supply Unhampered by Loss of Truck Cargoes Due to Strikers.

Chicago, May 13 (A.P.).—Though pickets took to northern Illinois roads and milk splashed on a Wisconsin highway today in the strike of some Wisconsin-Illinois dairymen to boost prices, Chicago received normal quantities of the fluid.

The dumping of a truck load of milk was the first disorder in a day of peaceful picketing as the group of northern Illinois and southern Wisconsin farmers ignored the National Farm Holiday Association's decision to defer a general strike on farm products.

Shortly after the truck of Frank Welch left Racine County and a cordon of deputies, pickets stopped it and spilled 500 gallons of the fluid. The truck was bound for this city.

The picket lines formed along several Illinois highways leading into the Chicago market, but there were no attempts at violence in the vicinity.

The strike in Wisconsin, conducted by the State cooperative milk pool, was more effective. In nineteen counties and in parts of two others ordinary milk shipping channels were blocked.

Sheriffs and deputies escorted dairy trucks through groups of pickets. One farmer reported to authorities his truck was stopped by pickets en route to Oshkosh, Wis. He was allowed to proceed after hearing threats that his barn would be burned and his cattle killed if he attempted to haul any more milk.

Milk depots in the dairy sector of northern Illinois were surrounded by "strikers" who met farmers making their daily deliveries and sought to dissuade them from further marketing. Persuasive tactics likewise were employed along highways.

Most of the dairymen, however, made deliveries and most of the picketers, apparently satisfied milk shipments were going through on schedule, discontinued their activities.

New York Board Orders Higher Prices for Milk

Albany, N. Y., May 13 (A.P.).—Using a new and untried price-fixing power, the New York State Milk Control Board today ordered dealers to pay farmers higher prices for milk purchased within 200 miles of New York City and largely consumed in the metropolitan area.

Amid rumblings of strike threats by the farmers, the newly created board already had "pegged" the minimum prices at which milk and cream may be sold to the public. Until today, however, the board had not invoked its power to say what dealers shall pay farmers. The milk board was established last April.

Trade Board Shad Fete Due Saturday

Invitations went out yesterday from the Washington Board of Trade to Government, State and District officials to attend the annual shad bake of the organization at Bay Ridge, Md., next Saturday.

Senators, representatives and the Governors of Maryland and Virginia, the District Commissioners, other District officials and heads of local trade and civic organizations are among those invited. W. Crosdale Witts, general chairman of the outing, announced that plans are virtually completed for the event.

Baseball, golf, boxing, wrestling and a musical program are among the features of the day. Two dinners will be served. A caravan of buses, leaving the District Building at 9 a. m., will transport the board members and their guests to the Chesapeake Bay resort.

3 Washington Men Held In Dry Law Violations

Stopping an automobile on the Livingston road near Fort Washington, Md., for a minor traffic violation last night, G. W. Gray, Prince Georges County policeman, discovered a small quantity of alleged liquor in the car. He arrested the three occupants.

Brought before Justice of the Peace Cox of Oxon Hill, the men identified themselves as Arthur John Hazes, Edward Wittington and Wilbur Clinton, all of Washington. Hazes and Clinton were charged with illegal possession and transportation, Wittington was charged with possession. All were released on bond of $500 each.

COMBINE DOMINATES CAPITAL MILK TRADE

Continued from Page 1.

holdings of the National Dairy Products Corporation is 67.5 per cent, with the rest of the distribution being handled by the Alderney Green Meadows and Fairfax Farms Dairy, Wakefield Dairy, Thompson Dairy, Model Farms Dairy, Arlington Dairy, and the Ayrlawn Dairy.

The National Dairy Products Corporation, which is a holding and an operating company, was incorporated in December, 1923, under the laws of Delaware and within this comparatively short period has effected the groupings of concerns engaged in producing ice cream, milk, cheese, butter and other dairy products.

Holdings in Other Cities.

Its first holdings were two ice cream and dairy products concerns doing business in the Pittsburgh and Chicago areas. In 1925 the company entered the New York area and acquired its first large scale milk and cream distribution system by the purchase of Sheffield Farms, Inc.

The ice cream interests of the company were expanded greatly after 1926 by the purchase of Breyer's Ice Cream Co. and the General Ice Cream Co. The National Dairy Products subsequently acquired the Southern Dairies, Inc., which controls the ice cream markets in Washington and in most of the Southern States.

The net income of the National Dairy Products Corporation for 1932 was approximately $12,500,000, which was 40 per cent less than its net income for 1931.

In January of this year the milk-distributing subsidiaries of this corporation made the fourth reduction in milk prices within four months, while its holdings in the Capital have made only one reduction of 1 cent in that period.

New offers appear every morning in Post Classified Ads. Get in on this field for quick response. Just phone National 4205.

How Milk Distribution Is Split Up and Growth of National Dairy Products

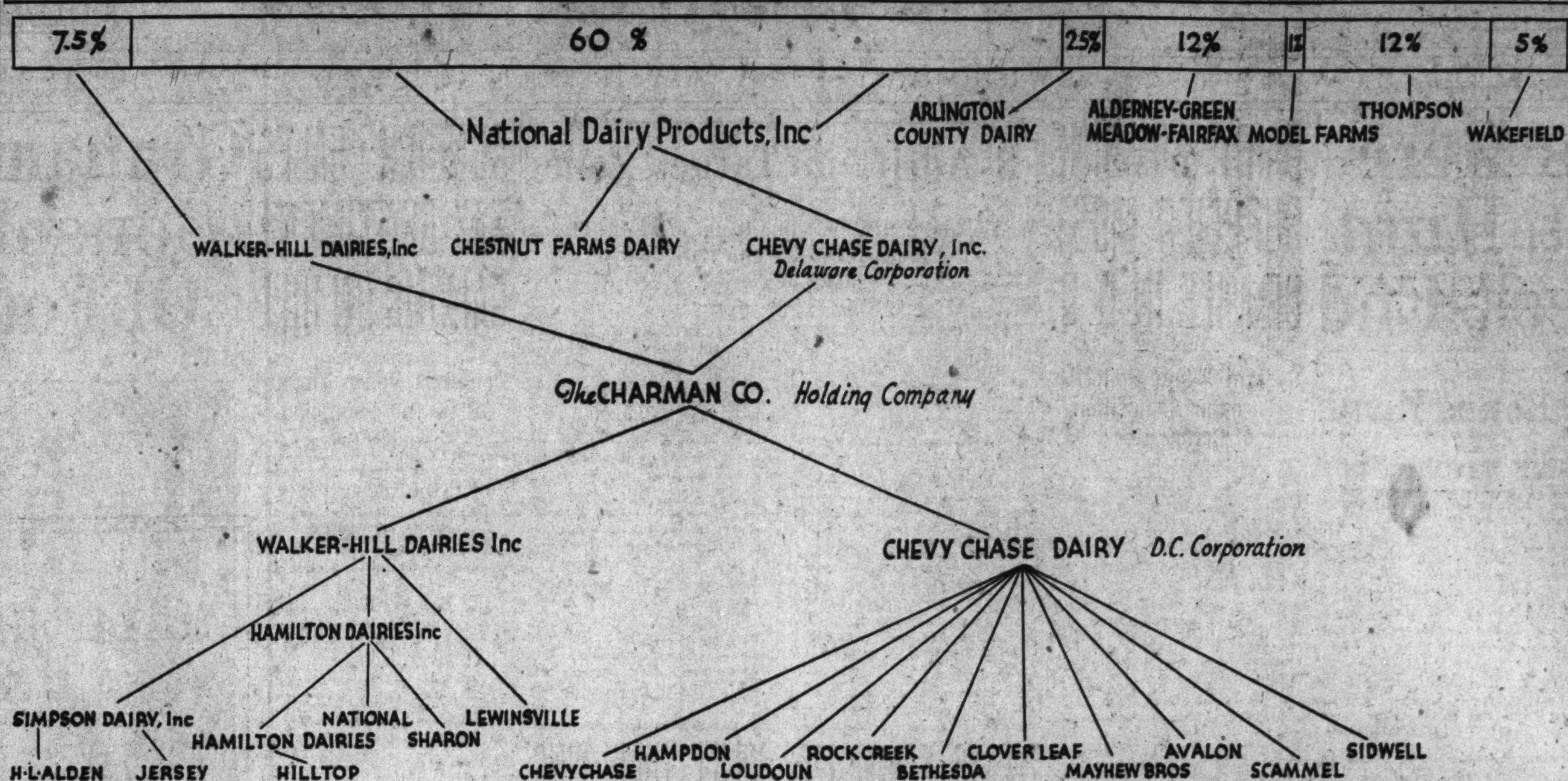

The above chart shows the estimated percentage of the milk distribution controlled by the various Washington dairies. The illustration also traces in detail the growth of the National Dairy Products Corporation by its acquisition of the majority of independent distributors. The percentage of distribution by each dealer is based on an average daily distribution of 50,000 gallons of milk. The percentages are based on estimates given by persons in close touch with the dairy industry.

ACCORD IS REACHED ON MUSCLE SHOALS

Conferees Settle Differences Over Administration's Development Bill.

(Associated Press.)

Senate and House differences over the administration's Tennessee Valley development-Muscle Shoals bill were fully composed in conference yesterday and Senator Norris (Republican), Nebraska, whose 15-year ambition for Government operation of the war-time Alabama project is about to be realized, said he would seek Senate approval tomorrow

"This is the best Muscle Shoals bill we have ever passed," the veteran Nebraskan smiled as all the conferees save one put their signatures to the agreement.

Representative James (Republican), Michigan, refused to sign because of objections to a provision for a $50,000,000 bond issue to pay for further power plant and dam construction after the proposed Cove Creek dam on the Clinch River in Tennessee is built with Federal appropriations.

Norris himself was not particularly strong for this provision, but said after the Cove Creek flood control, navigation and power dam is constructed a bond issue might not be needed.

"We ought to appropriate for the dam," Norris said, "when that is completed there will be sufficient revenue to take care of every one of the next steps in the far-reaching navigation, flood control and reforestation program as far as power is concerned.

"There will be no need for bonds or appropriations because every time we increase power facilities we increase the revenue."

The conferees accepted in the main the Norris provisions for Government construction of power transmission lines and for experimental production of fertilizer, although the Nebraskan made some concessions on the latter to permit the Government corporation to sell fertilizer as well as manufacture it for experimental work among farmers.

The board, however, will not be required to go into commercial production of fertilizer as was required under the House bill.

Macon Takes Off Today For Continued Tests

Akron, Ohio, May 13 (U.P.).—Still requiring some 60 hours of test flights before she can be accepted by the Navy, the dirigible U. S. S. Macon was scheduled to take off tomorrow on the third of her trial cruises, weather permitting.

Meanwhile, Army officials were awaiting favorable weather to take the new Army blimp, TX-13, largest nonrigid ship in the world, to her base at Langley Field, Va. Final test flights for the huge blimp were completed Wednesday.

Peruvian Bombers Fail In Attack on Flotilla

Bogota, Colombia, May 13 (A.P.).—An official bulletin tonight said a Peruvian air squadron had failed in an attempt to bomb a Colombian flotilla at the mouth of the Algodon River, in the upper Amazon region where Peru and Colombia have been engaged in a border conflict.

A Peruvian pilot was seriously hurt and four Peruvians were taken prisoner, the statement declared.

Kansas City Boy Wins Entry to Contest Here

Kansas City, Mo., May 13 (A.P.).—John Milton Phillips, Southwest High School, Kansas City, won the right to represent the Midwest in the national oratorical contest for high school students in Washington next Saturday, by defeating seven other contestants here tonight.

De Pinedo Postpones Flight.

New York, May 13 (A.P.).—Gen. Francesco de Pinedo, Italitn was flier who planned to take off tomorrow for a nonstop flight to Persia, telegraphed to Floyd Bennett Airport from Hartford, Conn., today saying that his flight would have to be postponed for several days to permit further work on the motor of his plane.

Abyssinian Emperor Ends Country's Funeral Orgies

Haile Selassie Chooses Daughter's Death as Occasion To Change Duration and Manner of Mourning in Monarchy.

(United Press.)

Emperor Haile Selassie, of Abyssinia, colorful and modern-minded monarch, has chosen an occasion of deep personal sorrow, the loss of his young daughter, to decree the end of funeral orgies in his ancient domain.

While western minds may see nothing strange in the emperor's decree, those acquainted with the little monarchy dating back to Biblical lines, saw a sharp break with the past when the report reached here today. It may involve the young and progressive monarch in a sharp dispute with the established church.

What might be called "the life and times of Haile Selassie"—a constantly growing volume of reports to the State Department from American Minister Addison E. Southard at Addis Ababa—provides always entertaining and sometimes humorous reading.

Officials delight to recall how the emperor once sent a gold-covered cross and parchment Bible to Bishop James E. Freeman, of Washington; how he ended revelry in the "big houses" of Ethiopia, and how he decreed protection of the Ethiopian peasants from their love of gambling.

The current episode, however, taken from the newspaper Berhanena Salem. contains more pathos than humor.

Recently Haile Selassie's young daughter, Zenab Work, a bride and an expectant mother, died. If the emperor had followed ancient ways he would have gone into mourning for 40 days. He might even have lacerated his face, uncovered his body and executed wild, pagan dances of lamentation, such as was the custom of his land.

But Haile Selassie did none of these things. Widely traveled and cognizant of modern ways, he decided to use the occasion as an example to his people. So, in dignified, measured phrases, he wrote this decree:

"The dead shall rise and their works shall follow them.

"The Lion of the Tribe of Judah hath conquered.

"Haile Selassie the First, anointed of God, Emperor of Ethiopia. * * *

"I have renounced my sorrow.

"In order that we may not resemble the heathen, who have neither hope nor resurrection, but also in order that we may not become hardened in cruelty by entirely renouncing our sorrow, we should moderate our mourning."

Therefore, said his majesty, let there be three days of mourning rather than 40. After that, let the people return to their work. Further:

"It is not right that they (the people) should uncover their bodies and lament by leaping around.

"The mourning that is becoming to Christians is to weep, either loudly or silently, and to shed tears."

And the emperor, having observed his three days of mourning, again turned his hand to the task of making a modern, Democratic land of one of the world's few remaining autocracies.

2 Schools' Alumni Will Have Banquet

The hundredth anniversary of Mercer University and Wake Forest College will be celebrated at a banquet May 19 in Shallenberger Hall, Calvary Baptist Church, by the alumni chapter of the two schools.

Among those expected to speak at the dinner are Pat Neff, former Governor of Texas; Senator George, of Georgia; Robert H. McNeill, Washington attorney; Gerald W. Johnson, I. M. Meekins, United States district judge; Senator Josiah W. Bailey, of North Carolina; Dr. W. R. Cullom, professor of Bible, Wake Forest University, and Dr. Rufus W. Weaver, former president of Mercer University.

Many alumni of the two schools, who will be in Washington for the Southern Baptist Convention, are expected to attend the dinner. Arrangements for it are being made by George H. McNeill. The Baptist Convention will open here on May 19.

Elevator Manager Seized in Extortion

Phillipsburg, Kans., May 13 (A.P.). B. E. Naylor, postal inspector, and county officers tonight announced they were holding Bod Redd, manager of the Hall-Baker Grain Co. elevator here, in connection with an alleged attempt to extort $5,000 from Ralph Winship, wealthy theater man, under threat of harm to one of his three daughters.

The officers said Redd confessed he had sent an extortion note to Winship.

Redd, who is unmarried, had lived here about a year. Officers said they arrested him when he picked up a dummy package representing the demanded $5,000 from its hiding place under a grain door lying on the east of a local elevator.

Davis Lays Groundwork For Relieving Tension

Paris, May 13 (U.P.).—Norman H. Davis, American Ambassador at Large, arrived tonight on a mission designed to oil the troubled waters of the disarmament crisis.

Davis will confer Monday with Foreign Minister Joseph Paul-Boncour in hope that a formula may be found which will ease the tension between Germany and the allied nations. With France bitterly opposing new German policies, statesmen are fearful lest Adolf Hitler's speech in the German Reichstag next Wednesday may further rouse foreign concern. Davis goes to Geneva later.

Favorable Report On Helvering Seen

(Associated Press.)

Chairman Harrison of the Senate Finance Committee yesterday predicted a favorable committee report next Tuesday on the nomination of Guy T. Helvering, of Kansas, as Commissioner of Internal Revenue, "unless something new comes up."

A subcommittee headed by Senator Barkley (Democrat), Kentucky, is studying complaints that Helvering, while practicing law here represented a firm of Kansas auditors who subsequently were disbarred. The subcommittee is expected to be ready to report to the full committee by Tuesday.

Considerable opposition has been voiced against the appointment and Senator Couzens (Republican), Michigan, only Friday brought Helvering's name into his argument against confirmation of Dean G. Acheson, of Maryland, as Undersecretary of the Treasury.

At a meeting of the Finance Committee last Tuesday, Senator Walsh (Democrat), Massachusetts, moved to request President Roosevelt to withdraw Helvering's name, but was turned down, 9-7. Save his own vote, the roll call was along strict party lines.

Savannah Bomb Finder Is Held for Grand Jury

Savannah, Ga., May 13 (A.P.).—Thomas V. Pruitt, 40, who said he discovered a dynamite bomb in the City Hall Tuesday and cut the fuse, preventing an explosion, today was held for action by the grand jury on charges of attempting to destroy the City Hall and possession of dynamite for committing crime.

Bond was fixed at $10,000.

Uberroth, Retired Coast Officer, Dies

Coast Guard headquarters yesterday announced the death at Portland, Me., of Commodore Preston H. Uberroth, retired, at the age of 70. From 1911 to 1914 he was on duty here.

His official record contains many letters of commendation for meritorious action in effecting rescues at sea, on one occasion being honored by the British government for an outstanding rescue of a British vessel.

Interment will be in Arlington National Cemetery, with full military honors, at 11 a. m., tomorrow. Ranking Coast Guard officers will serve as pallbearers. He is survived by his wife, Mrs. Marie G. Uberroth, and Lieut. Comdr. F. E. P. Uberroth, U. S. N., retired, his son.

BAR WILL FORSAKE COURTS AND FROLIC

Association Will Play Golf, Have Luncheon and Dinner Thursday.

Clients are expected to find dozens of cases continued in local courts next Thursday when the members of the District of Columbia Bar Association will forsake the judicial forums for the green hills and meadows of Congressional Country Club for their annual outing.

Dozens of conferences during the last week have arranged so many golf foursomes among the barristers that starting times have had to be applied for. Tennis, swimming, bowling, bridge and other card games will be on the program.

Chairman Joseph A. Burkart has announced that luncheon will be served from 1 to 2 p. m., while dinner will start at 7 p. m. All judges of local courts have accepted invitations to be present during the day, or in the evening, Mr. Burkhart stated.

The feature of the outing is expected to be a baseball game between the Courthouse Giants, captained by E. Russell Kelly, and the Uptown Whirlwinds, under the leadership of Francis W. Hill, jr.

Chairman Richard E. Welford, of the ticket committee, announced that a steady demand for tickets indicated a record turnout and asked that applications for additional tickets be made promptly to him at his office in the Chandler Building, to insure accomodations.

Round World Is Covered By 21 Smithsonian Units

The Smithsonian Institution's explorers, comprising 21 scientific expeditions, went to the ends of the earth during the past year in search of material ranging from bones of early man to new varieties of grasses and flies.

The expeditions are described in detail in the annual exploration pamphlet of the institution issued for distribution yesterday. Many resulted in noteworthy scientific contributions and some involved considerable hardship.

One of the outstanding achievements was that of Charles W. Gilmore, curator of vertebrate paleontology, who collected the bones of an ancient rhinoceros in Colorado.

A fruitless search was that of Herbert W. Krieger, curator of ethnology, who sought the remains of ancient peoples on the island of Cuba. He sought traces of a reputed ancient race of cave dwellers, but found no evidence of prehistoric human occupancy.

In the wild mountain reaches of far-off Spain, Hugh M. Smith, Smithsonian associate in zoology, made natural history collections for the institution.

G. S. Warn Dead; Civil War Veteran

Gilbert S. Warn, formerly of the Patent Office here, died Friday at his home near Hilton, N. Y. He was 89 years old. At the time of his death, Mr. Warn was the sole surviving Civil War veteran in his community. He served with the Seventy-fifth Volunteer Infantry, New York.

He came here from Kansas in 1899 and at once became interested in the religious affairs of the city. He was instrumental in the building of the first Y. M. C. A. here and served for many years as a deacon in Calvary Baptist Church.

In 1910, Mr. Warn was retired from the Patent Office and he and Mrs. Warn took up their residence on a fruit farm near Hilton. Since then they have spent many winters in Washington with their older daughter and family, Mr. and Mrs. O. L. Veerhoff, of Takoma Park. Besides his wife and daughter, he is survived by six grandchildren.

Rent your spare room with a Post Classified Ad. Just phone National 4205.

ESTABLISHED 1875 58 YEARS IN WASHINGTON
Be one jump ahead of the moths.
BRUSHLESS Hinkel cleaning of rugs and carpets simply means the very best. It assures added life and beauty to your finest floor-coverings. Call Hinkel! POtomac 1172.
All Floor-Coverings Insured Free of Charge
Every Washed Rug Is Glue-Sized Without Charge
LOWEST PRICES for FINEST WORK
Rugs Stored in Fireproof Racks
Oriental Rugs Washed and Repaired by Natives
World's largest rug & carpet cleaners
E. P. HINKEL & CO.
600 Rhode Island Ave, N.E.
Telephones, POtomac 1172-73-74-75
Visitors Welcome Every Day

BROWNING & BAINES
Orienta Coffee
famous for FINE FLAVOR

SPECIAL NOTICES

DAILY TRIPS, FULL AND PART LOADS; Baltimore, Philadelphia, New York, Boston, Richmond and all way points; unexcelled service. Phone Nat'l 1460. NATIONAL DELIVERY ASSOC., INC. 1317 New York ave. Local Moving Also.

LOST—CERTIFICATE NO. C3530 FOR 5 shares, dated June 1, 1927, of the 5½% preferred stock, and certificate No. C-420 for 5 shares, dated December 1, 1923, of the 6% preferred stock of the Potomac Electric Power Company in the name of Frank C. Snyder, and certificate No. C1008 for 5 shares, dated December 1, 1925, of the 6% preferred stock of the Potomac Electric Power Company, in the name of Margaret J. Snyder. Application has been made to the Potomac Electric Power Company for the issuance of duplicate certificates of said stock in lieu of the ones lost. Any person having or coming into possession of said certificates of stock is warned to return same to Alexander H. Bell, Attorney, Investment Building, Washington, D. C.

PRIVATE SECRETARIES
Earn real money and are in demand
New and finishing courses, 2 to 9 months qualifies one for the better paid positions. Free placements. Jr. Accountancy Course Starting
BOYD BUSINESS UNIVERSITY
1333 F St. N.W. Nat. 2340.

Red Tape Slashed For Forest Camps

(Associated Press.)

Orders to "slash red tape" should it interfere with the moving of men to the forest conservation camps yesterday came from Director Robert Fechner simultaneous with instructions to all corps area commanders to prepare to receive 220,000 additional men in conditioning camps within the next three weeks.

Fechner announced his program, approved by President Roosevelt, called for the placing of 274,350 members of the civilian conservation corps in work camps by July 1.

Orders were issued yesterday to the advisory council of the corps, composed of officials of the War, Agricultural, Labor and Interior Departments, that "Government red tape should not be allowed to interfere with the orderly movement of men to the camps."

Economic Talks Begun By Machado and Welles

Havana, May 13 (A.P.).—President Machado and Sumner Welles, United States Ambassador to Cuba, today had what is expected to be the first of a series of conferences on economic relations of the two countries.

Orestes Ferrara, secretary of state and former ambassador to the United States, also attended the conversations at Finca Nenita, the president's country home.

The Mode Says—
Soon the Remodelling Will Be Complete—So
Smash
Go the Prices on All
Fashion Park Suits and Topcoats
We just won't carry any of these garments into the stock of the remodeled store—and that means we must dispose of them now. Unprecedented and unparalleled—a fact—
Choice of Them All
$35, $40, $45, $50, $55 and $60 Grades
$26.75!
All Brand New—This Present Season
Single and Double Breasted Suits—Smart models, biswings, etc., exclusive Fashion Park designs in Fashion Park's exclusive worsteds.
Regular and Raglan Top Coats—Imported tweeds and the soft wools, smartly cut and superiorly tailored as only they at Fashion Park can.
Also Glenbrook Suits and Topcoats
That Have Been $25 and $30—Choice
$16.75!
Worsted Suits, in Glen Plaids, Pencil Stripes, Nail Head and other smart patterns.
Top Coats in Harris Tweeds, Lambs' Fleeces, etc.—Balmacaan models, etc.
Any necessary alterations will be made at cost.
The Mode—F at Eleventh
Eleventh & F streets

LIQUOR ANGLE FOUND IN NEW YORK KILLING

"Gentleman of Old Type" Is Extolled While Police Sift Clews.

New York, May 13 (A.P.).—A bootlegging angle cropped out tonight in the Bizarre mystery surrounding the double killing of Edward Ridley, wealthy real estate operator, and his secretary in an East Side subcellar Wednesday.

While a minister at the funeral of Ridley was eulogizing the aged eccentric as a "gentleman of the old type," a tipster told police a concealed room in the subcellar, close to where the slayings occurred, had been until a few days ago a bootleggers' "drop."

Detectives who had been poring over Ridley's old-fashioned ledgers for a clew to the killer who beat and shot the elderly man and his secretary to death, hastened to the building.

They pressed a button in what appeared to be solid brick wall. A section of the wall 3 by 4 feet swung out. Actually it was a metal door.

No liquor was inside, but police said there was evidence the room had been used for several years—and possibly right up to the day of the killings—as a storage place for liquor.

With this information, and the tipster's story that the secretary, Lee Weinstein, had known of the bootlegging activities, police rejuggled the jig-sow collection of clews and theories, and plunged anew into an attempt to solve the death enigma.

Hopis' Camp Oasis In Desert of Snow

Grand Canyon, Ariz., May 13 (A.P.). Noted for mysterious snake dances, the Hopi Indians, hundreds of wh—m are gathe—d for the dedication of a 70-foot watch tower on the rim of the Grand Canyon, offered their white brothers a new puzzle today.

During the night the Grand Canyon National Park was swept by a snow storm, the fall reaching 5 inches in depth. At Desert View, however, scene of the dedicatory exercises, there was no precipitation.

"We pray all night," said one Hopi brave, "our weather god, be good to us."

Whatever the cause, Desert View, 26 miles from El Tovar, was free of snow while all around it was a blanket of white.

Texas Congress Voting Will Be Held June 24

Austin, Tex., May 13 (A.P.).—W. W. Heath, Texas secretary of State, said today Gov. Miriam A. Ferguson had set June 24 as the date for a special election in the Seventh Congressional District, to fill the vacancy in the National House left by the death of Representative Clay Stone Briggs, of Galveston.

DIED

BENNETT—On Friday, May 12, 1933, JAMES R. BENNETT, in his eightieth year.
Remains resting at the Colonial funeral home of William Reuben Pumphrey, Rockville, Md. Funeral from the Methodist Church, Clarksburg, Md., on Sunday, May 14, at 2:30 p. m. Interment at Church Cemetery.

CHIPMAN—On Saturday, May 13, 1933, at 9:15 a. m., at 1420 Rhode Island avenue northwest, ROBERT B., beloved son of Dr. and Mrs. C. N. Chipman, aged twenty-three years.
Funeral from the above residence on Monday, May 15, at 2 p. m.

DAVIS—On Saturday, May 13, 1933, at the residence of his stepdaughter, 709 Florida avenue northeast, JOHN R., husband of the late Alice Golden Davis.
Remains resting at the W. W. Chambers Co. funeral home, 1400 Chapin street northwest. Notice of funeral later.

DELEHANTY—On Thursday, May 11, 1933, at Casualty Hospital, WILLIAM, beloved son of Thomas and Mary J. Delehanty and brother of Michael and Edward Delehanty.
Funeral from his late residence, 128 C street southeast, on Monday, May 15, at 8:30 a. m.; thence to St. Peter's Church, where mass will be offered at 9 o'clock for the repose of his soul. Relatives and friends invited. Interment at Arlington National Cemetery, with military honors. Services by W. W. Chambers Co.

FORCELLA—On Friday, May 12, 1933, FELIX, beloved husband of Lena Forcella.
Funeral from his late residence, 503 Park road northwest, on Monday, May 15, at 8:30 a. m. Requiem mass Sacred Heart Church at 9 a. m. Interment Mount Olivet Cemetery.

HAMILTON—Suddenly, on Saturday, May 13, 1933, at his residence, 423 Sixth street southwest, JOHN, beloved husband of Mary Hamilton (nee Nelson), aged sixty years.
Funeral from Westminster Presbyterian Church, Seventh and E streets southwest, on Tuesday, May 16, at 2 p. m. Relatives and friends invited. Interment Glenwood Cemetery.

HART—On Friday, May 12, 1933, at the residence of her aunt, Mrs. R. Lamore, 1218 Grace Church road, Woodside, Md., Miss PEARL HART. She is survived by two sisters, Mrs. Claire J. Hall, of Grand Rapids, Mich., and Mrs. Twilton J. Heron, of Owendale, Mich.
Funeral services at Hysong's funeral parlors, 1300 N street northwest, on Monday, May 15, at 11 a. m. Interment Glenwood Cemetery.

HOFFMAN—On Friday, May 12, 1933, at Children's Hospital, WAYNE EUGENE, beloved infant son of Eugene and Marjorie Hoffman.
Funeral from the W. W. Chambers Co. funeral home, 1400 Chapin street northwest, on Monday, May 15, at 2 p. m. Interment Cedar Hill Cemetery.

M'GUIRE—On Saturday, May 13, 1933, at his residence, 418 Murray avenue, Virginia Highlands, Va., GEORGE H., beloved husband of Pearl E. McGuire and stepfather of Morris L. Hewitt and Violet Buscher.
Funeral from the above residence on Tuesday, May 16, at 9 a. m.; thence to St. Rita Catholic Church, Del Ray, Va., where mass will be offered at 9:30 a. m. for the repose of his soul. Relatives and friends invited. Interment at St. Mary's Cemetery, Alexandria, Va. Services by the W. W. Chambers Co.

WARN—On Friday, May 12, 1933, at his home, near Hilton, N. Y., GILBERT SAMUEL WARN, beloved husband of Amy Anna Gunn and devoted father of Mrs. Lloyd S. Tenny, of Glencoe, Ill., and Mrs. O. L. Veerhoff, of this city. Services at Hilton, N. Y., on Sunday, May 14. Interment on Monday, May 15, at 10 a. m., at Arlington National Cemetery.

WEIDENHAMER—On Tuesday, May 9, 1933, at her residence, 4606 Sixteenth street northwest, STELLA E., beloved wife of Charles D. Weidenhamer.
Funeral services at the above address on Sunday, May 14, at 6 p. m. Services and interment at Wildwood Chapel, Williamsport, Pa., on Monday, May 15, at 2:30 p. m.

FUNERAL DIRECTORS

Frank Geier's Sons Co.
1113 SEVENTH ST. N.W. Modern Chapel — Telephone NATIONAL 2473.

THOS. S. SERGEON
1011 7TH ST NW — Telephone Natl. 1090

JAMES T. RYAN
317 PA AVE S.E — Atlantic 1700.

J. WILLIAM LEE'S SONS CO.
FUNERAL DIRECTORS.
CREMATORIUM
4th st. and Mass. ave. ne. — Lincoln 5200.

CHAS. S. ZURHORST
301 EAST CAPITOL ST. — LINCOLN 0372

FUNERAL DESIGNS

GEO. C. SHAFFER — 900 14TH ST NW
Expressive Floral Emblems — Phone
Moderate prices Open eve & Sun — Nat 0106

GUDE BROS. CO., Florists
1212 F STREET — National 4276.
APPROPRIATE FUNERAL DESIGNS.

U. S. Tells World War Ace Of Bonus Unit He's Chinese

Albert Wood Loses His Citizenship Because of Fighting Japan.

World War ace, soldier of fortune, Chinese aviation squadron commander, Dartmouth graduate, "down East" Yankee—Albert Wood, 38-year-old former Providence, R. I., man, is today a man without a country.

Bronzed and weather-tinted by Nicaraguan suns and Chinese winters, Wood, who shot down two Japanese planes in April, 1931, as a member of China's air forces, has been separated from his status as an American citizen, he said yesterday.

Bewildered and disillusioned, Wood yesterday afternoon drifted into the Seaton Park rendezvous of the bonus army.

Wood declares that several days ago he went to the Immigration Bureau of the Labor Department. There, it was finally decided, he related, that the United States regards him as a citizen of China.

He will not claim any status as a Chinese citizen, said Wood, but is leaving these shores as soon as he can. Whither he will drift he doesn't know.

"I'm fed up," he says.

Wood said he is a civil engineer with a B. S. degree from Dartmouth, received in 1913. In 1915 he joined the British air forces, receiving training at the famous Croyden Air Field. When the Lafayette Escadrille was formed, Wood cast his lot with that renowned air fighting unit.

Later Wood joined the American air forces and served with the Thirty-fourth Pursuit Squadron. During his World War service under three flags, he shot down 27 enemy planes, he said.

ALBERT WOOD.

Following the war, Wood led an exciting and dangerous life in many climes. In tropic suns and in temperate climes he followed varied leaders. Always, however, his allegiance to the Stars and Stripes never wavered.

In 1931, Wood with several other American fliers, joined the Chinese forces. During a reconnaissance tour near Harbin, Manchuria, Wood was fired upon by two Japanese planes. Returning the volley, he sent them crashing to earth.

As an upshot of the Japanese incident, Wood became involved in an international discussion. This is believed to have resulted in his losing his American citizenship, he says.

3,000 FARMER BOYS TO BE HERE IN JUNE

Three-Day Pilgrimage Will Include Historic Virginia Spots Also.

More than 3,000 boys, members of the Future Farmers of America, national organization of boys studying vocational agriculture, will attend the three-day pilgrimage of the organization to Washington June 12, 13 and 14.

The first two days of the pilgrimage will be occupied with visits to points of interest in and around Washington, including the White House, Mount Vernon, Alexandria and Arlington, and with recreational and educational events of a varied nature.

A visit to Monticello, the home of Thomas Jefferson, June 14, Flag Day, when the boys will dedicate a room to the ideals of the Future Farmers of America, will be the crowning event of the pilgrimage. Each official representing the F. F. A. who attends the ceremonies at Monticello will deposit a sample of a farm product from his State on the front porch of the Jefferson home. Before leaving Virginia, also, the boys will travel to Ash Lawn, the home of James Monroe, to place a wreath on his statue there.

Mayor Assured Bonus Men Will Be Curbed

Gov. John Garland Pollard of Virginia was in Alexandria yesterday and conferred with Mayor Edmund F. Ticer in regard to the bonus army encamped at Fort Hunt, three miles south of the city on the Mount Vernon Memorial highway. The governor assured Mayor Ticer that steps will be taken to protect the people of the community.

There are approximately 60 members of the State police force on duty at and near Fort Hunt, under Lieut. H. B. Nicholas. A number of them are quartered in the armory in Alexandria, while the others are camped near Fort Hunt and patrol the roads in that immediate vicinity. So far there has been no disturbance of any kind, and the authorities feel there is no reason to fear any trouble.

MOST OF VETERANS MOVE TO FORT HUNT

Continued from Page 1.

Communist member of the Veterans National Liaison Committee, resigned from that group. Levin has been the storm center of the irreconcilables' refusal to go to Fort Hunt. Harold Hickerson, another member of the committee, also handed in his resignation.

A petition signed by most of the men late yesterday was circulated on Capitol Hill with the object of securing $15 donations from members of Congress to billet the recalcitrant veterans here in Washington.

Yesterday afternoon Gov. John Garland Pollard of Virginia visited the Fort Hunt camp, which has caused some alarm among residents of nearby communities and among Old Dominion legislators.

The Virginia executive would not comment after a tour of the camp. He and Representative Howard W. Smith, of the Eighth Congressional District, have exchanged acrimonious correspondence about the concentration of bonus men in Virginia.

Five hundred yards from the Fort Hunt bonus reservation a bristling base of Virginia State troopers had been established. Fifty grim State policemen are housed in tents erected, and it was understood they will stay until the bonus army has evacuated the old Army post.

Search for Plane Wreckage Off.

Fresno, Calif., May 13 (A.P.).—Search for the wreckage of an airplane, reported to have crashed in the vicinity of Coalinga, was abandoned by authorities today after they failed to locate trace of an accident.

A Complete Funeral for $75.00

or even LESS. The $75 funeral includes: Casket, any color; plate engraved with name, No. 1 outside pine case, embalming by competent men, washing, dressing and shaving, if necessary; advertising of notices, hearse, 2 Cadillac limousines, rugs, chairs, scarf for the door, removing from hospital or home and all necessary services that are so well known at the DEAL FUNERAL HOME. NO EXTRAS

Deal Funeral Home
LINCOLN 8200

FIRST LADY SERVES AT MT. VERNON TEA

Martha Washington's Tray Used as Association Entertains.

(Associated Press.)

Mrs. Franklin D. Roosevelt served tea yesterday in the blue parlor at Mount Vernon from an antique silver tray used by Martha Washington.

Arriving in Washington at 2 p. m., on a belated train from New York, Mrs. Roosevelt rushed through a crowded schedule at the White House to keep her afternoon tea engagement with the Mount Vernon Ladies Association, now in annual residence at the historic shrine they have preserved.

Mrs. Roosevelt drove her own blue roadster to Mount Vernon, accompanied by her house guest, June Hamilton Rhodes.

Saturday afternoon crowds of tourists filled the grounds as Mrs. Roosevelt arrived and was permitted to drive her blue car right up to the house, where automobiles of the general public are not allowed. The crowd broke into a spontaneous cheer as they recognized the First Lady.

Harrison H. Dodge, 84-year-old superintendent of Mount Vernon, greeted Mrs. Roosevelt and introduced her to Mrs. Alice K. Richards, of Newcastle, Me., regent of the Mount Vernon Ladies.

The President's wife was received in the banquet room and there introduced to the group of women from all States of the Union who come to Mount Vernon each spring, sleeping in what was slave quarters. Up until two years ago they also used the bedrooms of the house itself but now they do not occupy them, fearing to risk accidents to any of the historic relics there.

None of the original Martha Washington china was taken down, but the cup from which Mrs. Roosevelt drank was a reproduction of that china, bearing the initials of Martha and of George on either side of the coat of arms.

Jewish Club Girls To Give Style Show

The girls' clubs of the Jewish Community Center will present a style show using models of Lansburg & Brothers, tomorrow night. Beach and sport apparel will be shown. A musical and dance recital also will be featured during the show.

A benefit performance will be presented at the Center, 8:15 p. m. Saturday by the Winthrop-Brown Theatrical Enterprise. More than 200 children will take part.

An all-day program is planned for next Sunday. The program includes dancing recitals, lectures to the girls' clubs and sporting events.

FORT HUNT SERVES SUBSTANTIAL MEALS

Continued from Page 1.

salad, fruit butter, bread, butter, coffee.

MONDAY.

Breakfast: Rolled oats with sugar, cream, bacon, potatoes, stewed fruit, bread, butter, coffee.

Dinner: Boston baked beans with pork, pickled spiced beets, tapioca pudding.

Supper: Roast beef, brown gravy, brown potatoes, fresh greens, corn starch pudding.

TUESDAY.

Breakfast: Stewed peaches, cooked breakfast cereal, egg omelet, bread, butter, coffee.

Dinner: Fresh fried ham, boiled potatoes, kidney beans, apple sauce, bread, butter, coffee.

Supper: Frankfurters, spaghetti with sauce, sauerkraut, bread, butter, coffee.

WEDNESDAY.

Breakfast: Fresh fruit, hominy grits, boiled eggs, potatoes, bread, butter, coffee.

Dinner: Boiled beef, string beans, corn pudding, pickles, bread, butter, coffee.

Supper: Irish stew, tomatoes, pudding, peach butter, bread, butter, coffee.

THURSDAY.

Breakfast: Oranges, breakfast bacon, fried potatoes, bread, butter, coffee.

Dinner: Roast beef, boiled potatoes, spinach, corn starch pudding, bread, butter, coffee.

Supper: Sliced cold meat, fried potatoes, jam, bread, butter, coffee.

GREY KNIGHT WINS FIRST SHOW AWARD

Whitney Horse Is Champion Hunter in National Capital Events.

Although he could take only two fourth prizes in the day's classes, Mrs. John Hay Whitney's The Grey Knight was yesterday judged grand champion hunter of the National Capital Horse Show on the strength of his winnings during the other three days.

The Grey Knight was also declared champion lightweight hunter, while the George P. Plummer Clearanfast won the championship in the middle and heavyweight class. Miss Marjorie Lee McLeod's chestnut gelding, Gulf Breeze, took the championship ribbon in the saddle class, after winning blues in every other event he entered.

The President Roosevelt Trophy for ehunt tams was also taken by Mrs. Whitney's team of three gray hunters. The President's Trophy was awarded by Miss Helen Robbins, while the Julius Garfinckel Trophy, for second place, went to the Middleburg Hunt Team entered by Mr. and Mrs. George P. Plummer.

Many of yesterday's classes were devoted to children, and, as usual, their showmanship attracted the most attention. The only bad fall of the day was registered in one of these children's classes when 5-year-old Ruth Rainholz fell in the saddle ponies competition. She was not hurt, but the judges refused to let her continue riding on the ground that she was too small. Miss Pauline Longworth won a third prize in one of these classes.

Crowds Are Large.

Good weather yesterday was reflected in large crowds, which may have been large enough to bring the Junior League, whose charities share in the profits of the show, a fair fund. The turf in the ring was still slippery, however, though it did not interfere with the jumping form as much as it had on the three previous wet days.

The total trophies of the Whitney Stable in the four days of the show were fourteen blue ribbons, with every one of the five entries doing well except Bowling Green. This brown mare ended yesterday's session as badly as she had started it, consistently refusing her jumps. The Whitney grays ended as well as they started, taking first, second and fourth in the hunter sweepstakes.

Winners yesterday by classes were:

Grand champion, The Grey Knight, Mrs. Whitney; middle and heavyweight champion, Clearanfast, Mr. and Mrs. Plummer; Kinprillis, Mrs. Whitney, in reserve; champion lightweight hunter, the Grey Knight, Mrs. Whitney; Two Leggins, Mrs. Whitney, in reserve; saddle champion, Gulf Breeze, Miss McLeod; Harriet Lee, Vernon G. Owen, in reserve.

Saddle ponies over 12.2 hands—First, Lady Fairfax, Miss Margaret Hill; second, Busy Bee, Master Robert Palmer; third, Queen of Sheba, Stanley Greene 2d; fourth, Pocahontas, Helen Gwinn; saddle ponies under 12.2 hands, first, Master Phillip Stanhope, John Greene Corley II; second, Trixie, Mary Winn Sydnor; third, Buddy Rogers, Henry Taylor Corley; fourth, Patchwork, Allison Miller, jr.

Open Class Ponies.

Open class saddle ponies or horses, riders under 17 years old—First, Pay Day, Miss Jane Rust; second, Lady Fairfax, Miss Florence B. Sydnor; third, Dictator, Ray H. Norton; fourth, Glory Be, Lawrence A. Baker, jr. Horsemanship class for children under 12—First, Stanley Greene 2d; second, Miss Margaret Hill; third, Miss Paulina Longworth; fourth, Henry Taylor Corley.

Ponies ridden by children between 12 and 16 years—First, Pocahontas, C. H. Carrico; second, Busy Bee, Master Robert Palmer; third, Pay Day, Miss Jane Rust; fourth, Queen of Sheba, Stanley Greene 2d. Ponies ridden by children under 12 years—First, Dictator, Ray H. Norton; second, Trixie, Miss Mary Winn Sydnor; third, Black Twig, Bob Seward; fourth, Patchwork, Allison Miller, jr.

Open jumping class to be ridden by children under 17 years—First, Busy Bee, Master Robert Palmer; second, Queen of Sheba, Stanley Greene 2d; third, Pocahontas, C. H. Carrico; fourth, Patches, Maj. George S. Patton, jr. Pony corinthian—First, Queen of Sheba, Stanley Green 2d; second, Busy Bee, Master Robert Palmer; third, Pocahontas, C. H. Carrico; fourth, Polly Anna, Miss Margaret Hill.

Ladies' hunters—First, Two Leggins, Mrs. Whitney; second, Captain Lawton, Mrs. Ellsworth Augustus; third, Bandit Play, Miss Anne Leith; fourth, The Grey Knight, Mrs. Whitney. Pony hunt team—First, team led by Miss Helen Gwinn; second, team led by John Corby. Good hands class for children's horsemanship—First, Miss Margaret Cotter; second, Miss Patricia Henry; third, Miss Helen Gwinn; fourth, Miss Margaret Hill.

For Roosevelt Trophy.

Hunt teams for the President Roosevelt Trophy—First, team led by Mrs. Whitney; second, Middleburg Hunt team; third, team led by Mrs. M. Robert Guggenheim; fourth, team led by Maj. George S. Patton, jr. Ladies' saddle horse—First, Gulf Breeze, Miss McLeod; second, Harriet Lee, Vernon G. Owen; third, Happy Time, W. F. Burrows.

Triple bar jump—First, Squire, Fort Myer horse show team; second, Flash, Fort Myer team; third, Salida Sands, Fort Myer team; fourth, Whoopee, a Clifton Farms entry. Saddle horse sweepstakes—First, Gulf Breeze, Miss McLeod; second, Harriet Lee, Mr. Owen; third, Jack Lightning, Mr. Owen.

Hunter sweepstakes—First, Two Leggins, Mrs. Whitney; second, Bon Diable, Mrs. Whitney; third, Clearanfast, Mr. and Mrs. Plummer; fourth, The Grey Knight, Mrs. Whitney. Open jumping sweepstakes—First, Quick Silver, Miss Julia B. Whiting; second, John the Baptist, Miss Evelyn Walker; third, Decanter, Jack Rinehart; fourth, Squire, the Fort Myer team.

Jugoslav Bishop Sentenced to Cell

Subotica, Jugoslavia, May 13 (A.P.). Bishop Budanovic, of the Catholic Church, was sentenced to ten days in prison and fined about $80 today for reading from his pulpit a pastoral letter issued by the Jugoslav episcopate denouncing the Sokol organization as godless.

The manifesto, issued in January, demanded that all Catholics withdraw from the Sokols, which have a political and sports program, since they must be regarded as godless.

In case he does not pay the fine, Bishop Budanovic's prison term will be increased to 90 days. His defense counsel argued that, according to a concordat, the bishop could not be tried in a civil court in matters of ecclesiastical law.

Lady Mosley Seriously Ill.

London, May 13 (A.P.).—Lady Cynthia Mosley, wife of Sir Oswald Mosley, who is the leader of the British Fascist party, was in serious condition in a private hospital today. She was operated on recently for appendicitis.

For the convenience of our customers we will be open all day today.

Blackistone

1407 H Street
National 4905-06-07

SENATE COMMITTEE FAVORS GLASS BILL

Approves Plan to Improve Banking Statutes and Insure Deposits.

(Associated Press.)

The controversial Glass bill to strengthen the national banking laws and insure deposits was approved unanimously yesterday by the Senate Banking Committee.

No material changes were made in the bill as approved by the subcommittee last week. Chairman Glass (Democrat), Virginia, of the subcommittee, said he would submit the report to the Senate tomorrow and ask for consideration as soon as possible. Early action is expected, as no other major measure is pending.

An effort to amend the bill to make its deposit insurance provision effective immediately upon enactment instead of waitng a year was defeated in the committee, 8 to 4. This was the only major controversy, and it provoked long debate.

Senator McAdoo (Democrat), California, moved to modify the insurance provision by making it partially effective immediately. Under his plan deposits up to $5,000 would have been insured immediately, and deposits up to $10,000 after the first six months.

After voting this down, the committee agreed to accept the deposit insurance clause as written into the bill by a ballot of 11 to 1.

There was no record vote on final approval of the bill, but Chairman Fletcher said no opposition was expressed.

Indicating he would carry his fight to the floor, McAdoo obtained the committee's approval of a resolution asking the Comptroller of Currency to furnish data in connection with the number and total amounts involved of all deposits in national banks.

The resolution called for the comptroller to furnish the number and total amounts involved of accounts of $2,500 and under; $5,000, $10,000, $50,000 and those of more than $50,000.

The clause postponing the effective date of the deposit insurance plan until July 1, 1934, was added to the bill at the insistence of Secretary Woodin.

Bids to Be Invited On School Heating

Plans for the installation of modern heating and ventilating systems in four District schools were approved yesterday by the District Commissioners, and bids will be invited at once. The estimated cost of the work is between $30,000 and $40,000, for which money is available under existing appropriations.

The schools are the Cooke, on Seventeenth street between Euclid and Fuller streets; the Morgan, at California street and Florida avenue; the Cleveland, at Eighth and T streets, and the Towers, at Eighth and C streets southeast.

Replacement of the heating systems was recommended by the Board of Education after considerable criticism had been directed at the inadequate facilities last winter.

FIRE RECORD.

3:09 a. m.—1438 Columbia road northwest; smoky furnace.
3:50 a. m.—1219 Eighth street northwest; fallen chimney.
8:05 a. m.—1418 First street northeast; automobile.
10:54 a. m.—515½ Fifth street northeast; radio.
11:50 a. m.—2229 Bancroft street northwest; awning.
3:10 p. m.—916 Fourteenth street northwest; heater.
5:45 p. m.—2341 Pennsylvania avenue southeast; automobile.
7:19 p. m.—1112 Abby place northeast; awning.

FLOWERS FOR FUNERALS
My Specialty
BEAUTIFUL SPRAYS
$5.00 Value SPECIAL.... $3.00
Made of Fresh Seasonable Flowers
LEAPLEY
908 G St. N.W. NA. 7672

FUNERALS
BY
The GREATER Chambers Co
One of the largest undertakers in the world. Each price is a complete funeral, cars and all.
Plain, neat gray casket and all service included $65
Square, gray cloth, neat, good quality $75
Exceptionally fair grade cloth, any colors.......... $95
Steel vaults, 50-year guarantee.. $85
Solid metal casket, lead coated; 50-year guarantee $265
Couch Casket—the whole funeral $165
Call
CHAMBERS
3 Chapels, 6 Parlors, 15 Cars—Does the Greatest Volume of Funerals in Washington
Cor. 14th & Chapin NW.
Phone Col. 0432

24 Widows of Akron Men Seek Pension Restoration

Tell Congress Husbands Did Not Have Time to Get Other Insurance After Economy Act Cut Protection of Families.

(Associated Press.)

Widows of 24 officers and enlisted men who lost their lives in the Akron and J-3 airship disasters petitioned the Senate yesterday to restore the double pension which widows of flight officers and men were entitled to prior to passage of the economy act.

The petition which was referred to the Naval Committee declared:

"That our husbands lost their lives in the line of duty.

"That there are many cases of great distress among us, involving not only us, but our children.

"That because of the hazardous character of their duty it was impossible for our husbands to carry adeqaute insurance on account of the high premiums charged and, therefore, they relied for our protection, in the event th— lost their lives in the flying service, upon the provision of law awarding double pensions to their widows and dependents.

"That there was such provision of law until the passage of the economy act which, a few days before the Akron disaster, repealed the prior law on the subject, leaving no time for our husbands, even if they had been financially able, to procure a proportionate amount of insurance.

"That we are informed that under existing law the maximum pension any of us may hope to receive is $22 a month, with such additional allowances as may be provided in the case of minor children.

"We, therefore, respectfully petition your honorable body that a law be enacted restoring in our case the double pension which widows of flight officers and men were entitled to receive prior to the passage of the said economy act."

The petition was signed by the following: Charlotte Laidlaw Berry, Margaret D. McCord, Mildred Champion Redfield, Dorothy Hasbrouck Cummins, Marion A. Cross, Lillian Collier Calnan, Sally Hunters Clendening, Frances Lathrop Smith Dugan, Marjorie Severyns, Dorothy Cooper, Frances G. Boelsen, Beatrice E. Quernheim, Laura Rader, Marie Emma Latham, Olive Minnette Liles, Mary Bettio, Evelyn Hawey Morlen, Marie Alice Graves, Beatrice M. Arthur, Marion Frances Walsh, Naomi M. Zemkees, Mrs. M. Copeland, Margaret M. Stine and Marie K. Walck.

Deputies Sent to Take Shooting Case Suspect

Harlan, Ky., May 13 (A.P.).—Sheriff John H. Blair today sent deputies to arrest John Middleton, Charlie Titman and Tom Adams, alleged to have caused a reign of terror in the Negro section of the camp of the Harlan-Wallins Coal Co., at Verda, 8 miles east of here, last night.

Warrants sworn to by J. A. Moran, Mallissa Ratchford and Mary Moreland, Negroes, charged each of the men with three cases of shooting at without wounding, three charges of housebreaking and three charges of robbery. The writs were issued by County Judge H. H. Howard.

Kansas Beer Sale Is Ruled Violation

Topeka, May 13 (A.P.).—Judge Richard J. Hopkins of United States District Court ruled today the sale of 3.2 per cent beer in Kansas would be in violation of the Federal statute authorizing manufacture and sale of the brew.

He made his ruling in denying the application of Ernest Chapman, of Wichita, for an order restraining Roland Boynton, attorney general, and other officials from enforcing Kansas' intoxicating liquor laws insofar as the sale of 3.2 per cent beer is concerned.

"While it may not be necessary to a decision in this case," Judge Hopkins ruled in a memorandum opinion, "it may be observed in passing that the Federal act allowing the manufacture of 3.2 per cent beer prohibits its sale in States or Territories where the manufacture, sale or transportation of fermented malt or vinous liquor containing 3.2 per cent alcohol is prohibited by law. * * * From which, it would appear that the sale of 3.2 per cent beer in Kansas would be a violation of the Federal statute."

Polish Ambassador Dies.

Warsaw, Poland, May 13 (A.P.).—Casimir Olszowski, Polish Ambassador to Turkey and former Minister to Berlin, died today.

Announcing the New
RALEIGH STRAWS
$2
AT a new low price for this quality straw . . . the usual Raleigh quality combined with this summer's new styles make them an outstanding buy for any gentleman.
Raleigh Panamas, genuine Ecuadorian bodies **$4**
RALEIGH HABERDASHER
1310 F Street

WASHINGTON'S FINEST MEN'S WEAR STORE
MONDAY, MAY 15th
Is Official
STRAW HAT DAY

Now . . . Wear the Finest . . . a
KNOX STRAW
EVERY desired feature combined in these Knox Straws . . . comfort, style, quality . . . you are practicing economy to the highest degree when you buy a Knox Straw that last year being at $4 . . . this year at a new low price.
$3
Other Knox Straws $4 and $5

KNOX PANAMA
THESE cool-headed Genuine Knox Panamas may be worn down or up to suit your own idea of things—Nothing can substitute for a genuine Knox Panama—
$6
Other Knox Panamas $8—$10—$15

Use Your Charge Account or Open One Now.
RALEIGH HABERDASHER
1310 F Street

GRANITE STATE MAN MADE DRY CHIEF AID

John S. Hurley Is Appointed by Cummings; Rum Arrests Decline.

(Associated Press.)

Appointment of John S. Hurley, of New Hampshire, as assistant director of prohibition, effective Tuesday, was announced yesterday by Attorney General Cummings.

Meanwhile, the Prohibition Bureau made public its first statistics on activities since the legalization of beer, revealing a sharp decline in both arrests and seizures.

The figures for April, first month of A. V. Dalyrymple's regime as prohibition director, showed cases in which arrests were made had dropped to 3,440 as compared with 5,462 in March and 7,410 in April of 1932. The statistics included both State and Federal activities.

Seizures of breweries declined to 21 during the month from 118 in the preceding month and 2,117 in April of last year. Beer seizures were 35,174 gallons against 66,402 and 305,063; spirits, 118,759 gallons, against 157,681 and 151,131; wine, 36,137, against 24,773 and 33,049.

Permanent injunctions granted by the courts totaled 413 during April as compared with 438 in March and 705 in April of last year. The average sentence imposed by the courts was 161 days against 153 and 188, while the average fine imposed was $138, against $105 and $132. State and Federal agents placed 5,355 cases on the docket during the month, against 7,143 and 7,034.

The new assistant prohibition director was born in Manchester, N. H., in 1889. From 1913 to 1914 he was a member of the New Hampshire House of Representatives, and from 1917 to 1920 was secretary to former Senator Henry F. Hollis, of New Hampshire.

In 1921 Hurley was made city solicitor of Manchester and in 1923 and 1924 served as a State senator. He was chairman of the Democratic city committee of Manchester from 1927 to 1930 and was an alternate delegate to the Democratic national convention in 1928. At the 1932 convention he was chairman of the committee on credentials.

In 1927 Hurley was president of the Total Abstinence Society.

Former All-Southern Tackle Shot to Death

Murfreesboro, Tenn., May 13 (A.P.). Prof. Frank Faulkinberry, 44, teacher of Latin and coach of major athletics at the Middle Tennessee Teachers College here, and former All-Southern tackle on the University of the South Football Team, was found shot to death in the garage of his home today.

Police said it was a case of suicide, but could learn of no reason for the act.

District Heights Holdup Suspect Identified by 2

Identified by two of the store's employes as the man who held them up, Norman Beal was being held by Prince Georges County police last night for investigation in connection with the attempted robbery of a store in District Heights, Md., late Friday.

According to County Policeman R. Arnold Naylor, the lone robber forced the employes into an icebox in the rear, but later fled in alarm after apparently failing to get the cash register open.

Grant Given Honor By Patriots' Body

Lieut. Col. U. S. Grant 3d, was elected governor general of the General Court of Order of Founders and Patriots at the annual meeting of the organization in City Hall, New York City yesterday, it was learned here last night. The same office was held by Col. Grant's father, Gen. Frederick Dent Grant, some years ago.

Another Washingtonian, Laurence Leonard, was elected a member of the general council of the order. Representatives of the District society of the organization at the meeting were Dr. Harris E. Starr, governor of the local society, Col. Grant, Mr. Leonard and Henry W. Sampson.

Col. Grant is a past governor of the District society. He is just completing a term of seven years as director of public buildings and parks. He was recently assigned to the War College. During the World War Col. Grant served on the General Staff Corps and later was a member of the Supreme War Council.

Secret Vault Is Found In Razing Old House

Workmen engaged in razing the old Demaine house, at the northeast corner of King and Alfred streets, Alexandria, yesterday unearthed a secret vault which had apparently been closed since the beginning of the Civil War, judging from the dates of papers found in the vault.

It was reported that a large quantity of gold had been found in the vault, but this was without foundation, according to Dr. Robert S. Barrett, owner of the property.

OFFICE QUOTA FIGHT GROWING IN SENATE

Continued from Page 1.

dependent appropriations bill, H. R. 5389, which passed the House of Representatives on yesterday and which is now pending before the Senate Appropriations Committee.

"For example, the District of Columbia would be entitled to 132 employes. They are at present 10,778 civil service employes living in Washington, working in the Government here. This means that 10,646 of them might be discharged.

"The same thing applies, in lesser degree, to my own State of Maryland, to Virginia and several other States.

"When it is considered that these men and women are trained employes who in many cases have won advances through experience and efficiency; that many of them were originally appointed from other States and since then have domiciled themselves in Washington and nearby States, and that they can not be replaced without serious injury to the Government service, it would seem only just and fair to strike out this provision from the bill and therefore leave no stone unturned to accomplish this result."

The Federal Diary

By GEORGE D. RILEY

"SCHOOL DAYS, dear old golden rule days." This lilting waltz melody of a quarter century ago is still heard repeatedly when songs of yesterday come in over our superheterodyne sets.

Joseph E. Singer.

It was in 1907 that Gus Edwards scoured the country in an attempt to assemble a cast of talented youngsters for his three-act play, "School Days." Newspaper advertising brought results in those days, as it does now, and Edwards' ad in the New York Herald calling for boy musicians came to the attention of Joseph E. Singer, now trombonist in the United States Navy Band, who was then an office boy with the firm of Brander, Walsh & Co. O. O. McIntyre had not yet coined his pet phrase, but the "local boy made good" and trouped with the show for the entire season. On his return to the family fold, young Singer found life very humdrum and prosaic. The germ of wanderlust was in his blood, and he must return to the glamour—and better pay—of the theatrical world.

WE next find him with Barlow and Wilson's Minstrels,—the jaunty "slip horn" player in high hat and satin lapels. Later he appeared in the same capacity with Hi Henry and Neil O'Brien, two popular showmen, last of the troubadors, who struggled to perpetuate the romantic traditions of Bryant's Minstrel Troupe, whose star, Dan Emmett, gave the South their favorite tune, "Dixie".

The constant application of burnt cork can become as monotonous as any other routine, and the old time trouper sought variety in his work as well as in his landscapes. So Singer next took his place on the gilt-scrolled and mirror-panelled band wagons of the circus. He first became acquainted with the smell of saw dust rings, carbide lamps and gasoline torches, while playing with the Sun Brothers Circus, and later with Howe's Great London Circus and Spellman's Motorized Shows.

During the war he was with the 5th Coast Artillery, at Panama. On his return to the States he toured the South with the Garber Davis Society Orchestra, but in 1923, he again enlisted,— this time in the 11th Cavalry, at Monterey, Calif.

The circus parade, like the romance of minstrelsy, is fast giving way before the march of progress, but Joe Singer doubts that Young America will ever get the thrills from movies or radio that it once did from these two grand old institutions.

• • • •

HAVE YOU SEEN THEM.

SPEAKING of flowers—have you seen that pansy bed near the end of Highway Bridge? It's lighted at night so those busy during the day can enjoy seeing it too.

The azaleas near the greenhouse on Arlington Experiment Farm make a wonderful sight. Possibly no finer collection of these flowers can be found near Washington.

A trip through Arlington Cemetery would be worth while to flower lovers. The wistaria near Lee mansion is in bloom, pansy and tulip beds are very attractive and the many flowering shrubs everywhere and the dogwood in the timbered section make the cemetery even more beautiful than usual this year.

• • • •

Having an arm in a sling is a pain in the neck to Dick (Hansum) Sherwood (*), Federal Stabilization Board, who is sporting a strained shoulder and with his arm bandaged. It all happened in a tussle, allegedly friendly, with his roommate, Charlie McKeon.

• • • •

GOD'S BEST GIFT

MOTHER is the outstanding character in the life drama. Sweetheart comprehends endearment. Wife envisions a noble domestic figure, but Mother strangely attracts the affections. The lexicographer indicates that "Mother" is "a familiar term of address to women." Coleridge says, "A mother is still the holiest thing alive." An author expresses the belief, "But one upon earth is more beautiful and better than his wife—that is the mother."

These are merely intellectual sparks. There is something more symbolic of her which words do not define; something more sublime which inspires love, admiration, loyalty. Her solicitude does not perish. It lives ever onward through the period of infancy and past the years of youth. When Father Time attempts to hold up the advance of age it becomes an abiding memory. To whom do eminent men owe their greatness? A mother's guiding influence. What is the basis for their successful careers? The answer is repeated.

A son may choose the wayward road; a daughter may leave the parental roof, but whenever the fireside orphans return home there awaits the fond embrace of her of whom it has been said, "There can be no other." Father has a respected place in the social order, but the personage of Mother touches the heartstrings. Moments of triumph prove her steadfast in enthusiasm. The hour of need finds her never amiss in sympathy. Mother! Humanity's mainstay. Mother! The sentinel of babyhood, the guardian of childhood, the counselor of sonhood and daughterhood.

Every one else misjudges; misinterprets.

Mother alone understands.

Louis Varnum Woulfe,
Agriculture.

WHEN DETECTIVE GLUTZ WAS SHOT

By EARL R. (SARGE) GOODWIN.
"ON THE HILL."

WE sat around the press room of the police station staring moodily at the epigrams crudely penciled on the walls. We had grown tired of playing pitch, and besides I was broke. The quietness was foreboding—a police station press room shouldn't be like the parlor of a morgue.

"Of all the lousy afternoons," grumbled Chet Gilbertson, police reporter for the Evening Guard.

Arden X. Banghorn, covering the beat for the Telegram, yawned and reached for a pack of cards. "Anybody want to play a little pay-day poker?" he challenged.

"Naw," I replied. "I'm going to get some sleep."

Wrang—Ding—Gangle.

The shrill buzz of the general alarm electrified us. We raced for the door in a pack. Hats were swept off pegs as we scrambled out. A general alarm reacts on reporters that way, especially on a dull afternoon. The three of us bolted down the stairway to the sergeant's desk.

"What yuh got?" I bellowed.

"Stick-up on Fourth street," he answered.

The slow, ascending whine of a siren on the patrol wagon in the adjacent garage drew us like a magnet. We popped into the back end of the now-moving vehicle. Three uniform men were inside. A motorcycle left the curb, siren wailing. Out of the corner of my eye I saw Detectives Tackman and Glutz fling themselves into a prowl car and leap it away from the curb. We made enough noise to be covering a riot.

IT was but a few blocks to the scene of the hold-up. The Liberty Cafe had been taken for $150. The owner, waving his arms excitedly, pointed up the street. Blocks away I could see quite a crowd milling around. The motorcycle shot away before we could get started. Detectives Tackman and Glutz followed the motorcycle, and we brought up the rear.

The bandit's car had skidded, blew a tire and draped itself across a fire plug. Detective Tackman, guided by pointing citizens, dashed through the block and out on West Park and Thurman streets. Glutz, heavier built than his partner, followed closely.

Diary Guest Tickets

IF your name in this column is followed by (*), or if your contribution appears, call on The Federal Diary Editor day of publication, except Sunday, between 4:30 and 5:15 p. m., and receive tickets to Loew's Fox, "The Warrior's Husband" (Elissa Landi), or Loew's Palace, "Reunion in Vienna" (John Barrymore and Diana Wynyard).

"See a hold-up man?" Tackman shouted to a startled housewife who was sweeping off the steps.

"Saw a man running through the alley," she replied. "He went into that old half-basement." She pointed to an old-style house built high off the ground. The basement was half open. A man could easily have run in there.

Arden X. Gilbertson and I were right behind Glutz and Tackman. Uniform cops were nearby. I knew right away that if the bandit was in that old basement he could put up a fight that would be plenty tough. Tackman started to walk toward the open door. It was dark inside. A stab of flame and the roar of a gun from the inside sent everybody scurrying for cover. I was several jumps ahead of the others.

A window popped open in the house over the bandit-infested basement. A woman stuck her head out.

"What's going on here?" she yelled.

"Keep you head inside, lady," Tackman called. "We're trying to get a bandit out from under your house."

"The woman let out a small sized "eeke" and banged down the window.

"I'm goin' around and see if I can find a rear opening," Glutz called to Tackman. "Keep this entrance covered. May be I'll get a chance to smoke him out through a window."

TACKMAN crept closer. His gun was drawn. He motioned to the nearest bulls to cover him and he crept still nearer. He fired into the doorway again. An answering shot whizzed past his head as Tackman dived for the side of the cellar. By getting right alongside he was out of range of anyone shooting from the inside. He edged toward the door. He didn't edge very fast, and I wasn't looking too closely, as I'm not getting paid to chase bandits out from under houses. A reporter's job is to write about 'em after somebody else has done the chasing.

Then all hell seemed to break loose inside the cellar. Shots came so thick and fast that they seemed to blend together. I ducked. Things quieted down. I looked around again. Tackman was aiming carefully at something. His gun spat fire. He humped forward, and cried:

"Come on, boys, I got him."

I was one of the last to enter the basement. The bandit had three slugs in him and Glutz was inside, on the floor, shot through the leg. Glutz was cursing like a drunken sailor. Tackman was trying to ease his partner's pain, and cursing plenty, too. A couple of patrolmen were half carrying and half dragging the bandit out to the wagon.

I beat it into a drugstore and phoned the paper. I was just in time to make the final home edition. It made a good story:

"Detective Glutz shot in the leg as desperate bandit resists arrest. Heroic advance of brother officer saves wounded man's life. Hundreds periled by flying bullets as cops storm barricade. Bandit not expected to live."

THEN I beat it back to the police station to pick up more detail. The rest of the boys were there. The chief praised his men, especially Detective Glutz, for his heroism in crawling through a back window into the basement and shooting it out with the bandit. The chief also praised Detective Tackman for rushing to the assistance of a brother officer in the face of possible deadly gunfire. Detective Tackman blushed very modestly.

We headed back out to the house on West Park street to get another angle on the story from the woman who lived in the house where the bandit was caught. She didn't want to talk. She was upset enough already.

"Where were you" I asked, "when the shooting was going on?"

"I was standing alongside the wood lift."

"Could you hear what was going on in the basement?" Arden X. piped up.

"Yes, I could," she replied; "but I don't want to talk about it and get my name in the paper."

"But lady," Arden X. declared stoutly, "you know we wouldn't use your name." He was lying, but you couldn't blame him for that.

"Yes," I added. "Please tell us what you heard."

"No," she answered.

"Just tell us what you heard, if anything, when Detective Gluts was shot," I pleaded. "Just tell us that . . . Didn't he say anything?"

"I should say he did," she replied with emphasis.

"Come on," Arden X. demanded; "what did he say?"

The woman looked at Arden X. right in the eye.

"He said"—— the woman paused. "He said, 'Tackman, you — — —, you shot me!' "

• • • •

MISS HELEN C. WOLFE, aged 11 years, daughter of Charles E. Wolfe, commissioner's office, Internal Revenue Bureau, will be one of the dancers in the Mildred Junior Follies, to be presented by the Mildred School of Dancing on May 15 and 16 at Wardman Park Hotel.

Helen C. Wolfe.

She has been chosen to dance two specialty toe numbers, an acrobatic specialty, and to take part numbers. Her sister, Janet, who is only 4 years of age, is just completing her first year of training in dancing and will dance a specialty number and take part in three group numbers. Miss Janet was awarded first prize for the handsomest costume in the Washington Halloween parade of 1932.

The two sisters are becoming popular as specialty dancers, judging from the number of engagements they have to fill.

• • • •

"DEAR MA."

"DEAR MA" is what you called her when you were just a kid and needed her approval for everything you did. She woke you in the morning to send you off to school and rubbed your head when you were ill with tender hands so cool.

She picked up things that you let fall and covered your mistakes. Then with a kiss she dried your tears when you had cuts or aches. She taught you what was good and kept you on a righteous path and made you wash behind your ears each time you took a bath.

Displaying patience constantly in everything she'd do, she did her very level best to make a man of you! She's still the same and loves you so, to her you're still a lad. She's still "Dear Ma" and the best pal a fellow ever had!—Walter A. Thorne, Agriculture, Beltsville, Md.

• • • •

HANDICAP score cards are being received in steady numbers from entrants in the Federal Diary's first annual golf tournament at Indian Spring, May 25. The handicap committee is starting to work on its job.

Today we describe hole No. 7, a par 5, for 460 yards, at Indian Spring. You've heard a lot about the lake hole. This is it. About 170 yards from the tee is a large lake.

This hole can be played in a birdie 4 or a buzzard 6. No. 7 is the long hitter's paradise.

• • • •

He may be spring painting. Anyway, Albert Strocher, Commerce, is taking a few days off.

DR. HERBERT GROVE DORSEY, Coast and Geodetic Survey, inventor of the fathometer, was on a boat going to Cuba. He was in conversation with the captain:

"Now, if you can invent a device to measure water depths of 6, 8 and 10 fathoms, you'll be doing something."

The fathometer, you know, is the instrument used to measure water depths. It has been used widely to sound deeps. What the captain meant was that a device was needed to put the instrument to practical application in ship lanes.

Dr. Dorsey, the other evening, demonstrated the practical application of his machine.

The above picture shows Dr. Dorsey with his machine, the disk on which is moving at 1,800 revolutions, so that the rim of the disk is speeding at the rate of 60 miles an hour. In the foreground is shown a reflector in which is contained a small neon tube of red light. The light is alternating on and off at 1,800 flashes, in synchronization with the revolving disk.

The gas light is used, explains Dr. Dorsey, because it is a cold light and because it extinguishes itself rapidly. In addition it can be seen better.

"The machine," says the doctor, "is the converse to a motion picture machine." Here he made the observation that when one looked directly at a picture screen flickering is scarcely distinguishable. But if one looks away and watches the screen out of the corner of the eye, the flicker becomes quite apparent.

And though moving at 1,800 revolutions, the words "invisible" and "New York" could be read on the disk, since the light flashes at the same rate caught the letters at the same point each time. Dr. Dorsey then placed a map on the disk and revolved it. It could be read easily and even the small lettering stood out.

This principle will assist in shallow soundings, so that navigation all over the world will benefit from the ingenuity of Dr. Dorsey, father of the fathometer.

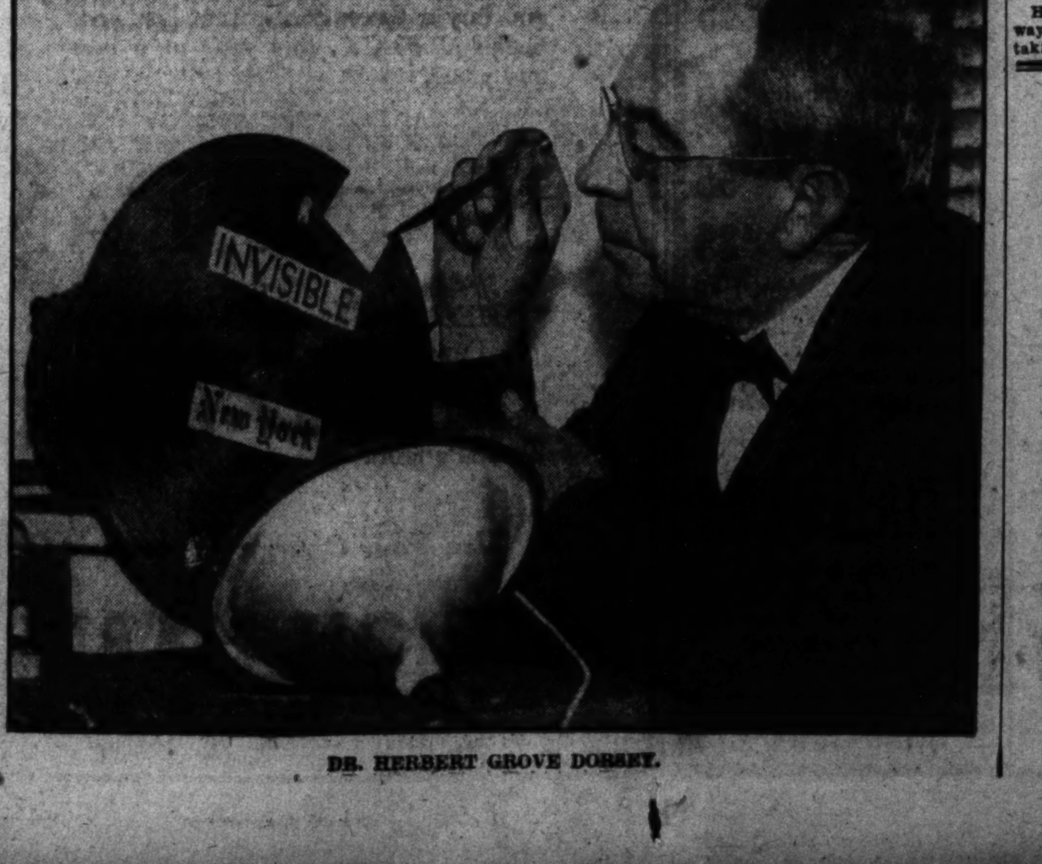

DR. HERBERT GROVE DORSEY.

BROAD CREEK PARISH WILL MARK BIRTHDAY

Bishop Freeman to Officiate Thursday at Ancient St. John's Church.

St. John's Episcopal Church at Broad Creek, Md., across the Potomac from Mount Vernon, where George Washington worshiped on numerous occasions, will celebrate its 210th anniversary next Thursday.

The Right Rev. Dr. James E. Freeman, Bishop of Washington, will administer the rite of confirmation and deliver the main address. The celebration will last all day, beginning at 10:30 a. m.

Among others to deliver felicitory addresses will be the dean of Southern Maryland and the rectors of the Prince Georges County and Washington parishes. An outdoor luncheon will be served at noon.

The land for St. John's Church, which was founded in 1723, was purchased from the Emperor of the Piscataways, the grand sachem of all the Indian tribes along the Potomac. The present building is the third built on the site.

Washington, on many Sunday mornings, made use of his light eight-oared barge, manned by husky slaves, to be rowed across the Potomac River to the services. His pew in "Ye Old Broad Creek Church," as it was then known, is suitably inscribed and the slaves' gallery is still intact. The communion vessels are 205 years old.

St. John's Church is 50 years older than Pohick Church in Virginia and antedates Christ Church, Alexandria, by the same number of years. It is located 11½ miles from Washington.

Arlington to See Campaign Start

What promises to be the opening gun in the campaign for the Democratic nomination for governor in Arlington County takes place at the May meeting of the Organized Women Voters of Arlington County Wednesday in the Odd Fellows Hall at Clarendon, when J. T. Deal, of Norfolk, one of the three candidates, will speak. Among others who have been invited are W. Worth Smith and George C. Perry, who also seek the nomination, and United States Senator Harry Floyd Byrd, of Virginia.

The meeting will be preceded by a luncheon to be served by the ladies of the Clarendon Rebekah Lodge at 12:30 p. m.

The public is invited.

Teachers' Reading Test Will Be Held May 27

The State Board of Education of Virginia has notified Supertendent R. C. Bowton, of the Alexandria public schools, that May 27 has been set as the date on which the reading course examination for the renewal of teachers' certificates will be held.

Supt. Bowton has announced that this examination will be conducted at 10 a. m., on the date named, in the Jefferson School Building, and applicants wishing to take the examination should notify him at once.

Barber Again Head Of Linden Citizens

Charles T. Barber was reelected president of the Linden Civic Association at the annual meeting at the home of Mrs. George Fox. Other officers are as follows: Bradford Fox, vice president; Rhees Burket, treasurer; Miss Margaret Fox, secretary.

Delegates to the Montgomery County Civic Federation for the next year are Charles T. Barber, Hugh L. Buckingham, and Rhees Bucket. Alternates are Mrs. Rhees Burket, Mrs. James Benedict and Bradford Fox.

Prizes will be given by the new president for the yard and grounds in the community showing the greatest amount of improvement in the next year. Inspection of the various yards will be made late this month.

Honey Girl Is Winner In Virginia Horse Show

Blacksburg, Va., May 13 (A.P.)—Honey Girl, owned by G. Y. Booker, Abingdon, took honors in the Virginia Polytechnic Institute horse show this afternoon by winning two first places. Lady High Hand, V. P. I., took a first and second and Talisman, owned by G. C. Felts, Galax, took two seconds.

Nine classes were judged.

CUT THIS OUT
WITH THIS COUPON
Monday and Tuesday Only
$1 ANY MAKE WATCH REPAIRED
Guaranteed One Year
J. F. ADAMS JEWELRY CO.
804 F St. N. W.
CUT THIS OUT

THE BANK FOR THE INDIVIDUAL

The Morris Plan Bank offers the INDIVIDUAL the facilities of a SAVINGS BANK with the added feature of offering a plan to make loans on a practical basis, which enables the borrower to liquidate his obligation by means of weekly, semi-monthly or monthly deposits.

Amt. of Note	Monthly Deposit for 12 Months
$120	$10
$180	$15
$240	$20
$300	$25
$360	$30
$540	$45
$1,200	$100
$6,000	$500

It is not necessary to have had an account at this Bank in order to borrow.

Loans are passed within a day or two after filing application—with few exceptions.

MORRIS PLAN BANK
Under Supervision U. S. Treasury
1408 H Street N.W., Washington, D. C.
"Character and Earning Power Are the Basis of Credit"

You Cannot Duplicate These Two Amazing Values on SLIP COVERS
Cut to Fit Your Furniture

THIS WEEK ONLY
3-pc., made to order in Washable Jaspe, including 5 cushions $14.95
2-pc., made to order in Washable Jaspe, including 4 cushions $11.95
The above prices are for snap covers. A small additional charge for covers with zipper fastenings.
Phone, Call or Write for Representative
STANDARD UPHOLSTERING CO.
711 D St. N.W. Nat. 4902

GOLDENBERG'S
SEVENTH AND K
Tomorrow Only!

JUST 100! $5.97
Never before less than $8.95
REVERSIBLE CUSHION KAPOK FILLED
What a chance to get just that chair you've wanted for your room at a price much below what you expected to have to pay for it.
Beautifully made and covered with the most adorable chintz patterns. Do get in early—because there won't be enough of these to go around.
Fourth Floor.
SHOP THE NEW GOLDENBERG'S and SEE FOR YOURSELF

At the Juvenile Shop . . .
Monday and Tuesday
200 Boys' WASH SUITS
Taken From Our Regular Stock of
$1.95 Values. Sizes 3 to 10. Special $1.59 2 for $3
Boys will need many suits playing out-of-doors these mild days. These garments are the "better" kind; well made, sturdy and tub fast. Linens, poplins, broadcloths, 3-piece Seersucker Eton suits are included in this Special Sale.
Our Entire Stock of Girls' and Boys' SPRING COATS Now ½ Off
70 Girls' WASH DRESSES
with panties. Dainty prints, organdy puff sleeves. Sizes 6 to 10 only. 79c
Monday and Tuesday Special
100 Girls' SILK FROCKS
Broken assortments from our higher priced garments. Sizes 4 to 14 Special $2.00
Our Entire Stock Mrs. Day's Ideal BABY SHOES 25% OFF
Brunschwigs
E STREET, CORNER 8th

POST CLASSIFIED ADS
Serve All Washington
AT THE LOWEST COST

RABBI ROSENBLUM TO OPEN CAMPAIGN

Series of Luncheons Will Be Held During Drive to Aid Palestine.

Rabbi William Franklin Rosenblum, formerly with the Washington Hebrew Congregation here and now head of one of the largest Hebrew Temples in New York City, will address the mass meeting which will open the $30,000 United Jewish campaign Tuesday night.

Rabbi Rosenblum and Morris Rothenberg, president of the Zionist Organization of America, will head the list of speakers at the rally, which will be held at the Jewish Community Center. The drive is for relief of destitute Jews and Palestine reconstruction.

Judge Nathan Cayton, of Municipal Court, is the head of the men's division in the drive and Isidore Semaker vice chairman. Leaders of the women's division are Mrs. John M. Safer, Mrs. Harry Lewis, Mrs. Henry Jaffe, Mrs. Leopold V. Freudberg and Mrs. Charles Rosenthal.

A series of luncheon meetings will be held during the course of the drive at the Jewish Community Center, at which workers will report progress of the appeal.

The following women have been recruited in the drive army with a number of others to be enrolled in the next few days:

Mrs. David Alpher, Miss Ricka Gans, Mrs. J. Alpert, Mrs. M. I. Baerman, Mrs. J. S. Biren, Mrs. M. Bisgyer, Mrs. L. Bland, Mrs. J. Blumenthal, Mrs. M. Blumenthal, Mrs. William Bralove, Mrs. Barnett Breeskin, Mrs. E. A. Cafritz, Mrs. M. Cayton, Mrs. Harry Cohen, Mrs. Aaron Cohen, Mrs. I. Cymes, Mrs. Robert Dennison, Mrs. Sidney Diamond, Mrs. M. Dodek, Mrs. Dora Denzis, Mrs. M. Edlawitz, Mrs. Alex F. Freedman, Mrs. L. V. Freudberg.

Mrs. Joseph Garner, Mrs. W. Goldberg, Mrs. M. Goldman, Mrs. Charles Gordon, Mrs. Louis C. Grossberg, Mrs. Louis Harris, Mrs. Laura Heidingsfeld, Mrs. Harry Hust, Mrs. Henry A. Jaffe, Miss Ida Janice Jesselson, Mrs. I. Kalichstein, Mrs. J. Kaminsky, Mrs. I. M. Keller, Mrs. Laurence Koenigsberger, Mrs. Sadye Kiolin, Mrs. R. Kossow, Mrs. William Kraft, Mrs. A. Krechel, Mrs. J. L. Krupsaw, Mrs. L. Krupsaw, Mrs. C. C. Leavitt, Mrs. I. E. Levinson, Mrs. Harry Lewis, Mrs. Jean S. Lilienfeld, Mrs. Carl Linker, Mrs. M. Lounsbury, Mrs. Harry Lurie.

Mrs. A. Max, Mrs. M. Meyerhoff, Mrs. Jacob Miller, Mrs. M. Milestone, Mrs. Louis Ottenberg, Mrs. Henry Oxenburg, Mrs. H. Pack, Mrs. Paul Pearlman, Mrs. C. Picard, Mrs. A. Podnos, Mrs. Alex Rosenblum, Miss Sylvia Rosenfeld, Mrs. C. Rosenthal, Mrs. Silas Rosenthal, Mrs. William Sacs, Mrs. Fannye Schlossberg, Mrs. B. Schneider, Mrs. Eugene Schwab, Mrs. T. Segal, Mrs. Aaron Shalowitz, Mrs. Max Shapiro, Miss Rose Shattenstein, Mrs. Burnett Siman, Mrs. Cora Spicer, Mrs. E. Stolar, Mrs. R. Tourover, Mrs. Harry Walsky, Mrs. M. Wechsler, Mrs. Elias Weinstein, Mrs. Jeremiah Weitz, Mrs. M. Yoelson, Mrs. H. Zager.

250 Catholic Graduates Invited to Breakfast

More than 250 graduates of local Catholic high schools will be guests of the International Federation of Catholic Alumnae at breakfast next Sunday. Mass will be celebrated at St. Matthew's Church by Mgr. Edward Buckey at 8 o'clock and breakfast will follow at the Mayflower Hotel.

Mrs. Charles P. Neill, governor of the District chapter, has appointed Mrs. Lewis A. Payne general chairman. Mrs. Payne will be assisted by Mrs. James E. Colliflower, Miss Margaret Shea, Miss Anna Heath, Miss Ann Brosnan, Miss A. Borger, Miss M. Osborn, Mrs. John R. Fitzpatrick, Miss E. Branson, Miss M. Ober, Miss N. McCormick, Miss M. Crawford, Miss Edna Sheehy and Miss Agnes Walter. Mrs. Fred J. Rice is in charge of music.

DIRECTS MEN

JUDGE NATHAN CAYTON, of the Municipal Court, who is directing the men's division in the $30,000 United Jewish campaign drive for the relief of destitute Jews and the reconstruction of Palestine. The drive will be launched Tuesday night with a mass meeting.

GRAND UNION PROFIT REDUCED TO $12,144

New York, May 12 (A.P.).—Net profit of Grand Union Co. in the March quarter was $12,144, compared with profit of $211,017 a year ago.

Per share earnings of corporations reporting in the past week with comparisons with the previous year included the following:

Quarter ended March 31—

	1933	1932
Noranda Mines	.30	.49
New Jersey Zinc	.22	.30
Consolidated Film Ind.	.12	.17
Grand Union Co. pfd.	.7 com.	.32

Year ended March 31—United Light & Power (pfd.), $4.91, $1.05. Continental Gas & Electric (pfd.), 15.85 (pfd.) 23.82.

Year ended December 31—Louisville Gas & Electric 1.92*, 2.63*; Standard Power & Light, 38.68.

(*) On combined Class A and B common stocks.

Women Only Will Sell Poppies, V. F. W. Warn

Officials of the Veterans of Foreign Wars last night announced that its sales of poppies on the streets in the annual campaign beginning Tuesday, will be handled entirely by women.

At the same time, they also warned the public against men selling poppies, stating that no men are to be given authority by their organization to make sales on the streets.

G. W. U. Riding Club To Have Picnic June 4

The Riding Club of George Washington University reelected Virginia McDonnell president. Other officers named were Laurie Hess, vice president, and Mary Frances Kelly, secretary-treasurer.

Plans were discussed for an enlarged program. The club will hold a country ride and picnic on June 4.

Mother of President Will Speak Over Radio

Mrs. James Roosevelt, mother of the President, will be among the distinguished speakers who will be heard on special Mother's Day programs over the radio today.

Mrs. Roosevelt and Mrs. John Henry Hammond will be introduced over WRC at 4:30 p. m. by Dr. John H. Finley. The program comes from New York and is presented under the auspices of the Golden Rule Foundation.

Pierce Hall Players To Present "Modesty"

The Pierce Hall Players will present a one-act play, "Modesty," by Paul Hervieu, tomorrow evening at Pierce Hall. The play is under the direction of Ina Hawes and includes in the cast Fritz Firey, Wilbur Betts and Richard Harr.

During a short business meeting plans for next season will be announced. The newly elected council includes Edmund Evans, Frederic Staebner, Howard L. Knight, Charlotte Tilley, Richard Harr, Mrs. Oliver Irish, Marjorie Brockett, Rose Ellen Mattern and Paul Alexander.

Blackfriars Present Comedy Sunday Night

The Blackfriars' Guild will present Myron T. Fagan's delightful comedy, "Peter Flies High," next Sunday evening at 8:30 o'clock, at the Wardman Park Theater. Miss Katherine Givney and Adelaide Hibbard, who appear in the original New York production, will be guests of the guild at the performance.

Among the members of the cast are Paul Murphy, Helen Haltigan, May Black, Mildred Carroll, Romaine Stevens, Robert Dillon, Mary Crowley, Arthur Van Heuckeroth, Wilbur Betts and Jack Hurley.

Thomas Southeastern Graduation Speaker

Senator Elbert D. Thomas (Democrat), Utah, will deliver the address to the graduates at the annual commencement ceremonies of Southeastern University June 6 in Memorial Continental Hall.

Senator Thomas was professor of political science in the University of Utah at the time of his election to the Senate and before that was a fellow of political science at the University of California.

Baptist Y. P. Unions To Give Annual Play

The Columbia Federation of Baptist Young Peoples Unions will present its fifth annual play, "All Through the Night," at the First Baptist Church tomorrow and Wednesday nights at 8:15 o'clock.

Included in the cast of players are Louis F. Lucas, Elsie S. Rice, Gladys J. Myers, Clifford Harris, Edward Prescott, Howard A. Peterson, Viola Randolph, Louise Smith and Gus Thomason.

12 to 14 Individual Pieces Delivered Hot Any Hour Till Midnight. Or Drive to 2213 14th St. N.W.

$1.00

Call North 6617

Own a New NORGE Genuine Rollator Refrigeration

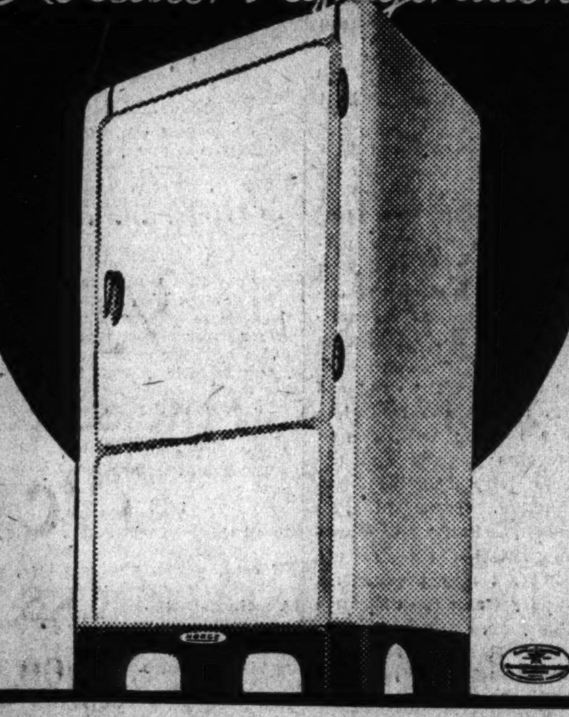

FOR AS LITTLE AS 15c a day

No Down Payment Necessary

Priced as Low as $99.50

Wm. E. MILLER Furniture Co.

7th and E Sts. S.W. NAtional 8070

8th and Penn. Ave. S.E. ATlantic 6061

Final Week of May Sales!

At Washington's Finest Men's Wear Store

May Sales of $2.50, $1.95 and $1.65

SHIRTS $1.39

4 for $5.50

FINE white 2x1 PIMA yarn Broadcloths, also Blue, Tan and Grey Broadcloths . . . British stripe Tabs . . . Super quality End-&-End Madras, fine-count Chambray Cords, fancy Broadcloths and fancy Madras . . . Collar-attached, white neckband, and 2 separate-collar-to-match styles. All sizes.

May Sales of RALEIGH "5"

HATS $2.85

THE smartest styles of the new Spring season — featherweights included . . . All new shades—Snow, Ecru, Bark, Greys and Tans. In all sizes.

May Sales of RALEIGH "8"

SHOES $4.65

BRAND new Spring Raleigh "8" Shoes, in all styles. Fine calfskins, plain or wing tipped, narrow and broad toe, in blacks and tans.

Famous "Sta-Smooth"

SHOES $6.35

ONCE you try Sta-Smooths, with the patented Inner sole that never cracks, crumbles or warps, you'll never be satisfied with anything else. Comfortable from the first moment you put them on.

New Spring

$1 TIES 69c

3 for $2

PURE silk Foulards, solid silk Crepes, British Wash Ties, and Scotch Plaids. All hand-tailored resilient construction.

Men's $1 Hose 59c

3 prs., $1.65

FINEST silks, lisles and silk mixtures . . . in handsome figures, vertical stripes, clocked verticals and embroidered effects . . . Pastel, medium and dark shades. All sizes.

1800-Count Pure Linen

Handkerchiefs 6 for $1

ALSO mercerized kerchiefs with colored borders.

"MANHATTAN"

SHIRTS AND SHORTS 2 for 75c

Tomorrow—Another Big Opportunity Day—We Feature

$35 $30 $25

HART SCHAFFNER & MARX

SPRING SUITS

$19.75

NO CHARGE FOR ALTERATIONS

YOU said it . . . it's another price story today that we offer you in the finest Men's Clothing made in this country, the manufacturers of which are still on the "gold standard" of quality and craftsmanship . . . the same suits in new styles and superior tailoring that recently sold at $50 and $45 . . . suitable for wear every season and sizes for the regular, stout or short—A purchase you'll never regret—

$40, $35 & $30 SUITS, $24.75
$45, $40 & $35 SUITS, $29.75
Raleigh Tuxedos $19.75

YOUR CHARGE ACCOUNT INVITED

You may pay in 30 days, or use our Extended Payment Plan—no down payments 4 months to pay, and no interest charges.

The Women's Shop *of the* Raleigh Haberdasher

WILL CLOSE OUT

broken lots from Regular Stock!

23 COATS; Untrimmed; sizes 12 to 20; were $25 and $19.75. **$13.95**

24 COATS; Fur-trimmed; sizes 12 to 20 and 38 to 40; were $29.75 to $49.75. **$18.95**

12 COATS; Fur-trimmed; sizes 14 to 20; were $49.75 to $69.75. **$27.95**

18 SUITS; Tailored or swagger; sizes 12 to 20; were $19.75 to $29.75. **$13.95**

10 SUITS; Tailored or swagger; sizes 12 to 20; were $29.75 to $39.75. **$18.95**

3 SUITS; Fur-trimmed; sizes 16, 18 and 20; were $69.75. **$35.00**

29 DRESSES; Prints and crepes; sizes 12 to 20; were $16.75 to $25. **$11.95**

14 DRESSES; Junior Misses' sizes; 11, 13 and 15; were $10.75 to $16.75. **$7.95**

32 KNOX & RALEIGH HATS; Were $5 to $10. **$1.95**

22 KNOX AND RALEIGH HATS; Were $6.50 to $15. **$3.95**

All Sales Final . . No Exchanges . . No Returns

RALEIGH HABERDASHER

1310 F STREET

The Washington Post.

THE WASHINGTON POST CO.
Washington, D. C.

MEMBER OF THE ASSOCIATED PRESS.

The Washington Post is a member of the Associated Press, receiving the complete service of the world's greatest news-gathering organization.

The Associated Press is exclusively entitled to the use for republication of all news dispatches credited to it or not otherwise credited in this paper, and also the local news published herein.

TERMS OF SUBSCRIPTION.
Delivered by Carrier in Washington.

Daily, Sunday included, one year	$8.40
Daily, Sunday excepted, one year	6.00
Sunday only, one year	2.60
Daily, Sunday included, one month	.70
Daily, Sunday excepted, one month	.50
Sunday only, one month (with four Sundays)	.20
Sunday only, one month (with five Sundays)	.25

BY MAIL, PAYABLE IN ADVANCE.
(Maryland and Virginia.)

Daily and Sunday.		Sunday Only		Daily Only.	
One year	$10.00	One year	$4.00	One year	$7.00
Six months	5.00	Six months	2.00	Six months	3.50
One month	.85	One month	.40	One month	.60

ALL OTHER STATES.
(Mexico and Canada, Incl.)

Daily and Sunday		Sunday Only		Daily Only.	
One year	$12.00	One year	$5.00	One year	$8.00
Six months	6.00	Six months	2.50	Six months	4.00
One month	1.00	One month	.50	One month	.75

All Subscriptions by Mail Payable in Advance.

New subscriptions for The Post or renewals will not be accepted unless payment accompanies the order. Remittance should be made by draft, checks, post-office orders, registered letters or express orders, payable to The Washington Post.

Entered at the Postoffice, Washington, D. C., as second-class mail matter.

National Advertising Representative—PAUL BLOCK and Associates, Park-Lexington Building, New York; Palmolive Building, Chicago; Little Building, Boston; General Motors Building, Detroit; Guarantee Trust Building, Philadelphia; Russ Building, San Francisco; 1151 South Broadway, Los Angeles.

Sunday, May 14, 1933.

REFORM OF INDUSTRY.

The committee representing industry, which is assisting in drafting the industrial control section of the forthcoming industrial and public works bill, is inclined to limit the operation of the act to two years, in order to keep the way open for adjustments that may be found desirable or necessary. The committee doubtless is anxious to prevent permanent and excessive Federal control of industry, which is the objective of Secretary Perkins and other advisers of President Roosevelt.

Simplification of the proposed Government control of industry should be sought, and socialistic experiments should be avoided. So far as practicable, industry should be left free to control itself, with effective barriers against monopolies and restraints of trade. There is no sound reason for conferring upon the Government the power to fix minimum hours or wages, limit production, or otherwise take over the essence of operating management of industry. Each branch of industry should be encouraged to work out these factors for itself, for the benefit of all affected, including the public. Such internal agreements, approved and if necessary enforced upon minorities by the Government, are more likely to be practical than any system imposed upon a branch of industry by Federal authority.

The relaxation of the antitrust laws to permit of co-operation within an industry can be accomplished without opening the door to monopoly or restraint of trade. This reform is the most important feature of the proposed legislation. Immediate progress may be expected to follow the adoption of a system of industrial co-operation. Improvement of products and stability of prices should result from the elimination of cut-throat and dishonest competition. Industry will regulate its own output under the co-operative scheme, so that compulsory Federal limitation of production will not be necessary.

Each branch of industry, with its members co-operating, is the best judge of the conditions that should prevail as to hours of work and wages. It is to be assumed that labor, which is the backbone of industry, will participate in the deliberations that will bring about co-operation. Labor should not be shackled by law to a system of hours or wages. The market demands of a certain branch of industry may fluctuate to such an extent as to make flexibility of hours and wages imperative if labor is to have a square deal. All the labor that may be needed to meet market demands should be available, and if prices rise the scale of wages should rise also. These adjustments can be made promptly by co-operation within the industry, but they can not be made if the law has already petrified the hours of work and the minimum of wages.

By making it plain that the new partnership of Government and industry is experimental, for a limited time, and by avoiding the attempt to over-regulate, it may be expected that a mighty reform will be accomplished. Experience will develop flaws in the new system, which can be corrected if the new law does not attempt too much.

AMERICANS IN CHINA.

It is a matter of no little satisfaction, in view of the critical state of affairs in North China, to know that Americans resident there and their property interests are under the care of such a capable and experienced representative as Minister Nelson T. Johnson. He knows the country and its language, having served in China in various capacities for more than a quarter of a century. He is well qualified to advise his countrymen in the present trying situation, which may become acutely dangerous any day.

The Japanese threats of attack upon the ancient capital of Peiping may necessitate its evacuation by foreigners. In view of Japan's past performances and the utter disregard of treaty obligations it will not now be surprising if the present advance should result in the occupation of the entire treaty area.

When Chiang Kai-shek moved the capital to Nanking the decision to retain the American legation in Peiping was followed by similar action on the part of various other nations, although some legations, including those of Japan and Italy, did follow the Nationalist government. Moscow headquarters were established at Shanghai. Peiping offers facilities and accommodations for the official residences of foreign representatives that are not found elsewhere, and it will be unfortunate if diplomats and foreign residents alike are forced to trek some 600 miles to Nanking to escape Japanese bombs.

As dean of the corps Minister Johnson is looked to for guidance, not only by Americans, but other foreigners as well. He is supported by an able staff, which includes Lieut. Walter S. Drysdale, military attache, and Commander Cleveland McCaulay, naval attache, who have had much Oriental service. The legations in Peiping include those of France, Great Britain, Germany, Holland, Brazil, Belgium, Denmark, Spain and Sweden.

MOTHER'S DAY.

Until conditions have greatly improved Mother's Day will continue to be an occasion for reviewing the appalling waste of life in maternity cases. Some improvement in this field has been made in recent years, but the United States still lags far behind many other enlightened countries. Motherhood causes nearly twice as many deaths per 1,000 births in the United States as it does in some European countries.

Every one delights in paying honor and respect to mothers on this occasion, but thoughtful individuals can not forget that neglect on 364 days more than offsets tender devotion on one day. When every precaution against the sacrifice of mothers' lives has been taken, this annual celebration will bring far greater practical meaning than is possible under present conditions.

In virtually every State motherhood is needlessly hazardous. Competent medical and nursing staffs are not always available. Blundering physicians and incompetent assistants are still allowed to function in this field. Precautions which all competent obstetricians insist upon are frequently neglected. The best scientific knowledge of maternity is not applied in thousands of cases. This is a most serious indictment. It places a heavy negative mark upon the chart by which American civilization is measured.

Some gradual improvements are being made, but they are painfully slow. If this appalling neglect is brought to the attention of the entire country today, one further step will have been taken toward educating the public in behalf of the protection of mothers.

UNCLE SAM, MORTGAGEE.

Uncle Sam will soon be the largest owner of farm mortgages. Efforts are being made to put the mortgage relief sections of the new agricultural act into effect with the least possible delay. President Roosevelt has appealed to mortgage holders to cooperate in the readjustments that are about to take place and to refrain from foreclosing mortgages until the new plan is in operation.

One of the most important results of the farm mortgage act will be the lowering of interest rates. The average rate paid on loans made by the Federal Land Banks at present is 5½ per cent. This will soon be reduced to 4½ per cent, and the banks will not be permitted to charge more than that during the next five years. Lower interest will redound to the benefit of farmers whose mortgages are now held by the land banks as well as to farmers making new loans. The 400,000 farmers who owe the land banks more than $1,000,000,000 will save about $50,000,000 in the next five years under this provision.

A large number of mortgages will be transferred from private hands to the Government-owned land banks. The banks are authorized to issue bonds to the amount of $2,000,000,000, the interest on which will be guaranteed by the Government. These bonds, or the proceeds therefrom, will be used to purchase mortgages from present holders. It is anticipated that private concerns will be willing to sell a large volume of farm mortgages to the land banks at a discount. The Government will give the farmer the benefit of any amount which is thus saved, and will then refinance the farmer's obligation with the reduced principal and lower interest. Also $200,000,000 is made available for loans to farmers for repurchase of land that they have lost through foreclosures.

In the present emergency this liberal aid to farmers who are afflicted with overburdening mortgages carries far-reaching benefits. President Roosevelt hopes that it may also have an influence upon private mortgage holders. The liberal terms offered by the Government will force banks, insurance companies and individuals holding mortgages to make concessions or lose future business in this field. It remains to be seen how far private finance can go in writing down the principal and reducing interest charges upon obligations of this kind. Certainly private concerns will not be able to compete with the Federal Land Banks whose bonds are supported by the Government.

BUSINESS IMPROVES.

Recent gains in industrial activity may be attributed to several causes. Foremost among these is the rebound from the banking holiday. During the brief period when the banks were closed both industrial and business activity sank to an extremely low level. It is estimated that more than 400,000 industrial workmen lost their jobs as a result of this freezing of capital. For a short time after the banking holiday ended business was hesitant. In the last two weeks, however, it has started to move forward to make up for lost time.

Another factor is the seasonal tendency for business to improve in the spring months. Seasonal improvement has been delayed this year because of the banking holiday and other uncertainties. The American Federation of Labor reports more unemployment in its membership in April than in January. If conditions had been normal a considerable increase could have been expected. The apparent rapid pick-up in business now is to some extent belated seasonal improvement.

A larger degree of certainty as to national policies has also helped. President Roosevelt's reconstruction program is now fairly well known. Vast economies have been made; farm relief has taken definite shape; aid is on the way for farm and home mortgages; the public works program has been tentatively agreed upon; the railroad program is before Congress, and a liberal handout has been given to the States. Industry also feels certain that it will escape the stifling restrictions of the Black-Perkins bill and will be allowed to carry out its own cooperative programs. The Government's monetary policy is still undisclosed, but this is offset to some extent by these other influences. For the present it appears that inflation will not be excessive or beyond control. Some uncertainty exists also as to the outcome of the World Economic Conference; but even though business can not see very far ahead, it can see far enough to move up and better its present position.

It remains to be seen whether this improvement will be permanent. Several times in the last two years business has enjoyed sharp recovery for a brief spell, only to lapse into the doldrums again because basic factors were not sufficiently stable to permit lasting improvement. A number of hurdles must be cleared before the United States will be on the high road to prosperity again. As President Roosevelt says, the country can not ballyhoo itself into good times. It must build slowly upon a solid foundation or encounter the danger of repeated setbacks.

Numerous influences that have been working toward stability and increased purchasing power are behind the brighter business outlook. No doubt the outcome of this present improvement depends largely upon the preservation of these stabilizing influences.

Over 8,400 students in 65 colleges declare they will never bear arms in war. Possibly they intend to go in for profiteering.

If industry doesn't control itself Miss Perkins may put it to rights.

Old Gen. Sales Tax may be baffled, but he's on the march.

Uncle Sam's Bread Line.

POST HASTE.

For Congress to hang back now on debts and tariffs, after all it has so freely handed the President, is to bless the economic conference and tell the delegates to walk to London.

The big farm bill gets started a bit late for this year, but a short wheat crop and the inflation amendments are doing its work.

Buying began when people were convinced that prices were going up. Debt paying will begin when they are sure the dollar is going no lower.

The object of the new song "Who Do You Think You Are?" as a subject is open to criticism.

Two-gun Ikes are no longer fashionable, even in the movies, but Congress has taken to producing double-barreled bills every day.

The professors have succeeded in delegating to the processors the task of soaking the consumer.

The bonus army is willing to saw verbal wood at Fort Hunt, but chopping down trees is something else again.

If perchance Mr. Means should find some leisure time on his hands later on he might consider the fact that Grimm's Fairy Tales are quite out of date.

Brussels sprouts up with complete agreement with Washington in advance of the London meet, and it required no magic rabbit act, no splitting of Belgian hairs.

The President's inflationary powers will only be used "when, as and if." It behooves industry and finance to get busy so that the contingency will not occur.

The more or less ornamental Cabinet pieces will soon be in a quandary as to whether to be more jealous of their professorial understudies or their overlord administrators, coordinators and conservators—or have we got them transposed?

Congress is annoyed with itself that it let Lew Douglas go to assume a position where he can be so uncomfortably insistent that appropriations shall be accompanied by provision for repayment.

If the farmers are not to have an immediate look-in through their relief law Secretary Wallace has already seen to it that they get a Peek.

Chancellor Hitler has convened the Reichstag for next Wednesday to read them a lecture, and it hasn't as much chance to talk back as Congress.

President Roosevelt will positively leave New York for London with the conference delegates on May 31—the S. S. Roosevelt, you understand, not F. D.

Our idea of waste motion was for the Senate to hold a long debate on whether to put the electricity tax on the consumer or assess the producer, who would pass it to the same party.

One difficulty about the discussion is that there are no French words which distinguish the difference between an indemnity that could not be collected and cash paid and received.

There is some delay in naming an oil dictator—all the synonyms have been used up.

PAUL HUDSON.

THE WORST IS OVER

By CHARLES BENEDICT, in the *Magazine of Wall Street*.

If we had purposely set out to determine by experiment the lowest ebb to which American business could be driven short of utter chaos we could have found no more effective means than to halt all banking functions.

When industry and trade are deprived of the life-giving stream of money and credit, when purchasing power is curtailed almost to a cash-in-pocket basis, then business must certainly be reduced to the nadir of activity.

Just such a test was forced upon us by the general bank moratorium. For ten days the Nation was virtually, if not absolutely, on a bankless basis—and is still seriously lacking adequate banking facilities. Orders fell off precipitately, factories closed down, shipments shrank, retail trade dwindled to the closest approximation of a cash condition that has ever been experienced. Business activity declined to the lowest point since the depression began.

But, and here is the important point, it was only five points below the level of last July, when no banking emergency prevailed and sentiment favored the belief that the long expected turn had come.

If there is any absolute bottom to such a depression as this, is there not a fair presumption that we have seen it? The index of business activity had regained in early April the level which prevailed before the slump last summer. Breaking a 3-year trend, business activity in the United States was higher in February than in the preceding September, to say nothing of a most exceptional rise in December and January.

* * * *

Taking the world as a whole, industrial production declined only three points in 1932—the smallest annual falling off since the depression began, despite the setback in July and August. To have checked the downward drift of the last three years in the face of the inescapable effects on internal business of the highest tariffs and other trade barriers the world has ever known is not without its encouraging aspects. This is the more remarkable when it is noted that the total international trade of the world has fallen 60 per cent—and much of what remains is profitless even to those countries to all of whom export trade is vital.

The department of agriculture has recently informed Congress that total farm obligations exceed twelve billion dollars. Of this amount, eight billion dollars is represented by farm mortgages, two billions of short term commercial bank loans. The rest is mostly merchants' book accounts with farmers which are interest-bearing.

It is the mortgages that make up most of the farm debt problem from the point of view of general involvement and interest. In general, the interest rates are unsupportable under present income conditions, and under present valuations much of the principal is inflated if not impaired.

Much concern is expressed over the possible effects of the great deflation of bank resources realized by the banking collapse, which has left more than 5,000 banks in process of dissolution or reorganization. This deflation, however, was already a fact; it has simply been faced at last, by passing it on to depositors, stockholders and borrowers. Nevertheless, it has a most demoralizing effect, and takes all the banks to a considerable extent out of the spontaneous sources of recovery. Their capacity and also their disposition to help have been mutilated, thus sorely affecting purchasing power of the country.

On the other hand, the open banks are getting, or will soon be, in a position to function actively with their remaining resources, whereas for a long time they were not using what they had because of their concern over their dubious assets.

* * * *

The forecast of the railway regional shippers' advisory boards of railway traffic for the second quarter of the year gives support to the probability that the final business bottom has been reached in railway traffic. It estimates business for that quarter as only 0.3 per cent below last year's. Car loadings continue to narrow the gap between last year and this, and the forecasters may be suffering from accumulated caution.

It is pleasing to note that steel mill activity was slightly higher in March than in last August—the all-time low. From 14.5 per cent in March it had risen to 23 per cent by mid-April. In lumber there has been a marked advance in orders.

* * * *

In the agricultural sector wheat is experiencing a thrill. The forecast for the 1933 yield winter wheat in the United States is only 304 million bushels, and the total crop may be the lowest since 1904. The outlook is good for a protected home market price during the year. Wheat is always an advance alignment point for American business—when it booms everything stirs.

Cotton acreage will be reduced this year, and in the meantime prices are holding well, due to steady foreign demand and the sustained activity of domestic textile production. There is, too, an interesting possibility that artificial manipulation through the farm relief act may produce an extraordinary ascent of farm prices this year.

The greatest world surpluses are in foodstuffs and raw materials. In this group the index of stocks to normal runs from 520 for coffee down to 120 for tea in a list comprising coffee, cotton, rubber, silk, sugar, tea, tin and wheat.

Beyond a little encouraging miscellaneous trade data we have nothing as yet to indicate a general upward trend in consumption. It is too early. Almost every retail trade index was much lower in February this year than last. Rising employment will have to precede real expansion of consumption.

Taking all of these various factors into consideration and according them their proper importance it certainly appears that, barring a catastrophe, business activity has seen bottom.

ON MOTHER'S DAY.

YEARS AGO.

I see her now, all gowned in white,
As softly up the attic stair
She braved the chilling winter air
To tuck me in and say "Good-night."

She seemed so happy in her task,
And as she placed upon the stand
The flickering candle in her hand
I knew the questions she would ask.

Then finding that I felt no pain
From coughing, and that I was warm,
She, smiling, tucked me from the storm
And tip-toed down the steps again.

O saints who tired mothers bless,
It was not duty's urge, as oft
She made her pilgrimage aloft,
But love that owns no weariness!

The candle long has flickered dead,
For this was years and years ago,
But many times when chill winds blow,
I dream of that snug attic bed.

And though you may not understand,
Yet, even now at night, I see
My Mother smiling over me,
A flickering candle in her hand.

CHARLES JUNKEN BENEDICT.

* * * *

MOTHER.

The symbol of truth. Gentleness fulfilled. Patience adorned. Strength renewed. Compassion given. Charity explained. Thought illumined. Faith uplifted. Love inexpressible. Strife unknown. Distrust silenced. The helplessness of evil. Forgiveness unending. The music of the spheres. The soul of poetry. The depth of endurance. The height of achievement. The fragrance of the past. The radiance of the future. The tears for the universe. The crown for its rejoicing. Life glorified. Death triumphant. My hope beyond the stars.

MARY MOORE MISCHLER.

* * * *

ON MOTHER'S DAY.

I shall wear me a pink on Mother's Day
White like the driven snows;
I shall wear me a pink on Mother's Day
White that the swan's-down shows;
White for the clay beneath the sod,
White for the soul that waits on God,
I shall wear me a pink on Mother's Day.

Oh, my head shall be high on Mother's Day;
High shall it be, and proud.
Oh, my head shall be high on Mother's Day
If ever it were bowed;
Proud of the life that gave me breath,
Proud of its triumph over death,
Oh, my head shall be high on Mother's Day.

And my heart, it shall sing on Mother's Day;
Sing with inspired note;
And my heart, it shall sing on Mother's Day
Though soundless be my throat;
Song of the deathless years at rest,
A child once again on Mother's breast.
Yea, my heart, it shall sing on Mother's Day.

I shall wear me a smile on Mother's Day
Bright as the kiss of morn;
I shall wear me a smile on Mother's Day
For grief I have foresworn.
Joy for the eyes that see, unseen,
Love that defies the veil between,
I shall wear me a smile on Mother's Day.

CHARLES L. H. WAGNER.

* * * *

REDEDICATION.

Daughter of Freedom, garbed in a radiance
Woven of sunrise, of moonlight, of stars,
Freshly turn on us the glow of thy countenance,
Vow us anew to high honor and temperance,
Strengthen our sinews to unfailing vigilance,
Quicken our hearts for thy lasting deliverance
From ignorance, cruelty, treason and wars!

Mother of Freemen, reverent mystery,
Swift-moving savior where blood-lust and scars
Strew the rocked earth with affliction and misery,
Swear us again to our loathing of tyranny,
Purge us of treachery, usury, simony,
Far let us gleam in thy garland of victory,
Entwining our love with thy States and their stars!

ANNE KELLEDY GILBERT.

* * * *

MOTHER MINE.

To have had you, Mother mine,
Makes that other, that divine,
All-embracing Parenthood
Clearer, better understood!

NORMA FULLER HAWKINS.

* * * *

ON MOTHER'S DAY.

They say that man is mighty,
He governs land and sea,
He wields a mighty scepter
O'er lesser powers that be;
But a mightier power and stronger
Man from his throne has hurled,
For the hand that rocks the cradle
Is the hand that rules the world.

WM. ROSS WALLACE.

A mother is a mother still,
The holiest thing alive.

COLERIDGE.

There is none,
In all this cold and hollow world, no fount
Of deep, strong, deathless love, save that within
A mother's heart.

MRS. HEMANS.

A woman's love
Is mighty, but a mother's heart is weak,
And by its weakness overcomes.

LOWELL.

And all my mother came into mine eyes
And gave me up to tears.

SHAKESPEARE, "Henry V."

And say to mothers what a holy charge
Is theirs—with what a kingly power their love
Might rule the fountains of the new-born mind.

MRS. SIGOURNEY.

Who ran to help me when I fell,
And would some pretty story tell,
Or kiss the place to make it well?
My mother.

JANE TAYLOR.

Happy he
With such a mother! faith in womankind
Beats with his blood, and trust in all things high
Comes easy to him, and though he trip and fall,
He shall not blind his soul with clay.

TENNYSON.

EUROPEAN AND ASIATIC PROBLEMS OF U. S. MERGED INTO ONE BY RUSSIA

Unity Here Of Sentiment Is Difficult

Atlantic Coast Interested in Europe, Pacific Coast in War Torn Asia.

By BRIG. GEN. HENRY J. REILLY, O. R. C.

The great size of this country makes it difficult to secure unity of sentiment and, therefore, action upon the international problems which at present confront us.

The Pacific Coast, naturally most interested in Eastern Asiatic questions and their influence on Pacific Ocean affairs, is inclined to discount the importance of European matters.

The Atlantic Coast, naturally most interetsed in European questions, is similarly inclined to discount the importance of eastern Asiatic matters.

The great Middle West, where is the center of population and the geographical center of our continent, and therefore the heart of our country, is inclined to be impatient of all foreign affairs.

Therefore, it is of importance to find out whether or not we are in the difficult position of being confronted with two sets of unrelated foreign problems—one in Eastern Asia and the other in Europe?

The answer is of importance, not only to our sea coasts but to all of us, because of the international negotiations in which our Government is already engaged at the Geneva Disarmament Conference and in preparation for the London Economic Conference. These deal with the financial and economic questions which affect our great Middle West as much as they do our Atlantic and Pacific Coasts.

Facts in Situation.

What do the facts show?

One of the dangerous questions between Japan and ourselves today began when Japan started her present campaign against China with the seizure of Mukden, in September, 1931. This campaign, which led to the setting up of the new state of Manchukuo, is continuing with the alvance of Japanese troops into inner Mongolia and China south of the Great Wall. China claims all this to be a violation of the treaties emanating from the Washington Arms Conference of 1921-22. This claim is strongly supported in this country, and has even been the subject of diplomatic correspondence on the part of our Government. If evaded now, it must come up in the Naval Conference of 1935, provided for by the Washington Arms Conference treaties.

Our most difficult questions with Europe have to do with our financial and economic relations with the leading powers of that continent. These are intimately tied up with the "security" versus disarmament disputes now raging at Geneva, and which will come up again in the naval conference to be held in 1935.

News dispatches from eastern Asia on the situation there conclusively show that what Russia can or can not, or will of will not do, is a factor of primary importance.

Since the "eighties" of the last century, when Russia, China and Japan first really engaged in the three-cornered dispute still going on, this has been true.

Security Influenced by Russia.

Turning to Europe, even a cursory examination shows that since 1756 the question of peace or war in Europe—or, in other words, "security"—has always been largely influenced by what action Russia took.

In that year she joined for the first time in an all-Europe coalition, taking sides with France and Austria against Prussia and Great Britain.

This war was the first world war of modern times, being fought in Europe, India and America. We know the American phase as the French and Indian War, and fought in it as British colonials.

Even with Russia's profound influence, both on the continent of Europe and in eastern Asia, she would have found herself confronted with two separate problems—one on her European land frontier and the other on her eastern Asiatic one—had it not been for the growth of the British Empire.

This because along with Russia's growth overland into and across Asia to the Pacific, there has been a parallel growth of the British Empire by sea. Again and again, through this parallel growth, each nation found itself frequently in deadly rivalry with the other, thus linking their European problems with their Asiatic ones.

Gets "Window by the Sea."

The first direct contact between Britain and Russia was by way of the Baltic Sea, after Peter the Great had given Russia its "window on the sea" by taking part of Sweden's Baltic possessions away from her by force of arms.

Shortly before, Great Britain had won by the Treaty of Utrecht the dominant position in continental European affairs which she has held ever since. By this treaty she gained more than any of her allies—Holland, the German Empire, Prussia, Savoy and Portugal—in the war which they had just fought against France and Spain. Her gains were mostly at the expense of Spain and the Spanish overseas empire.

One of her prizes was Gibraltar, today the first step on her Mediterranean Sea route to India, Australasia and the Far East. Incidentally, we participated in this war as British Colonials, the war being known to us as Queen Anne's War.

From then on both Russia and Britain have played a decisive part in the various world wars which shaped not only Europe as it is today, but also largely dominated the opening up to and the dividing by the white race of the Americans, Africa and the greater part of Asia as they are today.

As Britain and Russia grew in strength—one on land and the other on sea—the weight which they could throw into one side or the other of the international scales made their parts decisive ones in the play of world events.

Russia Expands in Asia.

As Britain's East Indian colony grew from the limited holdings of a commercial company to her present day Indian Empire, covering all of that peninsula, and reaching more and more to the north, Russia expanded through Central Asia more and more to the south.

As Britain developed her Mediterranean route to India, Russia advanced through the Balkans on the eastern side of the Black Sea, and through the Caucasus on the western side, with her eye on Constantinople. Thus she became an increasing threat to this vital British route. This was the main cause of the Crimean War, and it has played a prominent part in the various Balkan Wars.

British and Russian territory finally met in the high Pamirs of Central Asia. Also each has played an increasing part in the affairs of Persia and Afghanistan in an endeavor to keep the other from dominating the foreign policies, and even the territory in whole or in part, of these two Central Asian countries.

Finally, in 1896, Russia seized the Fortress of Port Arthur and its commercial port of Dalny, while the British established a naval base at Weihai-wei on the northern coast of Shantung. In that year the fleets of the two powers faced each other, with only 100 miles of the Yellow Sea between.

Japanese Ready to Advance.

In Britain's advance along the Mediterranean route, the steps necessary to insure its "security" led to her entanglement in Egyptian affairs. This led to an advance south, up the Nile. In 1898, the French advance across Africa from West to East, ran into the British at Fashoda. Before the resultant dispute was settled, there was grave danger of Britain and France going to war.

This incident was probably the the first in which the Japanese—finally in possession of a modern armament—were ready to advance their interests in eastern Asia by taking advantage of a dispute between European powers.

There is evidence to show that had war come an armed Japanese expedition would have landed in French Indo-China. Except for their alliance with Britain, it is doubtful if the Japanese could have successfully fought and concluded their 1904-5 war with Russia.

From that war on both Japan and Europe have recognized that with Japan's first-class army and navy she could help swing the balance one way or another in any grouping of first-class European powers, primarily because of the tremendous and vital interests of Russia and Britain in both Europe and Asia.

Since the great war Russia has advanced into Mongolia and steadily developed her railways and other interests in Central Asia. This, plus the revolutionary activities of her agents, has shown her more and more to be directly in opposition to the British-Indian Empire and to British interests in Tibet, Afghanistan, Persia and Mesopotamia.

Turkey Deprived of Power.

The great war of 1914-18 deprived Turkey of her power to control the straits between the Mediterranean and the Black Sea. A movement has recently been initiated in Turkey to restore her former rights of military control of these straits.

Along with this are reports that the Russians have reorganized, equipped and armed their Black Sea fleet. Thus, once more the question arises of an armed threat from this source to Britain's Mediterranean Sea route to India, Australia and the Far East.

The great war also opened up the Baltic. This, by the demilitarization of the German Kiel Canal and the reduction of the fleet allowed, brought Germany to the level of a second-class naval power.

Soviet Shipyards Busy.

Germany is trying to upset this condition, by demanding the right to build one 26,000-ton capital ship before the 1935 naval conference. Ten thousand tons for any one ship is the limit set for her at present.

At the same time, there are reports that Soviet shipyards are working overtime to recondition and reequip the Russian Baltic fleet.

Thus, the Baltic—denied to the British as the scene of conflict between the Russian and British fleets when Germany was a first-class naval power—becomes once more a possible point of conflict in the various sea and land areas of Europe and Asia, where British and Russian interests conflict.

Japanese spokesmen have repeatedly recently announced that in the coming naval conference of 1935 Japan intends to demand naval parity with this country.

Thus, the more the questions of "security" of peace and war both in Europe and Eastern Asia are examined, the more it is evident that, though widely separated in space, they are but part of the same general problem. As this problem is the basis of the financial and economic situation of Europe, with whom we are now negotiating in an attempt to better our own financial and economic conditions, obviously these problems concern the Pacific and Atlantic Coasts and the Middle West as well—in other words, the country as a whole.

The vast domain of Soviet Russia, which comprises about one-seventh of the land surface of the earth, is shown on a map which comparatively dwarfs other huge countries in Asia. The territorial extent of Russia stretches from the Baltic Sea to the Pacific Ocean.

THE DIPLOMATIC POUCH

By HAROLD J. T. HORAN

The War of the Fishbone.

FUTURE historians telling the school boys of 2033 of the present war in the Chaco will probably call it the Fishbone War. A shad bone, lodged in the throat of Assistant Secretary of State Francis White, is responsible for the declaration of war by Paraguay on Bolivia. For months the actual fighting in the Chaco wastes had been without benefit of international law. No formal declaration of war had been made because the United States was unremitting in preventing such a step. Cries came but the psychology of Assistant Secretary White always found some way to send Bolivian Minister Finot and Paraguayan Minister Bordenave away satisfied and war was always imminent but never declared.

Then came the shad. This succulent fish highly esteemed by gourmets is in high favor with Mr. White. One night he turned his mind from the cares of the Chaco to the contemplation of a delightful broiled shad. His satisfaction was cut short by a bone lodging in his throat, which refused to become dislodged. To every effort the bone resisted. He was forced to go to Baltimore to John Hopkins to have a minor operation.

While he was recovering the Chaco flared anew. Ultimata were hurled. Unfortunately no one in the Department of State could handle such a delicate problem in his absence, and with no restraining influence the Paraguayan and Bolivian governments prepared for war. The gravity of the situation intensified and with the only man who could restrain the course of events in the hospital, war was finally declared by Paraguay.

If Marshal Ney's fondness for strawberries made him late for Waterloo and cost Napoleon his final defeat, the shad can claim a similar eminence in the Chaco War.

THE suppression of the post of the Bulgarian Minister here and the return to Sofia of Minister Radeff has been regarded here as a melancholy augur for other missions as well. Minister Radeff was one of the most urbane and cultured of diplomatists and his tact and intelligence were highly appreciated in a coterie of distinguished friends.

It is hoped that some way will be found to enable him to return to Washington, as soon as the budgetary stress of his government has passed. The precedent that has been made, however, in the case of the Bulgarian Minister will have implications that may reduce the number of diplomats now here.

Several legations are still running on greatly reduced staffs. The dean of the Diplomatic Corps, Turkish Ambassador Ahmet Muhtar, has been restricted to one secretary, Ussaki Bulent. Several other legations, the Austrian, the Albanian and the Irish Free State for example, have no secretaries at all and the work must be done by the chief of mission with stenographic help. The Chilean Embassy under Charge d'Affaires Beniamino Cohen has been materially reduced.

The Soong Period.

THE leader of the younger statesmen in China, T. V. Soong, is now here in Washington, as chief of the Chinese mission for the exchange of views with President Roosevelt. He is the most remarkable of the young men that the new China has brought up. Tall, handsome, with the build of an oarsman he has devoted himself to the financial rehabilitation of his country with outstanding success.

He was educated in Harvard, has had three attempts on his life, (the latest resulted in the death of his secretary) and is familiarly known to his countrymen as the head of the "Soong" dynasty. The new Soong dynasty has succeeded the old Sung family, which figured so largely in Chinese history.

The Herculean labor of statesmen, the balancing of the budget, was performed for China the first time in its history after he had taken charge of the tangled skein of Chinese finances. He centralized the tax collecting system, abolished the medieval system of likin, which divided up China into innumerable tariff districts and abolished the old tael in favor of a new and standardized silver dollar.

His three sisters have all married men great in China's history. Upon his advice and counsel the future monetary policy of China will be based. He is China's delegate to the London Economic Conference.

THE secretary of the mission of American experts which has been invited to Turkey by the Gazi, will be the lovely Mary Louise Brigham, social secretary of the Turkish Embassy here and daughter of an American Army officer.

Miss Brigham has lived much abroad and speaks foreign languages fluently. She was for some time connected with the international order of World War veterans called the Fidac.

Big Bridge Started

Copenhagen, May 13 (A.P.).—Construction has started on the longest combined rail and road bridge in Europe, running two miles between the Danish islands of Falster and Zeeland. The cost is estimated at $10,000,000. An English firm got the contract.

GALLERY GLIMPSES

By ROBERT C. ALBRIGHT

WILL ROGERS finally came through. We mean, of course, the new member of Congress from Moore, Okla., not the celebrated cowboy-humorist.

For months now we have watched Will from the galleries, waiting for him to display the pungency of wit that made the other Oklahoman famous.

Surely, we reasoned, a dry sense of humor must go with that name; a subtle, sly sense of humor that will make these self-important members of the House laugh at themselves.

But after watchful weeks we were about to call it quits. It looked like Will had lapsed into a sense of complacency, content with the mere possession of so famous a handle.

But last week he came through. It was when House Appropriations Chairman Buchanan was assailing the right of Federal employes to some little credit for serving 30 years with their Government. Buchanan expounded a new system, tearing down the old seniority ratings.

"The present separation system is a legally created monopoly in behalf of the man who has served 30 years or longer to perpetuate himself in service until he reaches 70 years of age, regardless of efficiency," orated the House appropriations chairman.

"I feel confident the executive order granting these unjust credits for longevity will be abrogated, so that real efficiency can prevail."

And here Will Rogers interrupted with the crack that atoned for all.

"Is there any way that we can make that new system apply to Congress?" he asked.

That other Will Rogers seldom comes to Washington without visiting the press galleries at the Capitol. Recently he joined the newspaper boys in signing a petition deploring inaccurate announcement of votes from the Senate chair.

It was a playful, harmless petition, but Capitol correspondents had a real complaint. When results of votes on important measures are announced, they must dash to the wire to bulletin the news. A later check-up usually shows the announcement one or two figures off the official count.

A NEWSPAPER war is raging at the Capitol—a battle of pens, typewriters, mimeograph machines and wits. And we fear there may be some casualties. It all started when the Senate pages went literary in a big way.

Recently we announced in this column appearance of the Page, under the editorship of John A. Nalley. We even quoted verbatim from the little journal, one of the best definitions of a Senate filibuster we have seen to date.

But it seems there was a certain Republican atmosphere about the Page that the young cohorts of the majority party didn't like. Spurred on by Charles T. Boyd, jr., they published the Senate Times, a Democratic organ.

And now, alas and alack, factional journalistic difficulties have wracked the cloistered quiet of the minority side. As this goes to press we have a rival Republican sheet in the picture, the Senate Tattler, edited by Lee D. Brownfield 2d.

And now the Little Congress has its "Kingfish." We are told that Earl J. Christenberry, secretary to Senator Huey P. Long, gave the organization of Capitol employes a little "constructive criticism" the other night before he had been formally enrolled as a member.

THEY are blaming the patronage whip now for something far less vital to the Nation, but much more important to a reporter covering a Capitol beat, than the administration's legislative program.

For here it is the middle of May, and the Congressional Directory for the Seventy-third Congress has not been published. They say the special session may pass without further effort to print this reference index to official Washington.

Not that the administration has anything to gain by holding up publication of the directory. But the administration does have something to gain by holding up office handouts. Or so it is said.

And, reasons the joint committee on printing, what's the use of publishing a directory of Washington's officials until they are named?

And we hear Senator Tydings' new book will be out any day now. More about "the depreshun." Is the Marylander versatile? Well, rather.

MOTHER DREAMS

By EDGAR A. GUEST

A mother's dreams are always fair,
A mother's hopes are always high,
Nor all life's bitterness and care
Can cause her love to change and die,
Still will she speak
Though we are weak
Of tenderness which she has known.
Though far we fall
She'll venture all
To claim us proudly as her own.

Man can destroy the faith of friends,
Play false and fling their trust away,
But though in shame his labor ends
For him his mother still will pray.
Beside the gate
For him she'll wait,
The old love throbbing in her breast.
By those accursed
Who know the worst
She still will see him at his best.

As when a child is ill she stays
Beside the bed all night and day,
So when to shame her black sheep strays,
"He needs me so!" you'll hear her say.
"They little know
Who chide him so
The reason for his wilful deeds.
Now troubled sore
'Tis more and more
Of mother love and care he needs.

"I'm proud of all my children good,
But more and more my heart I give
To him perhaps who never could
Discover rightly how to live.
Some day, some day
He'll find the way,
Although I keep the faith alone,
And back from sin
My love shall win
The happy-hearted boy I've known."

(Copyright, 1933.)

Spain's Deaths Drop

Madrid, May 13 (A.P.).—There were 388,895 deaths in Spain in 1932, or 19,716 fewer than in 1931. Births totaled 670,525, an increase of 21,459. This made the net increase in population from natural causes 282,630, a gain of 41,175 as compared with 1931.

Letters to the Editor

World Free Trade Has Cold Comfort

To the Editor of The Post—Sir: When, as now, one of the countries of the Near East can compete in our market with our own shoe trade, it must be acknowledged that a great change has taken place in the value to us of European markets as an outlet for our export trade. As has often been stated, we possess in our own country the greatest and best market of the world.

Our country illustrates the advantages of free and unrestricted trade between States. It illustrates, too, its dangers. Under nation-wide free trade, some sections of the country have become great industrial centers. Other sections are not so favored; but being citizens all of one country, each one can freely move into the industrially favored localities.

This bright side to our interstate free trade is lacking when world trade is under consideration. The world at large might derive some comfort from letting industry and trade take their own natural, tariff-free course. But this might be but cold comfort to our people, who would not care to give up their present abode to follow prosperity around the world wherever industrial conditions might happen to be most flourishing.

ALTON REDWOOD.

U. S. Was Happy Under McKinley

To the Editor of The Post—Sir: On the ninetieth anniversary of the birth of William McKinley, President Hoover said: "His was a regime in which the American people find particular satisfaction." Now the reason why the American people were so happy and contented—not to say prosperous—under McKinley's regime is because the country was normal then. No such silly and nonsensical things as "daylight saving," "woman suffrage," women holding he-men's jobs (as for instance U. S. Senators and Representatives); married women working and husbands loafing; children having jurisdiction over their parents, instead of parents over their children; people worked most of the time and traveled little, instead of traveling most of the time and working little; then people saved, now they spend; then men said no! and meant it, now it is yes! to every new-fangled thing under the sun.

These are the reasons why millions are living from hand to mouth instead of being well and comfortably fixed.

A. SIDNEY JOHNSTON.
Winchester, Va.

Cost of Education Seen Worth While

Editor of The Post—Sir: V. M. B., in The Post of May 8, deplores what he terms "the huge appropriations which are made annually by the National and State governments for the support of our elaborate and expensive schools." Of course, these appropriations are small compared with those made by townships, counties, and urban communities for these schools. However, the aggregate cost of our public schools is rarely ever in excess of 2 per cent of the total annual national income.

V. M. B. asks: "Is it not high time to inquire whether they are worth it? What evidence have we that they are?" An answer to the first question is that the marked progress that we have made in the United States is due to the widespread establishment of the public schools, which began about 1820. Education is to society what replacement is to depreciation in property. Two per cent of the annual income devoted to replacement and advancement of civilization through public education is regarded as very little. It is, in fact, much less than depreciation in the physical things, either publicly or privately owned. At any rate, in our complex civilization education is not a thing that we may take or leave. We must educate or, as a civilization, perish.

The answer to the second question is, by implication, found in the answer to the first question. However, continuing further, the great forward movement made in the arts and sciences as shown in present-day mechanical, social and economic forces, which arts and sciences are taught in our public secondary schools and State universities, is evidence of the worth of our public institutions of learning even if their cost were several times what it is now.

E. E. R.

Reckless Driving Can Be Controlled

To the Editor of The Post—Sir: Last Tuesday evening over the radio (WOL) I heard a very interesting (and incidentally appealing) talk on the subject of motor fatalities.

I am convinced that this terrible death rate from this cause will continue, and probably increase, just as long as coroner's juries keep on bringing in verdicts of "unavoidable accident." Not 1 per cent of these accidents is really unavoidable. I do not claim to be a better driver than the average motorist, but if I can drive for twenty years almost daily in Washington, under all conditions of weather and traffic, and never inflict the slightest injury on any man, woman or child, and never even be called on to pay a fine (and those are facts), why can not all drivers do the same?

I am convinced that the reckless driver can be controlled only by fear and self-interest. Having no consideration at all for others, he has a superabundance of it for himself.

The punishments awarded this type of criminal are ridiculously inadequate and fail entirely to curb the man or woman who "takes a chance"—cuts corners, shoots by to the left of a car trying to make a left turn, in utter disregard of signals, disregards red lights except when a policeman is in sight, drives at such a speed in traffic that in an emergency he can not stop in time to avoid accidents. All these things I see done many times a day. Small fines are futile; long jail sentences or revoking permits of such drivers and making it a crime for them ever to drive again would help. No driver who causes the death of any one should ever be allowed to drive again, at least in Washington, though it would be a great gain if all the States would enforce this rule.

WILLIAM H. ARTHUR,
Brig. Gen., U. S. A., retired.

U. S. War Loans Essentially Cost of National Defense

To the Editor of The Post—Sir: No fair-minded person who has thoughtfully examined the international debt question can deny that there are several sides to that thorny matter. From the ultra-American viewpoint it is argued with perfect truth that we loaned our billions to the nations of Europe in their hour of dire need, that the money was borrowed by the Government from the American people and that if it is not repaid the burden will fall on our citizens in heavier taxes. It would seem only gratitude and decency for Europe, therefore, to be willing to try to repay the loans.

The European answer to this is that the loans were our particular and chief contribution to the winning of the war and the crushing of Prussian autocracy. They say with equal truth that their war expenditures over the period from 1914 to 1919 were even greater than ours and that their losses in lives and their suffering from the war were so great that ours are scarcely worth mentioning in comparison. We should, therefore, they say, forgive or largely reduce the debts.

A helpful angle of approach to the matter, I believe, is to examine our national attitude to the war prior to our entrance in 1917, and to endeavor by careful reasoning to speculate as to what would have happened if we had stayed out of the conflict completely.

From August, 1914, to April, 1917, the most influential, if not the most intelligent portion of the American people were strongly proally. While the Wilson administration maintained a strict official neutrality, our financial and industrial leaders supplied the allied nations with hundreds of millions of dollars in private loans and with vast supplies of food and munitions, which enabled the Western powers to hold back the German attacks. From the impetus of war industries our great industrial expansion began; we throve and grew fat off Europe's misery. Furthermore, by our essentially unneutral conduct we aroused Germany's bitter resentment and forced her to the use of unlimited submarine warfare, which brought us into the war in 1917.

What would have happened if we had not gone into the war? Few, if any, military writers deny that our intervention was the decisive factor in the actual outcome of the conflict. Conversely, there is little doubt that the Western powers, after Russia's desertion, would have been completely crushed without our aid. Germany would have been victorious, master of the continent and probably even of Britain. Of necessity she would have sought at once for means to repair war damages, and over the ruins of blasted Europe would have looked to America, prosperous from the profits of her war industries. The United States would have been asked to pay a colossal indemnity, and its refusal would have brought an attack by the mightiest war machine of all times.

It would seem, therefore, that our entrance into the war in 1917 was essentially a war of national defense and self-interest, a war to prevent a much more serious war in the future. Since we were unable to intervene effectively in a military way until near the end of the conflict, the contention that our financial support—which in effect was food, supplies, arms and munitions—was our chief contribution to the common cause would appear to be just.

That the unsolved debt problem is one of the chief obstacles to world economic recovery no economist disputes. It would seem to be true wisdom and national self-interest to consider the matter from Europe's as well as our own viewpoint and to arrive at some final solution, even if large concessions are necessary. To go to war to collect debts would be sheer madness, and to allow a few billions of paper credits to stand in the way of our own and the world's economic health and of peace and good will among nations would deservedly brand us with a name which I do not care to use.

POLITICUS.

Fair Market Treatment Asked For Farmers About Washington

To the Editor of The Post—Sir: We see on the walls in the office of the chairman of the Senate D. C. committee, this slogan, "Democracy promises equality of opportunity to all." We ask him and other members of that committee and the public welfare organizations to see that the farmers of the territory about Washington get a fair chance to sell their produce in the Nation's Capital.

Wehn the Center Market was torn down farmers were promised other facilities. After waiting five years, page ads appeared in the city papers inviting Virginia farmers to bring their market crops to the new Southwest Farmers' Market. There was so much dirt, cinders and exposure, and so ltitle provision for either business or comfort there that few buyers or sellers ever came back. A newspaper man who looked it over declared it "a disgrace to the District and an insult to agriculturists of Virginia."

It seems that the $350,000 appropriated by Congress for a farmers' market was practically all used in buying two lots. It will certainly be necessary now, for the sake of sanitation and health, to make further and immediate provision to complete the project.

The way farmers' wives and daughters are being treated is enough to make any red blood boil. We counted 20 or 30 of them on another market, near the beloved boulevard—Pennsylvania Avenue—20 or 30 wives and daughters, standing out doors all day long, trying to earn a little money to pay high interest and taxes, while as many or more big, strapping city men monopolized a nearby Government-built market, provided with all conveniences and comforts, at peppercorn rentals.

We believe the present administration has an honest intention to recognize and enforce the rights of the agriculturist to at least equal ficilities with other dealers, in handling their own products.

The literary masterpiece of the Wilson period, "Lincoln's Eyes," by Franklin K. Lane, hangs on another wall in the office of the able Senator King, and furnishes an excellent illustration of his discrimination and refined taste in letters and art. May we all be able to see life—and the means of living—in Washington's country as well as in Washington's city, with the comprehension and compassion of Lincoln's eyes.

FAIRFAX.

U. S. Economic Bad Health Seen as Much Exaggerated

To the Editor of The Post—Sir: In spite of cold statistics and bold statements to the contrary, I do not think the health of the country is half as bad as diagnostic panaceans are making the people imagine it is. It is true that it has had "a very bad spell," and possibly it may be discreet to say that it is "still in a bad way." But that it is now or has been "nigh unto death" is not evident from a rational viewpoint.

Gloomy talk of this description has always characterized the propaganda of State socialism, communism and anarchy. Even in times of prosperity they harp on the ordinary ills of humanity for what effect it may have on the weak-minded and thoughtless.

Minor as well as major "reformers," ignoring the fundamentals of well-ordered social development, do not hesitate to make the most of this kind of exaggeration.

In recent years we have had an instructive example of it.

Before the enactment of the eighteenth amendment of the Constitution there was no lack of temperance editorials and lectures and finally of temperance stump speeches to the effect that strong drink was the main source of crime and that the need for jails and charitable institutions would be reduced by more than half if strong drink were outlawed.

Then, not long after the amendment was put in force, came advocates of personal liberty who, in the name of "true temperance," insisted that prohibition has been the cause of a tide of crime unparalleled in American history. Their mishandling of cause and effect is not less ridiculous than that of the teetotal party.

Finally, and a more pernicious exaggeration than that of the drys and wets in the process of popularizing arbitrary changes in "the supreme law of the land," we have within a few months heard public leaders plead their cause in the name of starving millions.

There have been bad business slumps before this. The victims of the last slump are apt to think their suffering the worst, but I doubt whether in proportion to population our distress is much greater than, for instance, that of the panic of 1837 or of conditions which followed the Civil War.

Certainly it seems about time to call a halt on talk like that about "starving millions." In my opinion, looking a year or so ahead, it will be a big mistake if we continue to dose Uncle Sam with stimulants according to the diagnosis that economic depression has exhausted all the natural recuperative power he ever had.

W. T. T.

U. S. Pacifists Are Advised to See Via European Lenses

To the Editor of The Post—Sir: There are pacifists among us who are so in earnest upon the disarmament question that they insist upon "a gesture of a spiritual nature." They would set an example to the nations of the world, by a complete disarmament, as though other nations would follow such "a noble sacrifice." They misconceive the European situation.

Germany desires the annexation of Auctria above all things, and will not be at rest under other conditions. The establishment of the Polish Corridor on the "fourteen points" theory has set up difficulties that are ethnic, economic and political, and are viewed by Poland and Germany from opposite positions. Poland is in constant dread of attack from an old-time enemy.

The other new nations to the south are equally uneasy, and having allied with France, are ready to resist demands for revision of boundaries.

National troubles that have festered for centuries are not forgotten on the compulsory signing of a treaty. The almost complete ignorance of the pacifists of the real conditions in Europe precludes a correct understanding of the reasons why disarmament is obviously needed, and why it is hard to obtain.

European lenses should be supplied for pacifist spectacles, for they will never understand, otherwise, why disarmament will not take place in Europe. Should we forgive the entire war debt, for that desired end, not many moons would pass before the stronger would insist upon its notions of justice, and, unarmed, the weaker would be unable to resist, and the trouble would have been bought and paid for by the American people. Shall we continue to burn our hands after burning all our fingers?

ARTHUR GIBSON MORSE.

BEER BOARD AWAITS PROTEST HEARINGS

Tribunal Will Meet Tuesday at Rockville for Its First Session.

Montgomery County Bureau of The Post, 8706 Georgia Ave., Silver Spring, Md. Telephone Shepherd 2363.

The first session of the Maryland Beer Board in Montgomery County, Md., will be held Tuesday at the courthouse in Rockville, Md. The board will hold hearings on protests against establishments in the Chevy Chase-Bethesda area, including the Congressional Country Club and the Columbia Country Club, Leon Bondareff and Isidor Suser, which have applied for licenses to sell beer.

Protests against the licenses have been filed by enough citizens to bar issuance of the licenses until a hearing has been held and the protests analyzed by the beer board.

Park development plans for the Greater Washington area, including suburban Montgomery County, will be the subject of a meeting of the Rockville Chamber of Commerce Tuesday night at 8 o'clock in the Rockville Fire House.

H. Tudor Morsell, of the National Capital Park and Planning Commission, and Curtis Walker, of the Maryland National Capital Park and Planning Commission, will talk on the subject. Both represent their respective organizations as appraisers and purchasing agents. A motion picture showing the various park developments in the Nation's Capital's environs will be a feature of the program.

The program is being arranged by a committee which includes George H. Lamar, chairman; J. Darby Bowman, Dr. J. A. Lyon, William F. Prettyman and W. E. Evans.

The annual meeting and election of the Woman's Club of Chevy Chase will be held Wednesday afternoon at the Chevy Chase Presbyterian Church Sunday school room. New officers will be elected. Mrs. Karl Fenning, who has served two years and can not be a candidate for reelection, is president and will preside at the meeting.

The final meeting of the executive board will be held tomorrow at the home of Mrs. J. Harry Cunningham, on Thornapple street.

Miss Lavinia Engle, county delegate to the Maryland House of Delegates, will address the Community Association of section 3, Chevy Chase, tomorrow night at 8 o'clock. The meeting will be held in the Methodist Church, Shepherd street and Connecticut avenue. The public is invited. Miss Engle will talk on county affairs, especially in connection with the last session of the Legislature.

Policeman Freed In Fatal Shooting

Policeman L. M. Rink, of the Second Precinct, was absolved of blame in connection with the fatal shooting of Percy Jones, 20-year-old colored automobile driver, at Seventh and N streets northwest early Friday by a coroner's jury yesterday, which held that the shooting occurred in line of duty and was justified.

Rink testified that he fired six shots at the speeding car in the belief that his fellow officer, Andrew W. Taylor, had been "perhaps mortally injured" when he was brushed from the running board of the car which had swerved against a parked truck.

One of the bullets pierced Jones' back. Despite the wound, the man sped away at a 60-mile clip, it was testified, and finally crashed into a tree on T street near Vermont avenue. Jones collapsed while being taken back to a parked taxicab. He died a few minutes later.

The policemen were attempting to arrest Jones for reckless driving.

FRENCH MUST PAY BEFORE DISCUSSION

Continued from Page 1.

debt authority and finds the Senate opposed to his wishes, may go before the country again through a radio address and make an appeal to the voters over the heads of the Senate to explain his position. With such a unanimity in the Nation now in favor of the President's policies, it is not believed likely that even senatorial opposition would prevail. The vociferous element in the Senate which has stood pat on the debts ever since they first became an issue, might recoil just as quickly before coalition of public and President. The Senate was lagging behind the popular sentiment on the prohibition question as many found to their sorrow and it is believed possible that another such change in popular sympathy toward the debt question may be in the offing.

Disarmament Concession First.

Of course, the securing of a definite measure of disarmament will be necessary before any concessions are extended to the foreign debtor nations. This is probably the only quid pro quo that could reasonably be advanced for further remission or postponement of the debt payments. The President, however, will also have important bargaining principles to offer in the field of tariffs and in the stabilization of currencies. The broad tariff powers which will be conceded to him will certainly not be invoked in favor of European debtor nations of this country, unless they have made satisfactory adjustment of their debt to the United States.

Delay seems to be the most valuable hope of the entire debt problem. In the next three or four days, the Disarmament Congress will have met in Geneva to act on the recent developments caused there by the inclusion of Germany's Brown Shirts in German military effectives. At that meeting the prospects for a general agreement will be more easily discerned than at the present time when the prospects are anything but pleasant.

In the time between now and the opening of the economic conference, which is the deadline of the debt problem, the President will have disposed of most of his urgent domestic program. With the decks thus cleared of domestic cares, he can turn to the foreign field with greater freedom and with the heartening effect of achievement behind him in determining the steps to be taken with regard to the obligations of foreign powers.

Blackfriars to Present Play.

The Blackfriars Guild will present "Peter Flies High" at the Wardman Park Theater at 8:30 p. m. next Sunday evening. The play, a three-act comedy, proved a success on the professional stage last year.

FROM A SENATOR'S DIARY

Being the Day-by-Day Observations of a "Member-at-Large" Set Down for His Own Satisfaction.

By the 97th Senator

Wednesday.

THOSE two grand old gladiators, Jim Reed, of Missouri, and Charley Thomas, of Colorado, both now in retirement, are itching for a fight. Tranquillity simply does not agree with them. Both are chronic rebels and their rebelliousness usually breaks out in its most virulent form when their own party is in power.

Jim Reed's fierce feud with Woodrow Wilson, whom he supported in the election, is well remembered. He broke with Wilson mainly over the food-control bill which made Herbert Hoover food "czar" of the world in the early days of the war. Wilson retaliated by asking the people of Missouri to defeat Jim for reelection, but Jim won out nevertheless. His voluntary retirement in 1929 took one of our most picturesque fighting men out of the Senate.

Charley Thomas is now 84 years old. His antiquity in politics may be attested by the fact that in 1900, when silver and imperialism were paramount issues, he keynoted at the Democratic national convention. Charley was elected to the Senate in 1913. When he ran for reelection in 1920 he found himself so completely in disagreement with his party that he ran as a "Nationalist." He knew it meant his defeat, but Thomas is a man of strong convictions and he was prepared to take the consequences. When he read the returns he adjusted his celebrated wig and philosophically went into retirement.

Word comes now from Colorado that Charley has six $20 gold pieces in his possession and is defying the Federal Government to come and get them. He wants to be prosecuted as a gold hoarder. He points out that he "qualifies for the penitentiary" under the new currency legislation and he is anxious to have the Government try to jail him.

This is exactly the kind of a case that appeals to Jim Reed. When he heard of Charley's bold defiance he

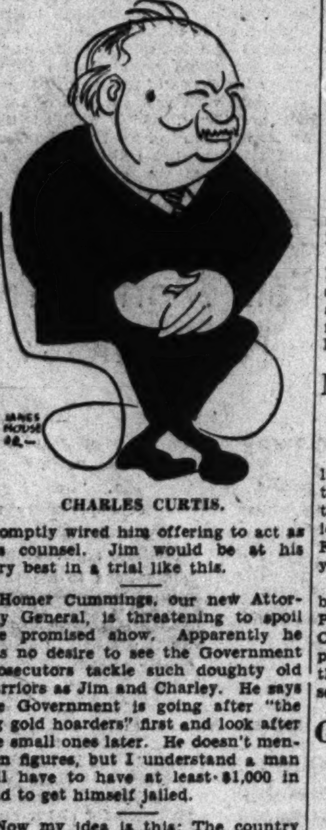

CHARLES CURTIS.

promptly wired him offering to act as his counsel. Jim would be at his very best in a trial like this.

Homer Cummings, our new Attorney General, is threatening to spoil the promised show. Apparently he has no desire to see the Government prosecutors tackle such doughty old warriors as Jim and Charley. He says the Government is going after "the big gold hoarders" first and look after the small ones later. He doesn't mention figures, but I understand a man will have to have at least $1,000 in gold to get himself jailed.

Now my idea is this: The country ought not to miss the rare treat that Jim and Charley would provide in an antihoarding trial. It would be big and entertaining first-page news every day while it lasted. So I propose to raise a fund by subscription, calling upon other gold hoarders to pool their resources and turn them over to Charley until he gets enough to make him eligible to prosecution. I'm sure that Jim and Charley would furnish a performance more than worthy of the cost.

Thursday.

THERE will always be a difference of opinion, I suppose, concerning whether McAdoo put over the nomination of Roosevelt at the Chicago convention last summer, or whether he merely climbed on the band wagon. Personally, I am inclined to the latter belief, but there are plenty of other people who thought, and still think, that McAdoo delivered the necessary number of delegates as a result of a bargain with Roosevelt after double-crossing Al Smith. Those who delight in historic parallels recall the so-called "bargain" of the 1824 election, when Henry Clay threw his support to John Quincy Adams and then became his Secretary of State.

At any rate, it was freely predicted after the convention that McAdoo would be a dominating figure in the Roosevelt Administraton and that if he did not actually enter the Cabinet himself he would have considerable to say about its make-up. Some went so far as to prophesy that he would be Secretary of the Treasury—his old post in the Wilson Cabinet—or that he would name the Treasury head. It would impose a severe strain on the imagination, however, to conjure up a connection between McAdoo and Woodin.

I was told that McAdoo was disappointed because Roosevelt saw fit to appoint Hiram Johnson's old Bull Moose friend, Harold Ickes, Secretary of the Interior, instead of one of his own preference. Be that as it may, he seems to be getting fair recognition in the distribution of the jobs. His old political lieutenant, Dan Roper, was made Secretary of Commerce. He is credited with sponsoring the appointment of Maj. Dalrymple apparently to act as undertaker for the eighteenth amendment in the capacity of chief of the Prohibition Bureau. And now his former law partner, J. F. T. O'Connor, has been appointed comptroller of the currency, one of the big jobs in the Treasury.

Dave Reed complained about the appointment of O'Connor. He said O'Connor had no experience as a banker.

"I regard that as a virtue," said McAdoo, and the Senate confirmed the appointment.

Friday.

CHARLEY CURTIS, I guess, is through with politics. Some thought he would go back to Kansas and run for the Senate again, but he has decided to stay in Washington and practice law. After 40 years in Washington I suppose he didn't like the idea of starting over in Topeka. And at 73 a man is likely to tire of the game of politics. Its thrills cease to be thrills.

Curtis was elected to Congress in 1892, and except for one brief interval he has been here ever since. I don't know how much law he is going to practice, but he has saved his money and has enough to live on comfortably. The sting of his defeat, I suspect, is considerably moderated by the fact that he can now go to Havre de Grace or Pimlico or Lau-

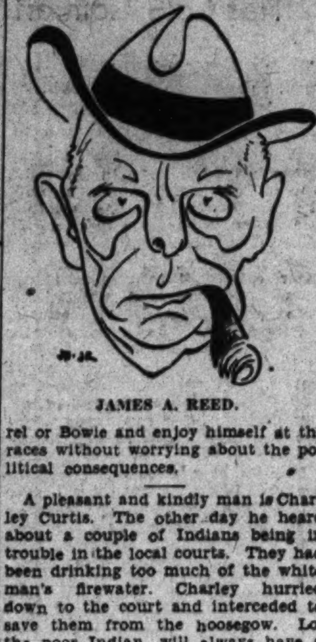

JAMES A. REED.

rel or Bowie and enjoy himself at the races without worrying about the political consequences.

A pleasant and kindly man is Charley Curtis. The other day he heard about a couple of Indians being in trouble in the local courts. They had been drinking too much of the white man's firewater. Charley hurried down to the court and interceded to save them from the hoosegow. Lo, the poor Indian, will always have a friend when Charley is around.

The "new deal" is certainly here with a vengeance. Think of the intrepid Huey Long cowering now behind the refuge of congressional immunity!

R. B. S.

(Copyright, 1933.)

Mrs. Anderson Wins Pen Women's Prize

The spiritual influence and the ethics of Indian art was vividly portrayed at a recent meeting of the District of Columbia League of American Pen Women by Chief Marcellus Hawk, famous Indian artist.

Introduced by Miss Margaret Fitzgerald, Chief Hawk appealed for fairness in portrayal of character and scored writers who attacked Indian honor.

Annual prizes were awarded to Mrs. Elizabeth Anderson, first prize for art, and Dr. Jean Stephenson, second and third prizes for art. The nonfiction prize was awarded to Dr. Frances Butts.

Miss Perkins Speaker At School Exercises

Secretary of Labor Perkins will deliver the address to the graduates at the graduation exercises of the National Catholic School of Social Service to be held June 13, the Rev. Dr. Francis J. Haas, director, announced yesterday.

The exercises will be presided over by the Rev. Dr. John J. Burke, C. S. P., general secretary of the National Catholic Welfare Conference and president of the board of trustees of the service school. Dr. Haas will present the graduates.

Garner Committeeman From Texas Predicted

(Associated Press.)

Representative Rayburn (Democrat), Texas, predicted last night that Vice President Garner would accept the post as national committeeman from Texas if it is offered to him at Monday's meeting in Dallas.

The Texas representative declined to elaborate further. He is one of Garner's closest associates and personal friends. He managed the preconvention Garner-for-President campaign.

INFLATION IS URGED AS SWEDISH POLICY

Experts Are Disposed to Wait Until Intention of U. S. Is Clearly Evident.

Stockholm, May 13 (A.P.).—Possibility of a more definite program toward price inflation in Sweden is being strongly hinted at in the Swedish press, with opinion divided as to the ability of a small nation to bring about inflation of and by itself.

It is taken for granted, therefore, that the committee of experts now at work on a new monetary policy for Sweden will make no formal declaration of intention until Washington's intentions regarding the dollar and inflation are clearly evident.

Foremost among those who want price inflation is Prof. Gustav Cassel, international authority on monetary economics, who long ago advocated such inflation as a cure for the world depression.

Prof. Cassel, who has severely criticized Washington for waiting so long before attempting inflation, has suggested a rise of at least 10 per cent in prices in Sweden, although his fellow economists are frankly skeptical as to how this can be achieved.

The general tone of Swedish press comment is that the present trend of America's monetary policy is toward international improvement and that the Scandinavian nations should be prepared to fall in line in international stabilization is agreed upon. The Swedish finance minister promptly seized upon America's abandonment of the gold standard as a signal to assemble his committee of experts.

The present Swedish monetary policy, it is pointed out, has not altogether achieved its goal—the resistance of deflation and the encouragement of inflation. Although efforts have been made to hold the internal purchasing power of the krona steady, wholesale prices have dropped. Whether this situation can be remedied by a more vigorous and direct action by the Riksbank is at present the subject of wide discussion in the press.

Remon Renamed Head of Pioneers

John A. Remon was reelected president and Miss Carolyn H. Martin, secretary-treasurer of the Alexander Graham Bell Chapter, Telephone Pioneers of America, at the eleventh annual business meeting here yesterday. Mr. Remon is general manager of the Chesapeake & Potomac Telephone Co. and is widely known throughout this area.

Vice presidents elected were Harry C. Ross, Baltimore, Md.; George I. Berkeley, Richmond, Va., and John W. Latham, Charleston, W. Va. Charles S. Albert, Washington; Roy N. Keller, Salisbury, Md.; George G. James, Norfolk, Va., and Miss Mary M. Kirk, Wheeling, W. Va., were elected members of the executive committee.

This pioneer chapter is composed of about 800 officials and employes of the Chesapeake & Potomac Telephone companies in the District of Columbia, Maryland, Virginia and West Virginia. Membership in the telephone pioneers is composed of employes of the telephone company, Western Electric Co., Bell Telephone Laboratories, and the American Telephone & Telegraph Co, who have had 21 years or more service.

Man Drowned Boating On Pond 4 Feet Deep

Staunton, Va., May 13.—Raymond Mullen, 25, was drowned late Thursday while boating on a pond 4 feet deep at Harrisonburg. Several people attracted by his cries were unable to rescue him as he floundered in the water some distance from the bank.

"Camel Ad Girl" Refuses Offers for Movie Career

Model, Who Wore Fedora Hat, Prefers to Stay With Husband.

A career in motion pictures is within the grasp of beautiful Ethelyn Holt, and she doesn't want it. Hollywood has been coveting her ever since she sprang into country-wide prominence as the "Camel ad" girl in an advertisement in thousands of magazines and newspapers. Miss Holt was a Washington visitor yesterday.

"But no," says Miss Holt, speaking definitely. No movies for her, she makes clear. Her beauty rivals that of Dietrich; her manner might become Garbo-esque; her golden hair needs no burnishing, and she could handle a movie career with eclat. Why, then, does she resist stardom? Here is why, in her words:

"I don't want to leave my husband. He couldn't go with me to Hollywood. He is practicing law in New York City and I think his career is much more important than mine. Therefore I stay here in the East. My husband, my home and my dog are sufficient for me."

Miss Holt is Mrs. Hiram Gans when not in the public eye. She has been married about five years.

Beauty is not Miss Holt's only possible entree to Hollywood. She has done ingenue roles with the Civic Repertory Company of Boston. She has appeared on the screen for Pathe News and has made innumerable radio talks. She has been the principal model for James Montgomery Flagg, and is the original of much photography for commercial promotion. Department stores in many cities have engaged Miss Holt to show their women shoppers the fetching points of the fedora hat she made famous in the Camel advertisement.

Felt hats probably sold faster than cigarettes as a result of the Camel girl's hat. One manufacturer stated that his demand for such hats jumped 200,000 over night, after Miss Holt's unique presentation of that type of millinery. She convinced several hundred women that felt hats were becoming and desirable, when she appeared in Washington at the Hecht Co.'s millinery department.

"That photograph of me in the Camel advertisement lay in the files of a fashion magazine for months," Miss Holt said. "The editor of the magazine thought the fedora hat was too mannish to be featured for women."

In the accompanying photograph Miss Holt wears a white felt hat named for her, with one of the sensational new black linen dresses and a white linen swagger coat.

ETHELYNE HOLT.

A SUPERIOR INVESTMENT

24% Yearly Return on Equity

Downtown investment, four brick buildings on separate lots, now rented for $140 per month; right downtown, near 6th and G nw.; splendid location for chain store, cafe or any other business, with a fine present return on your money; controlled by yourself; act quick for this one; exclusive sale.

Great Northeast Section.

Best business section. Rented $90. Store, apt., garage. Price, $6,750, less than present loan; the biggest buy in D. C. Exclusive sale.

FRANK A. GIBBONS, INC.

Nat. 5758. Union Trust Building

Sunday & Evening Phone De. 6052-J.

SEEKS WINGS

PAUL L. COON, son of Mr. Byron M. Coon, former Assistant Attorney General, and Mrs Coon, of Takoma Park, Md., who was recently appointed to the Army Flying School at Randolph Field, Tex. Mr. Coon, a graduate of Central High School, has completed the prelegal course at Georgetown University.

Trolley and Truck Crash Injures One

Charles A. Cook, 50 years old, of Edinburg, Va., was seriously injured yesterday when the truck in which he was riding was in a collision with a street car of the Arlington-Fairfax Railway Co. on the new cutoff of the Lee highway around Fairfax, Va.

According to Fairfax County police, the truck was operated by his son, Charles A. Cook, jr., and was returning from Washington, where they had delivered a load of produce. The son escaped with a bruised shoulder and told police that he did not see or hear the approach of the street car at the grade crossing. The truck was demolished.

The elder Cook was rushed to the Georgetown University Hospital by County Policeman Louis L. Finks, where it was said that he was suffering from severe head lacerations and a possible fracture of the skull.

CAPITAL GIRL MAY BE VICTIM OF RING

Continued from Page 1.

one of the prisoners and the alleged speakeasy owner.

It was Marino, they said, who was the beneficiary of her insurance policy and who was one of those sharing in the insurance collected after Malloy's death. Miss Carlson's insurance came to $2,000.

Miss Carlson's death certificate bore this notation, "No suspicious circumstances," but detectives said they had learned that while intoxicated she had been exposed to cold air and doused with water, which brought on the death-provoking pneumonia.

In the case of the death-resisting Malloy, police said, those who sought to kill him finally got discouraged and decided to use a "dummy."

Dummy Is Used.

As District Attorney Samuel Foley described this episode in the weird case, an unidentified derelict was picked up as a likely substitute, was stupefied with liquor and then was run over by an automobile, after his pockets had been stuffed with papers to indicate he was Malloy.

When this man recovered, Foley said, the gang then turned back to the fireman and killed him by taking him while intoxicated to an apartment, fitting a gas hose in his mouth and leaving him to die.

The aunt of Miss Carlson, Mrs. Ellen Waters, of 4517 Georgia avenue, when asked about New York reports, said she suspects her niece met with foul play.

Mrs. Waters said she was called to New York the day of Miss Carlson's death and that the circumstances sounded "mysterious" but that when she arrived there an "autopsy had been performed and a police investigation made."

She returned to Washington with the body for burial in the family plot in Glenwood Cemetery.

Drinking Steadily, Report.

A report from New York police said the girl was 27 years old, unmarried and had lived here with her aunt three years before going to New York.

It also said Miss Carlson had been drinking steadily three weeks prior to her death and that she had refused medical treatment at that time.

In addition to giving the cause of the death, the autopsy report, according to New York police, said that bruises and a contusion of the right leg had been found on the body.

Mrs. Waters said yesterday she had cared for Miss Carlson when she was a child and that she went to New York about three years ago.

Metropolitan police said last night they would not investigate the case unless called in by New York police.

Building Across Street From Cabaret Bombed

Pittsburgh, May 13 (A.P.).—A bomb exploded in front of a three-story brick building in the East Liberty section at daybreak, ripping away an entrance and wrecking a portion of the first floor. Police estimate damage at $2,000. No one was injured. A cabaret owned by Thomas Contis, located across the street, was undamaged.

Police are at a loss to explain the incident. They said a powder bomb apparently was hurled from outside the building, possibly exploding in midair.

ALEXANDRIA LEGION BACKS BUYING DRIVE

Schools Enter Floats, With Students in Costume; Stores Join In.

THE WASHINGTON POST BUREAU, 907 Prince St., Alexandria, Va. Phone Alexandria 323.

One of the most colorful parades seen in Alexandria recently was that staged by American Legion Post No. 24 yesterday, in connection with the "Buy in Alexandria" campaign which the post is sponsoring, in connection with the local merchants.

The Mount Vernon School, Jefferson School, Lee School and Washington School each had an attractively decorated float, bearing girls and boys in May Day costume, while each of the schools was represented by a marching unit of tiny tots, most of whom were also in costume. The George Mason High School cadets, boys and girls, and the Alexandria High School cadets made a good showing.

The parade was led by Chief Marshal Robert G. Carter, with W. E. Sellers and Walter Moore as his aids, all three men having been decorated with the Distinguished Service Cross in the World War. The Citizens Band of Alexandria, the Alexandria Light Infantry, and the drum and bugle corps of the Arlington and Alexandria American Legion posts, and the Job's Daughters drill team, the latter of Washington, enlivened the parade.

There were many floats entered by Alexandria business concerns. The line of march was on King street, from Fairfax street to Union Station. Several thousand persons witnessed the parade.

NEW CINEMA OFFERINGS

RIALTO

"THE KISS BEFORE THE MIRROR," Universal picturization of a play by Ladislaus Fodor, featuring Frank Morgan, Paul Lukas and Nancy Carroll. Directed by James Whale. Reviewed Saturday afternoon by W. A. Whitney.

If the presence in town of a stern, stark drama, masterfully enacted, raises any expectations, rest assured that "The Kiss Before the Mirror" will more than fulfill those anticipations. Although the story does revolve around the traditional triangle—indeed, two of them—and involves the unwritten law in a murder trial, this picture is more than another run-of-the-mine production. It is a powerful study of the forces of love and jealousy and, through the intertwining of two like triangles, a story that furnishes Frank Morgan and Paul Lukas the opportunity for painting the most telling delineations of their careers.

Mr. Morgan is seen as a lawyer defending his best friend, Mr. Lukas, for the murder of his wife (Gloria Stuart) in an outburst of jealous rage on discovering her infidelity. Although admitting all the details of the crime, Mr. Lukas is acquitted as the result of Mr. Morgan's impassioned pleas. While these events are transpiring, Mr. Morgan discovers himself in the same predicament as his friend. So, eloquently pleading the case, he is also pleading his own, determined as he is to kill his own wife (Nancy Carroll) after the case is won. But he does not.

It is apparent from these paltry details that there is here drama aplenty, and played by two stellar actors whose betters for the roles could not be found. Big, strong, silent men are they, men who love so deeply that they would even kill if the necessity arose—such are the characters played by Messrs. Morgan and Lukas. The Misses Stuart and Carroll are more than adequate for their parts, yet their commendable delineations lose through propinquity with their mates. Charles Grapewin and Jean Dixon are Mr. Morgan's legal assistants.

Not only is the story itself of more than passing interest, but the camera and sound treatment add no little to the intensity with which the drama is played. Smacking somewhat of UFA technique, the photography is particularly effective, the cameraman taking his shots from a diversity of angles and, especially in the courtroom scenes, moving in a complete circle registering the effects of Mr. Morgan's passionate defense on judge, jury and spectators. Music, too, is masterfully handled and, although its source is scarcely ever shown, it makes much more effective the unfolding drama.

Coming around to the lighter side of the program, there is Morton Downey, in another of the Master Composer series, presenting the Funnybones, Peggy Healey, George Givot, Lewis Gensler and Harold Stern's Hotel Moritz orchestra in "My Pal, The Prince," which offers these radio stars a chance to appear in their favorite parts less etherially than usual. Oswald Rabbit takes an amusing "Ocean Hop" and Graham McNamee newscasts for Universal to complete not only a diversified program but a highly profitable afternoon or evennig at the cinema.

Woman Held in Husband's Slaying.

Samson Montgomery, 26, a soldier stationed at Fort Myer, was shot and killed early today by his wife, Georgia, 28, at their home at 1241 Twenty-fifth street northwest. The woman was arrested on a charge of murder by Third Precinct police.

New offers appear every morning in Post Classified Ads. Get in on this field for quick response. Just phone National 4205.

BEER Old Heidelberg BEER

AND ALL STANDARD BRANDS

We deliver anywhere in the city. Lowest prices. Let us send a case to your home.

We also have all brands on ice.

Open Evenings and Sundays.

TOM'S BEVERAGE STORE

320 PENN. AVE. S.E.

LINCOLN 9317

ALE WINE

• FOUR BUILDING MATERIAL STORES •

Gayly Painted Lawn Furniture

- Made of the finest quality Douglas Fir outdoor wood, designed for solid comfort.
- Knocked down, packed in cartons, delivered in city.
- Out-of-town orders, shipped charges collect.
- Furnished set up if desired, priced as follows:

Chair Pictured

$1.98 Delivered in Carton

Rustic finish; requires no painting.

Chair set up, del'd.......$2.39
Settee to match, del'd....$3.25
Settee set up, del'd......$3.89

DE LUXE FURNITURE

- Beautifully designed. Priced delivered in cartons.
- Furnished set up if desired—add 50c for setting up chair, table or sand box and 75c for settee.
- Painted two colors at slight additional cost. You may choose your own colors.

High Back Chair	$2.95	Juvenile Chair	$1.45
Low Back Chair	$2.65	Sand Box	$2.98
De Luxe Settee	$4.45	Doll House	$2.29
De Luxe Table	$2.45	Flower Box, 3 ft.	$1.25

MAIN OFFICE 15th & H N.E. — ANACOSTIA 1905 Nichols Ave. S.E.

FOUNDATION TO ROOF

Hechinger Co.

ROCK-BOTTOM PRICES

DOWNTOWN 6th & C S.W. — BRIGHTWOOD 5925 Georgia Ave. N.W.

Phone and Mail Orders Accepted—ATlantic 1400

• OPEN SATURDAYS TO 5:30 •

Opportunity Knocks!

Special Sale, Monday and Tuesday May 15th and 16th

GIANT PANSIES

In Bloom

A wonderful array of colors. Twelve big clumps in a basket.

37c *Per Basket*

BEDDING PLANTS

Fine Specimens

CANNAS	VERBENA	MARIGOLD
VINCA	SNAPDRAGON	ANNUAL PHLOX
WANDERING JEW	STOCK	AGERATUM
ENGLISH IVY	SCARLET SAGE	PETUNIAS
BEGONIAS	COLEUS	

10c Each; $1.00 Per Doz.

HARDY PERENNIALS—Fine, field-grown plants. Dug in clumps and packed in baskets. Do not compare with ordinary stock, as these perennials are packed in baskets containing three times as large a clump as is usually offered. 18c each, $1.95 per dozen.

LILACS—35c Each; 3 for $1.00

FLOWERING SHRUBS, 27c EACH; 3 FOR 74c

THE TWO NEWEST AND MOST OUTSTANDING EVERBLOOMING CLIMBERS

THE NEW DAWN, flesh pink deepening to rose pink at center.

THE BLAZE, great sprays of blazing scarlet flowers. Either of the above at the sensationally low price of

$1.65 *Each*

THE COLUMBIA ROSE, 2-year-old everblooming rose. Large, healthy specimens. Produces many shapely flowers of a bright pink and very sweetly fragrant. 25c each, or one FREE with every purchase of $2.

EVERGREENS. Great Bargains. From 25c to 78c

BALDERSON'S WASHINGTON LAWN SEED, mixed from the highest grade grasses, 1 lb. 35c; 3 lbs., $1; 5 lbs., $1.50; 10 lbs., $2.75; 50 lbs. or over at 25c per lb.

VIGORO, 5 lbs., 50c; 10 lbs., 85c; 25 lbs., $1.50; 50 lbs., $2.50; 100 lbs., $4.

SHEEP MANURE, 25 lbs., 90c; 100 lbs., $2.50.

CATTLE MANURE, 25 lbs., 90c; 100 lbs., $2.50.

BONE MEAL, 25 lbs., 85c; 100 lbs., $2.25.

GENUINE GERMAN HORTICULTURAL IMPORTED PEAT MOSS, $2.50 per large bale.

TOP SOIL, 100 lbs., $1.

NOW IS THE TIME TO SPRAY YOUR ROSES

ROSE AID, 2-lb. package, 50c.

Insectrogen (for insects), 4 oz., 60c; ½ pt. $1.

Fungtrogen (for mildew and black spot), ½ pt., 75c; pint, $1.25.

Aphistrogen (for Aphis), 2 oz., 50c; 6 oz., 75c.

GRAPES

Niagara, Moore's Early, Catawba, 17c each; 6 for 95c.

Siberian Elm, 10-12 feet, $1.29.

Lombardy Poplars, 12 feet, 35c each; 3 for $1.

BALDERSON COMPANY, Inc.

626 Indiana Avenue N.W.

Extending Thru to 617 C Street N.W.

Phones: National 9791-9792 *Free Deliveries*

SPECIAL ATTENTION GIVEN TO PHONE ORDERS

HOSTESSES NAMED FOR HISTORIC TOUR

Famous Alexandria Homes Will Be Opened Next Saturday to Public.

Mrs. C. S. Taylor Burke, chairman for the third annual tour of historic homes in Alexandria, sponsored by the Rector's Aid Society of St. Paul's Episcopal Church, to be held next Saturday, has announced the members of the society who will receive visitors at the various houses. The tour will last from 10 a. m. until 1 p. m. and then be resumed from 2 to 5 in the afternoon. The first home visited will, in each instance, receive the prescribed admission fee for the entire tour.

Mrs. Henry Starr Wattles is president of the society, and serving with Mrs. Burke will be Mrs. Eugene Lindsey and Miss Mary Lindsey, publicity, and Mrs. Emmett Clarke Dunn, chairman of hostesses.

The first home coming into Alexandria from Washington, over the Mount Vernon Memorial Boulevard, is that of Mr. and Mrs. Arthur Bryant, Washington and Oronoco streets, the former Benjamin Hallowell School where Robert E. Lee prepared for entrance into West Point. Mrs. Charles Ellett Cabell, Mrs. John M. Johnson and Miss Earle Taylor will greet visitors here.

To the east, in Oronoco street, the twin house was the home of Lee and his mother, Mrs. Anne Hill Carter Lee, while he was attending school next door, shortly after the death of his father, Gen. Henry (Light Horse Harry) Lee. This is now the home of Dr. and Mrs. R. R. Sayers, and has been beautifully restored, and the hostesses will be Mrs. Llewellyn Powell, Mrs. William H. Brooke, Mrs. Eugene Lindsey and Mrs. Urban S. Lambert.

Original Fendall Home.

The original home of Philip Richard Fendall, built in 1791, frame over brick, at 429 North Washington street, is now the home of Mr. and Mrs. Robert Forsythe Downham. Mrs. James Dyer, Mrs. J. Armistead Eggborn, Mrs. Hannon E. Norris and Mrs. Louis Hoy will welcome visitors here.

A home built in 1840 by Anthony Caznove is now owned by Mr. and Mrs. Clarence Chandlee Leadbeater, 414 North Washington street, and here will be Mrs. Albert Ansley Smoot, Mrs. Authur Herbert, Miss Esther Fowle Brookes and Miss Lucy Anderson.

A quaint home, with entrance in the side yard, probably the front before the streets were laid off, is that of Mrs. Frank Mason Dillard, 317 South St. Asaph street, which tradition says was at one time the home of Col. John Fitzgerald, aid de camp to Washington, and who established the first Catholic Church in Alexandria. Miss Mary Lindsey, Mrs. William D. Ord, Mrs. Raymond Hulfish and Miss Laura Hulfish will greet the guests and show them through this interesting house.

Mr. and Mrs. Morris L. Horner now own the handsome brick house, 601 Duke street, built in 1795 and known as the town house of Benjamin Dulany, and here will be Mrs. Wilmer Joyce Waller, Mrs. Wallace N. Lindsey and Miss Charlotte Kemper.

The home of Dr. and Mrs. Robert South Barrett, 404 Duke street, was the home of Richard Bland Lee, the brother of Light Horse Harry Lee, and here the hostesses will be Mrs. George T. Klipstin, Mrs. Richard L. Ruffner, Mrs. Paca Kennedy, Mrs. F. T. Worthington, Miss Ellen Herbert and Mrs. W. B. Wilson. Here tea will be served, free of charge, from 4 to 6 o'clock, to all callers, with Mrs. A. Herbert Oliver and Mrs. Isaac Gregg presiding.

Interesting Stairway.

Others assisting in serving tea will be Mrs. A. D. Rorex, Mrs. S. S. Brookes, Mrs. Chester G. Pierce, Mrs. E. Wiley Stearns, Miss Viola Barrett, Miss Courtenay Page Waller, Miss Ellen Ticer, Miss Betty Moss, Miss Betsy Lowe Smyth, Miss Elizabeth Wilson and Miss Ann Monroe.

An early colonial house, one of a group recently restored, is now the home of Mrs. Arthur J. Jeffers, 111 Prince street, and here will be Mrs. Thomas B. Cochran, Mrs. Carlos Campbell, Mrs. H. A. Bales and Mrs. Beverley Coryell.

One of the oldest houses in Alexandria, owned by Col. John West, one of the founders of the town of Alexandria, is that of Mrs. Anna Farrar, at 219 South Lee street, and those assisting her the day of the tour will be Mrs. James Smoot Smyth, Mrs. William Wright, and Mrs. Charles Tennesson.

Another of the frame over brick houses that seemed to be prevalent in the early days is at 221 South Lee street, owned by Edward Van Devanter. The stairway in this house is said to be of particular interest in that only a few of its type are found in America. Mrs. C. S. Taylor Burke, Mrs. Henry Starr Wattles and Mrs. John W. Monroe will be here.

A handsome old brick residence, always affectionately known in Alexandria as "The old Snowden home," at 619 South Lee street, owned and occupied for several years by Mr. and Mrs. Ben B. Cain, jr., has been leased recently by Admiral Percival S. Rossiter, Surgeon General of the Navy, and Mrs. Rossiter, who have abided by Mrs. Cain's decision to allow the house open for this tour. Here will be Mrs. Harry B. Soule, Mrs. J. C. Winterwerp, Miss Florence J. Evans and Miss Clara Talbott.

St. Paul's Will Be Open.

A brick house located at 215 Jefferson street has been restored with especial care as to period, by Miss Harriet Holther, and will be in charge that day of Mrs. L. H. Dudley, Mrs. J. K. M. Norton, Mrs. Charles Henry Smith and Mrs. John T. Stephenson.

A quaint old house built prior to 1799, of brick covered with white clapboard, at 708 Wolfe street, owned by Miss Anne Lewis Jones, who has conducted an antique shop, the Blue Door, there for several years past, is now occupied by Mr. and Mrs. Richard Royall Baker. Mrs. Baker and Miss Jones will be assisted by Mrs. Rathbone Smith.

The home of John Douglass Brown, built prior to 1806 and occupied for more than 100 years by his descendants, is now the residence of his great-grandchildren, the Fawcett family, at 517 Prince street, and here Miss Nancy Lee Fendall Tackett, Miss Mamie Graham and Miss Lily Marbury will greet visitors.

A tour of homes opened for the benefit of St. Paul's Church would be incomplete without having the church open, also, as this old church was erected in 1817, the interior patterned after St. James' Episcopal Church, Piccadilly, London, England, and here church members who will display with pride their house of worship will be Mrs. Ivan Marshall Green, Miss M. Galt Norton, Miss Fannie Dixon, Miss Margery Arden Hall and Mrs. Margaret Scott.

Schools - Colleges

George Washington University.

The first of the George Washington University senior class festivities will take place this afternoon, when Columbian College seniors will hold a garden social in the university yard, from 4 until 6 o'clock.

The department of physical education for women will inaugurate its program of spring sports tomorrow with a series of events which will continue throughout the week. Class tournaments will be held in baseball, tennis and archery. A swimming meet will take place Wednesday night at 7:30 at the Y. W. C. A.

On Friday evening the freshman class will hold a spring formal at the Washington Hotel.

Catholic University.

The second annual Athletic Association dance of Catholic University was held last Friday evening in the university gymnasium. Arthur J. Bergman, director of athletics, was chief sponsor of the event, which was for the benefit of the athletic department.

The Washington Chapter of the Catholic University Alumni Association met last week to formulate plans for alumni activities in the commencement to come in June. June 9 was set as the date for the annual alumni dance to be conducted in a local hotel, and June 13 was selected as the day on which the senior smoker would be held.

The senior ball of the Class of 1933 is to be held on May 19 in the main ballroom of the Shoreham Hotel. Plans for the event, at which Paul Zimmerman and his Pennsylvania orchestra will play, are rapidly progressing, according to E. Michael Flaherty, chairman of the committee in charge.

American University.

Shakespear's "Richard III," will be presented by the American University Dramatic Club in the college gymnasium on Thursday and Friday evenings, at 8:15 o'clock. The play will be presented under the direction of Prof. Will Hutchins. The performance on Thursday evening will be especially for high school students.

At the annual election to Delta Sigma Rho, national honorary forensic society, by the American University Chapter, the following students were admitted to membership: Miss Ruth Belden, Mr. Chester Bowers and Miss Winona Buchanan. The officers of the chapter chosen for next year are: Mr. Donald Sherbondy, president, and Miss Winona Buchanan, secretary-treasurer.

The annual banquet of the Oxford Fellowship of the College of Liberal Arts of American University was held on Thursday evening, May 11. Dr. J. Russell Clinchy, pastor of Mount Pleasant Congregational Church, was the speaker. The new officers for the coming year were installed, as follows: Robert Parker, president; Charles Jarvis, vice president; Melvin Wheatley, secretary; Howard Reinard, treasurer. The college male quartet sang.

Mother's Day is being celebrated by the students of the College of Liberal Arts of American University today. The committee in charge consists of Winona Buchanan, chairman; Catherine Church, Mary Louise Robbins, Sara Hawbecker and Louise Danforth.

The newly elected officers of the French Club are as follows: Harold Swift, president; Margaret Hedgcock, vice president; Gladys Cowsill, secretary.

National University.

At a meeting of women graduates of the National University School of Law on Wednesday, May 3, an organization was formed to be known as "The National University Alumnae." The association, for the mutual benefit, business and social, of those women who have graduated from the National University School of Law, was indorsed by Nita S. Hinman and several other women attorneys actively engaged in the practice of law.

The next meeting is scheduled for Wednesday at 7:30 p. m., to be held in the upper hall, National University. All women graduates are urged to attend.

Strayer College.

Strayer College will award five $300 scholarships to each of the five Washington high schools this June. The winner from each graduating class will be selected by a high school committee, headed by the principal, which will review the scholastic record of each applicant for the scholarship.

Winners of the awards will have the choice of pursuing either the Secretarial or Junior Accounting course, according to Pinckney J. Harman, director of the college, and may register to begin their courses in the summer session which opens on July 10, or may enter college in the fall not later than September 18, 1933.

Columbia School of Drafting.

At a meeting held last Thursday the following officers of Beta Chapter of Delta Tau Gamma Sorority of the Columbia School of Drafting at 1319 F street northwest, were elected:

President, Stuart Carden; vice president, Eva M. Patton; secretary, Helen M. Notter; treasurer, Katherine Tabb; social secretary, Mary Frances Nelson, and sergeant-at-arms, Gladys Lifford.

A committee was appointed to make arrangements for a spring picnic for sorority members on May 26.

Washington College of Law.

The senior class of Washington College of Law is planning the commencement exercises to be held on Thursday, June 1, at D. A. R. Memorial Continental Hall.

The last meeting in the scholastic year of the Patent Alumni Association will be held at the college next Friday, at 8 p. m.

Speakers will be Henry E. Stauffer, member of the patent law department faculty and prominent patent attorney, who will speak on "Taking Testimony in Interferences," and P. J. Federico, of the United States Patent Office, who will talk on "Thomas Jefferson and the Administration of the First Patent Act."

This meeting will be followed by a general discussion, and refreshments will be served. Dr. Henry C. Parker, president of the association, will preside.

Epsilon Chapter, Kappa Beta Pi Legal Sorority, is holding its second rush party, a breakfast, at the Grace Dodge Hotel today. This is also the anniversary of the founding of Epsilon Chapter, and many distinguished guests are expected.

Progress Decade To Be Celebrated

Forty Presbyterian churches in Washington and vicinity will celebrate a Decade of Progress tomorrow at 8 p. m., in the assembly hall of the Western Presbyterian Church.

The Rev. William P. Shriver, of New York, director of the board of missions, will present the story of the progress of the churches in a stereopticon address. The Rev. Henry Arthur Limouze, D. D., a secretary of the board, will present the progress of the Washington churches.

The Western Church, Dr. J. Harvey Dunham, pastor, will be given as an illustration of the progress of church architecture during the decade. Other new buildings which have been erected are Fourth Church, Sixth Church, Chevy Chase, Arlington, Fairmount and the New York Avenue Church.

SCHOOLS AND COLLEGES

SIX WEEKS OF FRENCH, SPANISH, GERMAN, ITALIAN
Equivalent to four months' regular study. Private or class. Day or evening. Free trial lesson.
BERLITZ SCHOOL OF LANGUAGES.
1115 Connecticut Ave. Sterling 9769.

Anne Tillery Renshaw
Announces Special Summer Work in the
SPEECH ARTS
From May 15 to June 15
Fees Reduced
1739 Conn. Ave. NOrth 6906

Educational Advice

The Washington Post maintains a bureau of information to aid those who are seeking qualified schools or specialized instruction . . . Competent advice and information is provided without charge or obligation.

Phone, Call or Write Mrs. V. A. Nelson
The Washington Post
SCHOOL and COLLEGE BUREAU

. . MAY SPECIAL . .
Firestone Specialized Car Tightening
—Including—

1. Complete Firestone Specialized Lubrication.
2. Repacking front wheel bearings.
3. Tighten bumpers front and rear.
4. Tighten floor boards.
5. Tighten battery hold-down clamps.
6. Tighten radiator supports and hood clamps.
7. Tighten all door strikers, locks and hinges.
8. Tighten instrument panel-all screws.
9. Tighten all axle bolts.
10. Tighten all spring bolts and clips.
11. Tighten all body bolts.
12. Tighten engine dust or splash pan.
13. Tighten all fender and running board bolts.
14. Tighten engine hold-down bolts.

All For $3.15
Ford, Chevrolet and Plymouth
(Others proportionately low.)

13th and K Sts. N.W. Firestone SERVICE STORES, Inc. *Phone National 3323*
Firestone Gum-Dipped Tires—Batteries, [illegible] Service and Accessories.

SCHOOLS AND COLLEGES SCHOOLS AND COLLEGES

The Washington Post EDUCATIONAL DIRECTORY

Accountancy

BENJAMIN FRANKLIN UNIVERSITY PACE COURSE in Accountancy and Business Administration. The only accountancy course given in Washington continuously for 26 years. Transportation Bldg., 17th and H Sts.

STRAYER COLLEGE OF ACCOUNTANCY Day and evening courses leading to B. C. S. and M. C. S. degrees. Walton courses. Every accounting instructor a C. P. A. [illegible] Building, F street at Thirteenth. Nat. 1748.

Art

ABBOTT SCHOOL OF FINE & COMMERCIAL ART Day and evening classes [illegible] and adults. Register now. Ask for catalogue. 1624 H St. [illegible]

Business and Secretarial

THE TEMPLE SCHOOL, INC. The School for the Individual. Business and Secretarial Training. Register any time for day and evening classes. Complete course in Advertising. No solicitors. 1420 K St. Na. 3258.

Firestone PRICES ARE NO HIGHER

Than Standard or Special Brand Tires

But QUALITY IS HIGHER and CONSTRUCTION IS BETTER

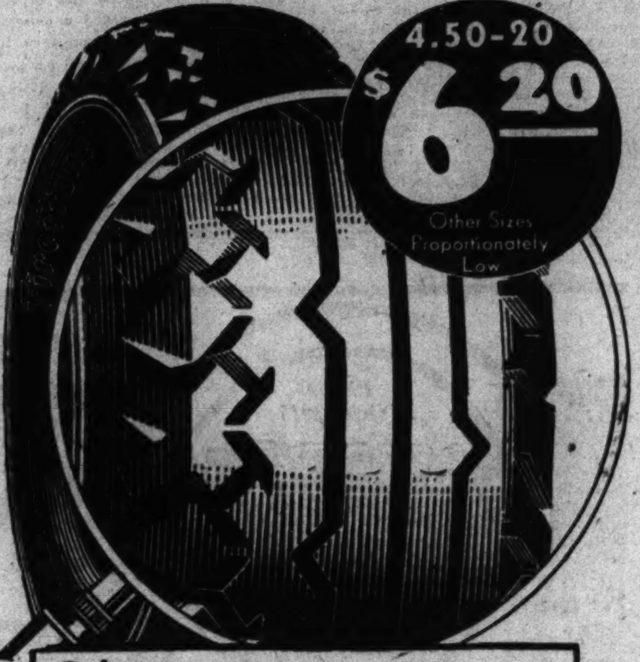

The GOLD STANDARD *of* Tire Values

THE MASTERPIECE OF TIRE CONSTRUCTION

A TIRE of *higher quality—greater safety—and longer mileage*. It is in a class by itself.

Made by master tire builders—holds all world records on road and track—first choice of drivers who risk their lives on their tires. For thirteen consecutive years Firestone Gum-Dipped Tires have won the Indianapolis 500-mile Race—the most gruelling tire test known.

Don't risk your life and the lives of others another day on thin, dangerously worn, or inferior tires. Come in today—we will give you a liberal allowance for your old tires.

REMEMBER—*your brakes can stop your wheels, but your tires must stop your car.*

THE *New* Firestone SEALTYTE *Leakproof* TUBE

Extra Heavy Red Tube. Coated inside with a special compound, which seals against air loss. Flexible rubber valve stem —no chance for air leakage—constant air pressure insures greater tire mileage.

FIRESTONE control every step in tire making effecting tremendous savings in buying raw materials—manufacturing in the world's most efficient factories and distributing direct to us from factories or warehouses.

These are the reasons why we can equip your car TODAY with tires of *higher quality* and *better construction*, at prices that are *no higher* than standard or special brand tires.

DRIVE IN TODAY—see cross-sections cut from Firestone Tires—special brand mail order tires and others. See for yourself the *Extra Values* we give you.

Prices will surely advance again. *Buy today and save money.*

THE NEW Firestone SUPER OLDFIELD TYPE

This tire is the equal of all standard brand first line tires in Quality, Construction and Appearance. Sold at a price that affords you real savings.

SIZE	PRICE
4.50-21	$5.85
4.75-19	6.30
5.00-20	7.00
5.25-18	7.65

Other Sizes Proportionately Low

FIRESTONE OLDFIELD TYPE

This tire is *superior* in quality to first line special brand tires offered for sale by mail order houses and made without the manufacturer's name and guarantee. This is *"The Tire That Taught Thrift to Millions."*

SIZE	PRICE
4.75-19	$5.65
5.00-19	6.10
5.25-18	6.85

Other Sizes Proportionately Low

FIRESTONE SENTINEL TYPE

This tire is of better Quality, Construction and Workmanship than second line special brand tires offered for sale by mail order houses and others and made without the manufacturer's name and guarantee.

SIZE	PRICE
4.75-19	$5.10
5.00-19	5.48
5.25-18	6.17

Other Sizes Proportionately Low

FIRESTONE COURIER TYPE

This tire is of good Quality and Workmanship — carries the name "Firestone" and full guarantee—sold as low as many cheap special brand tires manufactured to sell at a price.

SIZE	PRICE
30x3½	$3.15
4.50-21	3.85
4.75-19	4.20

COMPARE Construction, Quality, Price

Firestone BATTERIES
$5.40 and your old battery
Firestone Batteries set a new high standard of Power, Dependability, Long Life and Economy. We will test any make of Battery FREE.

MAGNEX BATTERIES $3.95 and your old battery

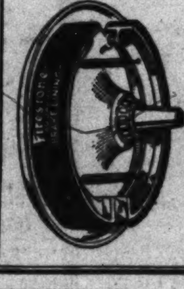

Firestone BRAKE LINING
The new Firestone Aquapruf Brake Lining is moisture-proof and embodies a new principle which produces smoother braking action and more positive braking control. We will test your Brakes FREE.
As Low As $2.40 Per Set
Relining Charges Extra

58c Each in Sets
Firestone SPARK PLUGS
Give a hotter spark, increased power, and have a longer life. Double tested and sealed against power leakage. Old worn plugs waste gasoline. We will test your Spark Plugs FREE.

MAGNEX SPARK PLUGS 3 for $1.00

NORTHWEST

ALBER & McNEIL, INC.
1418 P St.
LEE D. BUTLER, INC.
2155 Champlain St.
CALL CARL, INC.
714 H St.
CENTRAL AUTO WORKS
443 Eye St.
COLONIAL SERVICE
2d and Indiana Ave.
DISTRICT AUTOMOTIVE SUPPLY
Twenty-first and Penna. Ave.
EMERSON & ORME
17th and M St.
FIRESTONE SERVICE STORES, INC.
Thirteenth and K Sts.
HANDLEY MOTOR CO.
Georgia Ave. and Quincy St.
WALTER JOHNSON'S SERVICE STATION
Wisconsin Ave. and Jenifer St.
INDEPENDENT OIL CO., STA. NO. 4
1825 L St.
KJENNEDY SERVICE STATION
Kennedy St. and N. H. Ave.
LOGAN MOTOR CO.
1870 E St.
ROY MATTINGLY
1206 23d St.
MOTOR INN
220 Mass. Ave.
PARKING STORES, INC.
3501 Conn. Ave.
PARKWAY FILLING STATION
14th and Park Rd.
PARKWAY MOTOR CO.
3040 M St.
SECURITY TIRE SERVICE
907 11th St.
L. P. STEUART, INC.
1440 P St.
STEUART MOTOR CO.
6th and K Sts.
SHEPPARD & HAYES
3320 M St.
SHEETZ SERVICE STATION
New Hampshire and M.

NORTHEAST

BOYER'S SERVICE STATION
3339 Benning Rd.
R. G. DUNNE & CO.
6th and H St. N. E.
EDWARD'S BATTERY SERVICE
901 A St.
HIGHWAY GARAGE
2106 Rhode Island Ave.
MICHIGAN AVE. SERVICE STATION
820 Michigan Ave.
NORTHEAST BATTERY SHOP
1000 12th St.
NU WAY AUTO LAUNDRY
24-26 H St.
J. F. WHITE
400 C St.

SOUTHEAST

ABSHER'S MOTOR CO.
1311 E St.
ANACOSTIA MOTOR CO.
1325 Good Hope Rd.
GOOD HOPE FILLING STATION
Good Hope and Naylor Rds.
LOEFLER MOTOR CO.
215 Pennsylvania Ave.
NICHOLS AVE. SERVICE STATION
2323 Nichols Ave.
S. E. AUTO SUPPLY CO.
629 Pennsylvania Ave.
SOUTHEAST MOTOR CO.
712 E St.
L. P. STEUART, INC.
N.E. Branch, 141 12th St.
GEORGE B. STEVENS
2757 Nichols Ave.

SOUTHWEST

FIRESTONE SERVICE STORES, INC.
3d and B Sts.

SUBURBAN

CLAYTON FILLING STATION
Bethesda, Md.
J. R. EOKSTROM
Takoma Park, Md.
IMIRIE BROS.
Bethesda, Md.
EAST ARLINGTON SERVICE STATION
South Washington, Va.
EDWARDS MOTOR CO.
Mount Rainier, Md.
EVANS SERVICE STATION
Chevy Chase, Md.
KIRKSIDE STATION
Silver Spring, Md.
MANNING'S STATION
Clarendon, Va.
SHEPHERD & BRO.
Clarendon, Va.
AL'S MASTER SERVICE STATION
Clarendon, Va.
ARLINGTON MOTOR CO., INC.
Rosslyn, Va.

SHERWOOD BROTHERS, INC.

4201 Connecticut Ave. N.W.
3601 M St. N.W.
4810 Wisconsin Ave. N.W.
2507 Bladensburg Rd. N.E.
115 Florida Ave. N.E.
13th and E Sts. N.E.
1800 Bladensburg Rd. N.E.
4th and Blair Rd. N.W.
Georgia Ave. & Princeton St. N.W.
Second and Indiana Ave. N.W.

TEXACO STATIONS

THE TEXACO CO.
Conn. Ave. and Veazey St. N.W.
BLACK'S SERVICE STATION
14th and W Sts. N.W.
COFFMAN'S SERVICE STATION
Wisconsin Ave. and Q St. N.W.

TEXACO STATIONS (Continued)

WRENN'S SERVICE STATION
Wisconsin Ave. and Davenport St. N.W.
MINER BROS.
Georgia Ave. and Van Buren St. N.W.
SHEETZ SERVICE STATION
N. H. Ave. and M St. N.W.
JOHNNY SERVICE STATION
19th and E Sts. N.W.
PAYNE BROS.
South Washington, Va.
HENDRICK'S SERVICE STATION
Silver Spring, Md.
BENNING SERVICE STATION
Benning Rd. and Minn. Ave. N.E.
CLARK'S SERVICE STATION
4th and Fla. Ave. N.E.
DESSEZ'S SERVICE STATION
11th and Pa. Ave. S.E.
DAVE'S SERVICE STATION
1411 N. Capitol St.
VIRGINIA AVE. SERVICE STATION
8th and Va. Ave. S.E.
MULLIGAN HILL SERVICE STATION
1391 Bladensburg Rd. N.E.
MARTIN'S SERVICE STATION
6th and N. Y. Ave. N.W.
RAINBOW SERVICE
8th and M Sts. N.W.
CLAYTON'S SERVICE
Bethesda, Md.
D. C. LINE STATION
3131 R. I. Avenue N.E.
COFFMAN'S STATION
N. J. and R. I. Ave.
DOWNEY'S SERVICE STATION
N. Capitol and Pierce Sts.
HICK'S SERVICE STATION
2921 Georgia Ave. N.W.
HIGGIN'S SERVICE STATION
101 Upshur St. N.W.
KING'S SERVICE STATION
6th and H Sts. N.E.

Visit the Firestone Building at "A Century of Progress," Chicago. See the famous Gum-Dipped tires being made in a modern Firestone tire factory.

WOMAN FILES SUIT OVER NOTE TANGLE

Sara B. Foote Seeks Full Accounting of Her Bank Transactions.

Sara B. Foote, 2008 Hillyer place northwest, yesterday in the District Supreme Court filed suit against the Park Savings Bank, its conservator, Richard L. Hargraves, the Reconstruction Finance Corporation, and four other defendants. The suit was filed in an effort to straighten out a tangle of notes that were deposited in the bank for collection.

The allegation is that the bank, without the permission of the complainant took $4,000 of promissory notes and deposited them with the Reconstruction Finance Corporation as collateral for a loan and then took an additional $5,500 of notes, received full payment for them, and failed to credit them to her account.

Through Attorney Joseph D. Sullivan, she seeks a full accounting of her transactions with the bank, and she also wants the bank conservator to furnish her with information regarding her notes. Among the complaints she listed was one that she had been refused access to the disposition of the notes. Other defendants besides those named were H. Marvin Herndon, of the Park Savings Bank; Jesse H. Jones, of the R. F. C.; Grace M. McLaurie, 1432 Munroe street northwest, and William C. Strauss and Nellie M. Stees, both of the Park Savings Bank.

GENERAL SALES TAX GROWS AT CAPITOL

Continued from Page 1.

be sent directly to the Ways and Means Committee.

Douglas to be Witness.

Budget Director Lewis Douglas, who has been in daily conference with congressional key men on fiscal affairs during the last four days, is slated to be one of the first witnesses called by the Ways and Means Committee when hearings begin on the recovery bill. This disclosure was widely interpreted as assurance that the Douglas formula for sales taxes has been, in general terms, accepted as the basis for President Roosevelt's new revenue policy.

With $220,000,000 in additional sales taxes added to the $125,000,000 beer revenues and the $137,000,000 to come from the 1-cent gasoline tax—which is to be extended for another year—the new revenues for 1934 would aggregate approximately $482,000,000 over 1933. This is within striking distance of the $495,000,000 recommended in the President's budget program last December.

Economies ordered since March 4 total considerably more than was contemplated in the December budget, but they have been more than offset by new expenditures in several directions, including farm relief and the Wagner bill providing direct State-aid relief. Wtih the new sales tax measure, however, there would be an approximation to a balanced operating budget, for the first time since the fiscal year 1930.

Director Douglas participated in yesterday's concluding White House conferences between President Roosevetl and the Lund committee of industralists which is perfecting the stabilization sections of the recovery bill.

Inasmuch as the President has discouraged week-end speculation concerning his tax program none of the conferees would discuss the details of the agreement reached.

Keeping Well

By DR. W. A. EVANS

GARDEN SASS.

SINCE the earliest days mankind has had a way of eating early "spring stuff" as soon as it becomes available. It probably was experience, but it may have been some sort of biologic urge that caused him to go to so much trouble to find it. Something told him to get the earliest fruits and vegetables that could be found, and to accomplish this often required effort and caused inconvenience.

The earlier scientists, knowing no more than half the facts, scoffed at times. They said early stuff was mostly water—flavored—but water, nevertheless. It has almost no calories. Nature required time to build substantial food values, as time was required for all other solid building, and this quick growing stuff was, therefore, of small food value.

Or perhaps the tendency to scoff took another form. There were many and efficient methods of preserving foods, and that carried over from the preceding season in storage or in cans and jars was a better product. They proved their point by showing analyses and reports on calories.

The later words of science support the views of the man who followed folk custom and confounded the earlier scientists. Very fresh, and even immature, vegetables and fruits have advantages that can be proved by the laboratory. We may not be able to prove that a fish personally caught and cooked in a short while on the bank of the stream is the best of all fish. Perhaps the effort of fishing and the pride of success whet the appetite. But when it comes to early spring vegetables the issue is not befogged by outside factors.

Early spring vegetables eaten near the place in which they grow have provable advantages. One of the most necessary vitamins is that designated as A. This one is made from chemicals known to be present in vegetables. The best source is carotin, so named because it can be extracted from carrots. The chemist can make these substances artificially or he can extract them from carrots, and he can prove that one is made from another. Carotin abounds especially in the colored vegetables. Several of those are used habitually on the table. The young, tender, early spring garden vegetables are good sources for this group of food elements. The rich, yellow of spring milk and of spring butter is, in great part, due to them.

Another vitamin especially needed in the spring is C. Of all the vitamins this one is the least stable. It disappears from foods that have been kept, or exposed to light and drying, or have taken the weather. It does not stand heating. Aging of the vegetables as they grow in the ground is destructive to it. Therefore, the foods richest in vitamin C are those that are quickly grown in the sunlight and open air, gathered when unfaded and tender, and eaten fresh. Those that can be eaten raw are best when consumed in that state.

E. C. GRAHAM HEADS MERGER OF FOUR WASHINGTON BANKS

Continued from Page 1.

ing committee, will form the nucleus of the official staff of the bank.

Wilbur H. Zepp, president of the United States Savings Bank, stated last night that he felt sure that institution would join the combine. Entrance into the combination had not as yet been approved by an assembly of the board of directors, he said, but a meeting will be held tomorrow, at which time favorable action would be taken, he added.

Under the plan, there will be made available the maximum amount of deposits at the earliest possible date. Everything will be done to expedite the organization of the new bank. The new bank will be organized to do a general commercial banking business, including savings, trust and safe deposit service. Its entire assets will be liquid.

Mr. Graham is at present a director of the Federal Reserve Bank of Richmond, serving in that capacity for the last 12 years. He is a past president of the Washington Board of Trade and is now president of the Community Chest. He is a former member of the Board of Education and is charman of the banking and industrial committee of the Fifth Federal Reserve District.

Excellent Background.

A resident of the District for 43 years, he has an excellent background of business and banking experience. He is a director and member of the finance committee of Acacia Mutual Life Insurance Co., a director of the executive committee of Chesapeake & Potomac Telephone Co. and a past president of Washington Rotary Club.

Mr. Graham said the request to head the new bank came to him entirely unsolicited, and that he only consented to head it after he had been appealed to by many of his friends. As practically a lifelong resident of Washington, he has been vitally interested in the welfare of the city, and he agreed to accept the presidency of the new bank on the solicitation of friends in order that he might be of service to the community.

Walter J. Cummings, executive assistant to Secretary of the Treasury Woodin, announced yesterday that he was pleased with the progress being made in the reorganization of a new national bank in Washington through which would be made free the largest possible amount of unsecured deposits in at least four of the Washington banks, including the two largest unlicensed banks in the District.

This would make available to depositors of the four banks concerned approximately $10,000,000 of unsecured and secured deposits. It is understood, the statement added, that three or four additional banks are seriously considering joining the new institution in which event the amount of deposits released would be materially increased.

Bankers Applaud Move.

"The Treasury Department is working closely with the organization committees of the banks concerned and will facilitate their work so far as is possible," it concluded.

In a personal statement, H. H. McKee, president of the National Capital Bank and chairman of the Washington Clearing House Association, said:

"I am familiar with the proposed plan for the organization of a new national bank to be headed by Mr. Edwin C. Graham, to make available part of the deposits for banking purposes of four or more banks that are now in the hands of conservators.

"It is my personal belief that the plan is a worthy and constructive one, which should command and receive the support of the entire community."

President Robert V. Fleming, of Riggs National Bank, said:

"I have had the opportunity of conferring with Mr. Graham, Mr. Evans, Mr. Poole and Capt. Wells with respect to the organization of the new national bank and consider their plan most constructive and one that deserves the support of the stockholders and depositors of the banks joining in the plan, as well as the entire community.

"Mr. Edwin C. Graham, who will head the new bank, is one of our most outstanding business and civic leaders, and has a thorough knowledge of banking."

Others May Join Plan.

Capt. Chester Wells, chairman of the organization committee of the District National Bank, after conferring with representatives of the Federal-American National Bank & Trust Co., expressed gratification at the action taken by the board of that institution in joining in the movement to create a new national bank.

The prompt support and cooperation of depositors and stockholders in this plan will be of great benefit to the city of Washington in that many millions of dollars temporarily locked up in banks in the hands of conservators will be made available for the usual employment in bank transactions thereby adding a stimulus to the commerce and trade of the city.

It is understood in certain banking circles that Northeast Savings Bank, Seventh Street Savings Bank, Woodridge-Langdon Savings & Commercial Bank and United States Savings Bank may come into the new bank.

Claude H. Woodward, receiver for the Bank of Brightwood, 5913 Georgia avenue northwest, which closed July 13, announced yesterday that beginning Monday morning that institution will pay its second dividend of 25 per cent, or approximately $200,000, to approximately 4,000 depositors. He said that receiver's certificates must be presented in order to obtain checks and persons having checks due them will have to come to the bank and sign for them, as no checks will be mailed locally.

Nearly Million Divided.

Regular banking hours will be followed, according to Mr. Woodward. These are from 8:30 a. m. to 3 p. m., but persons in the bank at closing time will be accommodated. On Saturday the bank will be open from 8:30 a. m. until noon.

This bank paid a first dividend of 20 per cent, or approximately $155,000, in February, making 45 per cent, or approximately $355,000 in the ten months since it suspended business.

This is the second of four savings banks which suspended last July to pay a second dividend. Departmental Bank, 1726 Pennsylvania avenue northwest, which made a payment of 30 per cent or approximately $200,000 to its approximately 4,000 depositors in February made a 20 per cent, or approximately $160,000 payment in April.

International Exchange Bank at Fifth and H streets northwest, a third, paid a first dividend of 16 2-3 per cent, approximately $63,000, to approximately 3,500 persons in March and in April; North Capitol Savings Bank at North Capitol and H streets, the fourth, made a first payment of 12½ per cent, or $125,000, to approximately 6,000 depositors.

A total of approximately $903,000 has thus far been released to the approximately 17,500 depositors and creditors in these four banks.

Industrial Savings Plans.

The reorganization committee of the Industrial Savings Bank, announced yesterday the formation of a special campaign committee of 20 persons who have agreed to raise $10,000 each in stock subscriptions, assuring the $200,000 capital necessary to meet the requirements for organizing a national bank.

The past week has been spent mainly in organizing the workers and perfecting plans for a city-wide canvass. Jesse W. Lewis, head of the department of commerce and finance, Howard University, is directing this campaign. The committee is elated over the enthusiastic responses given this effort by the citizens of Washington.

The following persons are members of this committee: W. H. C. Brown, conservator of the bank; Jesse H. Mitchell, chairman of the reorganization committee; Walter L. Carter, secretary of the committee; John R. Hawkins, treasurer of the committee; Edward A. Baker, J. C. Bruce, supervisor of the Thirteenth Division of Schools; Elder Solomon Lightfoot Michaux, pastor, Radio Church of God; J. C. Hall, superintendent Southern Aid Society in this city; Talley R. Holmes, teacher in city schools; Zeph P. Moore, real estate man; the Rev. E. L. Harrison, pastor, Shiloh Baptist Church; the Rev. E. C. Smith, pastor, Metropolitan Baptist Church; the Rev. C. T. Murray, pastor, Vermont Avenue Baptist Church; the Rev. W. H. Jernagin, pastor, Mount Carmel Baptist Church; J. Franklin Wilson, attorney at law; Mrs. Marie Marshall, teacher, Slater-Langston School; the Rev. W. H. Thomas, pastor, Metropolitan A. M. E. Church; the Rev. G. O. Bullock, pastor, Third Baptist Church; Thomas W. Parks, attorney at law; L. A. Johnson, Miss Nannie H. Burroughs, president National Training School for Girls and Women. J. A. G. Luvalle, editor, Washington Tribune, has been appointed as contact man for the campaign.

Sheriff Nabs 16 Men In Lettuce Field Strike

Watsonville, Calif., May 13 (A.P.).—Sixteen men were arrested here today in what Sheriff A. T. Dresser described as a general round-up of agitators who, he said, have incited foreign workers in the lettuce fields to go on strike.

The men were held on vagrancy charges and their bail set at $500 each. Two others were arrested yesterday. The strike of some 200 workers, members of the Canners and Field Workers Industrial Union, began Monday.

P.S.

"Recommended Service" and "Post Service" are two factors of benefit to every reader of this newspaper . . . P. S. (Post Service) brings to you a list of competent craftsmen and artisans who are eminently qualified to serve you at minimum cost . . . Note the suggestions below and for the addresses of the concerns or individuals whom The Post recommends to do your work—turn to the

Want-Ad Section Classification No. 14

Auto Repairing

AUTO REPAIRING—Valves ground, carbon removed, motor tuned and adjusted: Ford A, $4.50; Chevrolet 6, $5; brakes relined same price; estimates cheerfully given; work guaranted.

Bedding

BEDDING RENOVATED.

Cement Repairs

Concrete repairs, step coping and walks. Plastering esti. free.

Cleaning

WINDOW Cleaning; floor waxing; reas.

$1.50 rm. and up Wallpaper cleaned by special sanitary method. Work guaranteed. Demonstration.

Electrical Wiring

HOUSE WIRING 8 rooms, 2 halls, bath, with fixtures, $37.50 up; floor plugs, $1.75 up.

Floors

FLOORS sanded and refinished; American sanding machines rented; papering painting.

Furniture Repaired

Chair Caneing Porch rockers splinted, upholstering.

Upholstering Repairing, slip covers, cushions; work reas.

SLIP COVERS Reupholstering, reas.

House Repairs

CARPENTER AND BUILDER—RENOVATE NOW; all kinds of alterations and repairs; reas.; prompt service.

CARPENTER, painter; all kinds repairing; honest, reliable; best refs.; $3 a day. Call or write.

Lawns

Have That LAWN MOWER Sharpened Now!

While you can still take advantage of our special offer. For a limited time only we will sharpen, adjust, oil and clean your mower for only $1.25. We will call for and deliver free. All mowers sharpened by the Electrakeen system. WE DO NOT USE EMERY WHEELS that burn steel and draw temper, which causes big nicks when the blade hits the smallest stones. This system gives the blade a sharper, longer-lasting edge. Don't forget the special offer is for a limited time only.

Painting, Papering, etc.

DECORATORS AND BUILDERS—Artistic; repairs, painting, papering; rooms $4 up; quick service.

DECORATING, papering, painting, general repairing; work guaranteed; reasonable.

PAINTING, heating, carpentering; repairs all kinds; lowest prices; satisfaction guaranteed; terms.

ANY painting and papering? I need work. Will give attractive prices. Best refs.

Plumbing—Heating

PLUMBING! HEATING! Call Carl and save money. City and suburbs. Terms.

Radio Service

$1 RADIO REPAIRING. POWER PACKS, $5.50 UP. $1

Rugs Cleaned

ANY 9x12 RUG SHAMPOOED $1 In your home. A-1 references.

RUGS CLEANED, shampooed, sterilized; moth and fireproof storage; minimum charge with maximum satisfaction.

Moving, Hauling, Long Distance

TRANSFER CO.—Moving, storage, packing, shipping, crating. Day and night service. Experienced men. New and padded vans. Reas. rates, 6 rooms, $8 up; 4-room apt., $6 up; single room, $2 up. Trunks, 50c up.

MOVING AND HAULING—Van load, $6.

SYMPATHY SOUGHT FOR TRANSIENT IDLE

Travelers Aid Director Says Unemployed Are Nearing Desperation.

Shunted between city and city, State to State, the unemployed transient is nearing desperation, according to Miss Bertha McCall, director of the National Association of Travelers Aid Societies.

In addressing the Maryland State Conference of Social Welfare in joint session with the Washington Council of Social Agencies, she stated that "there can be no solution for the transient problem until the community assumes full responsibility for the outsiders within its boundaries.

She pointed out that the people of the United States, descended as they are from the pioneers, should have more sympathy for the plight of those who are on the move solely from the hope of bettering their condition.

Speakers at a luncheon which closed the conference were W. Frank Parsons, of the American Public Welfare Officials Association; Paul T. Beisser, president of the Maryland State Conference of Social Welfare, and C. C. Carstens, executive director of the Child Welfare League of America.

GIVEN AWARD

MISS EDITH LEESNITZER, who presented a vocal recital in the graduating exercises of the Renshaw School of Speech last Friday night. She was awarded a general culture diploma. Her mastery of interpretation is considered unique, as, due to a loss of hearing, it has been necessary to gain all tone qualities through imagination. She was introduced by Miss Martha Williams, a member of the faculty of the school. A reception was given in her honor by her aunt, Mrs. Walter Brownley.

HEARING ON BONDS PLANNED JUNE 14

Funds to Be Used to Extend Water and Sewer Mains in 2 Counties.

The Maryland Public Service Commission will hold a hearing June 14, at 11 a. m., on an application for permission to issue $200,000 principal amount of its series BB bonds, which has been filed by the Washington Suburban Sanitary Commission. The funds are to be used for a number of extensions of water and sewer mains in Montgomery and Prince Georges Counties.

The proposed extensions are:

Prince Georges County—Water main extension in Decatur Heights from Edmonston road to Defense Highway, $4,000; water main extension in Crest road and Stoddard place, Cheverly, $11,000; sewer txtension in Heather a enue, Takoma Park, $2,500; sewer extension in Maryland Park north of Central avenue, $5,500; water main extension in Adidson Chapel road, at W. B. & A. tracks, $1,000; to complete sewer system in Fairmont Heights and Sylvan Vista, $5,700; water main extension to elevate tank in Bradbury Heights, $5,200; sewer system in Cheverly, $28,000; sewer extension in Bladensburg, Whitely and Gasch subdivisions, $30,000; total, $92,900.

Montgomery County—Water main extension in Greenwich Forest, $4,400; sewer extensions in Greenwich Forest, $13,100; continuation of Huntington Terrace sewer outlet, $6,500; water main extension in Garland avenue, Takoma Park, $900; sewer extension in Garland avenue, Takoma Park, $600; sewer system in Garrett Park, $25,000; total, $50,000.

Certain extensions contemplated, but not included in authorization, and to meet requirements for extensions not as yet asked for, $56,600; combined total, $200,000.

Tired Out?

"That Tired Feeling" may be traced directly to EYESTRAIN. Headaches and listlessness are discomforts that result from overuse of the eyes. At the first sign of eyestrain, have your eyes examined by Leese experts—and avoid serious trouble that might arise from neglect.

Leese Glasses Cost No More Than the Ordinary Kind

BUY ON THE LEESE BUDGET PLAN

Expert Optometrists Always Available

M. A. Leese Optical Co.

614 Ninth St. N.W.

Dr. Sizoo to Address School Commencement

The Rev. Joseph Richard Sizoo, pastor of the New York Avenue Presbyterian Church, will deliver the address at the twenty-sixth annual commencement exercises at Tennent College of Christian Education, Philadelphia.

Dr. Sizoo will address the students tomorrow evening at the exercises to be held at the college on Spruce street, Philadelphia.

Your Opportunity To Make A "Grand Slam" in Extra Savings!

Phone District 5215

PEOPLES DRUG STORES "ALL OVER TOWN"—the better to serve you!

NEW DEAL

SALE—NO. 2

Right Reserved to Limit Quantities No 'Phone or Mail Orders

52 Outstanding Values! All Specially Priced!

This is the "New Deal" year! Our first "New Deal Sale" was a tremendous success . . . now for another where prices are "Easy" on your pocketbook. Put in your "Bid" for these exceptional money-saving opportunities. "Values" are "Trumps" . . . so don't "Pass" up this chance to make a "Grand Slam" in extra savings.

MONDAY and TUESDAY Only!

"HONOR VALUES"

Stretching the Buying Power of Your Dollar

ONE

- $1.20 Size Scott's Emulsion 67c
- 50c Size S. T. 37 Antiseptic 33c
- $1 Quart Graham Milk of Magnesia 51c
- 50c Size Lysol Disinfectant 33c
- 75c Pint Squibb Liquid Petrolatum 42c
- ½-lb Tin Hershey Cocoa 7c
- $2 Quart Graham Beef, Iron and Wine $1.09
- 5-lb. Size Peoples Blonde Psyllium Seed 79c
- $1 Size Lady Esther Face Powder 83c
- Reg. 59c Step-on Style Refuse Pails 42c
- 35c Tube Palmolive Shaving Cream 19c
- 29c Value Electric Cord Set With Switch 23c
- 19c lb. Jar Dundee Hard Candies 15c
- Reg. 98c One-Burner Electric Stoves 63c
- 60c Size Lyon's Tooth Powder 32c
- Reg. 35c Rolls of Tar Paper 21c
- 35c Tube Ingrams Shaving Cream 25c
- Reg. 79c Ambassador Alarm Clocks 58c
- 60c Size Mum Deodorant 32c
- 50c Tube Pepsodent Tooth Paste 26c
- 55c Size Java Face Powder With free rouge 32c
- 25c Box Ponds Cleansing Tissues 14c
- 50c Tube Ipana Tooth Paste 25c
- 25c Cake Woodbury Facial Soap 15c
- Windsor's Little Havana Cigars Box of 50 . . . 69c
- $1.25 Renuzit Dry Cleaner (2-Gallon Can) New Deal Special 89c
- Regular 40c Electric Curling Irons New Deal Special 29c
- 10c Cake Colgate Big Bath Soap New Deal Special 5c
- 49c lb. Box Mammy Lou Milk Chocolate Cherries New Deal Special 33c
- $1.50 Dr. Grabow Health Pipe New Deal Special 97c
- Quart Size Delaware Grape Juice New Deal Special 23c
- 40c Deck Bee Club Playing Cards New Deal Special 39c
- $1.50 Size Herpicide Hair Tonic (21 1-3 ounce size) New Deal Special 69c
- 29c lb. Greenfields Chocolate Covered Sponge New Deal Special 19c
- 5c Size El Dallo Cigars 4 for 9c Box of 50—$1.00
- Pint Size Munez-Worth Bathing & Rubbing Alcohol New Deal Special 10c
- 25c Box Mayflower Sanitary Napkins (Box of 12) New Deal Special 9c
- 25c Size Mennen Talcum Powder New Deal Special 11c
- 19c lb. Burgundy Chocolate Covered Colonials New Deal Special 10c
- $1.30 Size Pinkham's Vegetable Compound New Deal Special 81c
- Famous Waldorf Toilet Tissue 6 Rolls 23c
- 25c Value Dundee Bath Towels (Size 24x48 Inches) New Deal Special 7 for $1
- [illegible] Face Powder New Deal Special [illegible]
- 65c Tube Barbasol Shaving Cream New Deal Special 31c
- 29c lb. Peoples Boric Acid Powder 19c
- 3-oz. Size Peoples Tincture Iodine 17c
- Mango Manila Cigars 6 for 10c Box of 100 $1.59
- 19c Value Kleinert Rubber Sheeting 27x36 inches 10c
- [illegible] 63c
- 79c Value Majestic Pen and Pencil Sets 49c
- 55c Pkg. of 10 Gem or Ever-Ready Blades 39c each pkg.
- 59c Pint Globe Vacuum Bottles 48c

FRANCE PUTS QUOTA ON FOREIGN PLAYERS

Only 10 Per Cent Allowed in Theaters Unless Stars Are Exceptional.

Paris, May 13 (A.P.).—Foreign players and dancers on the French variety stage and in the Paris cabarets, which draw much of their talent from America, have been placed under limited quota restrictions by the ministry of labor.

Only 10 per cent of the actors and singers in dramatic, lyric and vaudeville theaters and in the cabarets may be foreigners under the new decree, effective June 1.

The import quota for classical dancers is higher—20 per cent.

The music hall revues—such as the Folies Bergeres—are more favored, being allowed as many foreigners as French, while the circuses are permitted the most—80 per cent foreign talent.

The effect of the decree, which follows closely one limiting foreign musicians in dance orchestras, so numerous in Paris, to 10 per cent, is a matter of speculation among theatrical folk. Some expressed fears that the vaudeville, musical show, cinema and cabaret stages would be seriously handicapped.

Religious Training Is Topic of Dinner

Leaders in religious education in Congregational churches in Washington and vicinity will meet in a leadership dinner conference at 6 p. m. next Thursday in the First Congregational Church. Members of the conference will include church school officers and teachers, leaders of young people's groups and representatives of adult Bible classes and forums.

The conference was organized by the committee on religious education of the Middle Atlantic Congregational Conference, of which Mrs. W. T. Bannerman, of this city, is chairman.

At the dinner, Dr. Elise Martens, of the United States Office of Education, will speak on "Teaching the Whole Child." There will also be group discussions on "Administrative Problems," led by the Rev. Paul Hunter, of the Vanderwerken, Va., Congregational Church; "The Elementary Division," led by Mrs. C. A. Lindsay, of the Foundry Methodist Church, and "The Young People's Division," by the Rev. W. A. King, of Plymouth Congregational Church.

Kann's
"The Avenue"—7th, 8th and D Sts.

Flattering Large Brim

BALLIBUNTLS

$5

—The universally popular hat. Becoming to women of nearly every type and age . . . Smart with nearly every type of costume . . . Black, navy, brown, natural and the pastel shades. By all means have a large brimmed Ballibuntl this season. The price is most reasonable.

Kann's—Second Floor.

$3 Down Delivers One

CLEARANCE

Free Westinghouse, Westinghouse Electrified, and New Home

Sewing Machines

1/3 to 1/2 Off

—Floor samples and slightly marred cabinets . . . console, desk and table models, in walnut, mahogany, oak, and maple woods.

—No matter what type machine you may be interested in, you will find it greatly reduced in this sale. All machines are mechanically perfect, and equipped with the famous Westinghouse motors, adjustable knee controls and attachments.

Were $49.50 to $155—NOW

$27.50 to $67.50

PORTABLES . . . $23 to $49

Hemstitching—Now Half Price . . . . 5c Yd.
Expert repairing, cleaning & adjusting, $1.95

Fourth Floor.

Kann's
"The Avenue"—7th, 8th and D Sts.

Kann's
"The Avenue"—7th, 8th and D Sts.

Anticipated a Rise in Price of Wool

And Made a Purchase of 500 BLANKETS

Phone Dist. 7200

You'll Save by Purchasing One of These Complete

BED OUTFITS $18.75

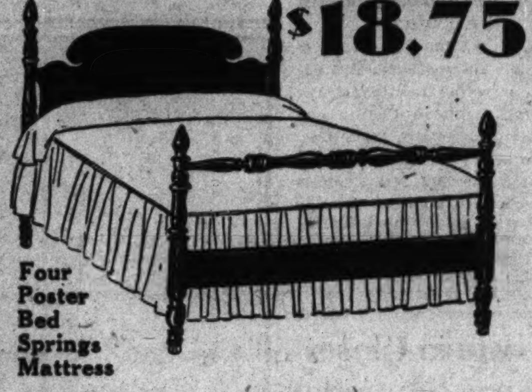

Four Poster Bed Springs Mattress

—A graceful four-poster wooden bed in walnut, mahogany or maple finishes.
—Double deck coil springs, 99 coils to full size.
—Four-row imperial stitched layer-felt mattress. (All sizes.)

Metal Beds
Link Springs
Felt Mattresses

$3.88 each

—Continuous post metal beds, in wood finishes. All sizes.

—Heavy rolled edge layer - felt mattresses. All sizes.

—Link springs reinforced with two metal bands. All sizes.

Kann's—Third Floor.

Sold Out Once on These

MONDAINE Double Book COMPACTS

Originally $1 and $2

59c Ea.

2 for $1.10

—All leather covered compacts . . . some of genuine Florentine leather . . . some with medallions, others with sparkling marcasite . . . exquisite colors . . . desirable shapes. Fine enough for gifts, practical enough for your own use.

Kann's—Street Floor.

For September Delivery

"CHATHAM" BLANKETS

Extra Heavy—5 lb. Weight. Extra length, 72x90 inches; 100% Virgin Wool

Special—

$5.95 Each

No Deposit Required

Kann's Street Floor

Reversible, Two-Tone, Also Shadow-Tone

—Two months ago we anticipated a rise in the price of wool and had this opportunity to purchase these extra long, extra heavy blankets for September delivery. As we expected, wool has gone up, is still going up, and instead of waiting until Fall, we're giving you this opportunity—which you can not afford to miss—to anticipate YOUR Fall needs and order these beautiful blankets NOW. Each boxed.

Two Tone Reversible Blankets

Green and Gold — Rose and Green
Rose and Blue — Rose and Gold
Blue and Gold — Orchid and Green
Mahogany and Tan
These are bound with two-tone satin.

New "Shadow-Tone" Blankets

Light and Dark Tones in
Rose — Blue
Green — Orchid
Shadow-tones are bound with plain satin to match.

Our May Sale of Lingerie Features

Fine Silk French Crepe

SHADOW PANEL SLIPS

For Larger Women—Sizes 46 to 52

$1.68

They Are the Usual $1.95 Kind

—Made of white and blush color silk crepes with adjustable straps and nonshiftable laces. Built on graceful lines for the larger woman—and most attractively priced in this sale.

Hand-Made Philippine Gowns . . . 88c
Extra Sizes—White and Pastel Colors.
Extra Size White Muslin Slips . . . 79c
Shadow Panel. Sizes 46 to 50.
Lace Trimmed Silk Chemise and Slips *Extra Sizes. 46 to 52.* $1.58
Tea, Rose and Flesh.
Extra Size Porto Rican Gowns . . . 59c
White and Pastel Colors. Hand Made.

Kann's—Second Floor.

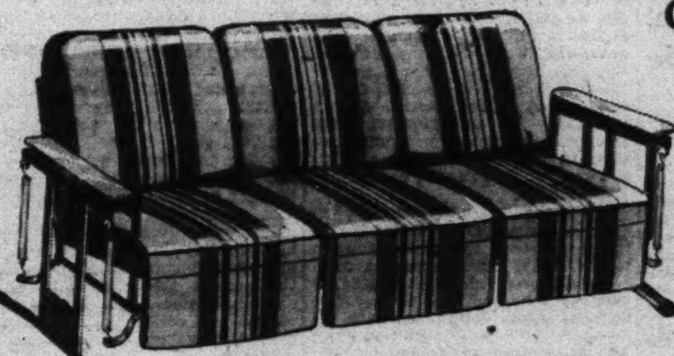

Glider Time
Comes 'Round Again

Note Special Features of These Gliders:

Six Separate Reversible Cushions . . .
Removable Metal Arms—Sway with the Glider.
Rubber tips prevent marring the floor.

$23.95 Comfortable Six Cushion

GLIDERS at . . .

$12.95

—Not before the present season have we offered gliders of this size, and excellent construction, with the new and modern features listed above, at so low a price.

Six Reasons Why These Are BETTER GLIDERS

- Removable Cushions—can be used on either side.
- Comfortable Coil Springs—guaranteed for 10 years.
- Metal Arms that Sway with Glider and Hold It Steady.
- Ball Bearings which make the Hammocks Noiseless.
- Rubber tips to prevent marking floor of porch or sun room.
- Striped Duck Covers—Choice of Several Patterns.

Kann's Third Floor.

Plenty of Mighty Good Values in Our

MAY SILK SALE

79c to $1 Values

59c Yd.

Printed Flat Crepes
Printed Silk Sheers

—Beautiful designs in light and dark colorings.

A 59c Value

48c Yd.

All Silk Washable Flat Crepes

—In 30 light and dark colors for dresses, blouses, and lingerie.

A 69c Value at

54c Yd.

Silk Seersuckers
Silk Crinkle Crepes

—25 smart summer shades for sports frocks.

$1 and $1.25 Values

84c Yd.

Printed Silk Crepes
Plain Silk Flat Crepes

—Printed in gorgeous field flower designs. Plain colors in a full range of popular shades and white.

Imported, Natural Color Silk Pongee 17c
Heavy All Silk Shantung, White and Colors . . . . 39c Yd.
Darbrook's Famous White Silks, 10 Kinds . . . . $1.09 Yd.
Panne Satin, and Dress Taffeta, 35 Colors . . . . 79c Yd.

—NEW COATINGS AND SUITINGS, in a splendid line of colors, also a limited quantity of white coatings. $1.25 to $3.50 values. 84c Yd.

Kann's—Street Floor.

An Unusual Opportunity!

ORIGINAL ETCHINGS

In color, by 12 prominent Viennese and French Artists

$5.95 ea.

Sizes up to 28x32

Picture Dept.—Third Floor, 7th St. Bldg.

In Hand-Carved Antique Frames

—These are DRAMATIC VALUES! Neither expert nor layman will dispute that—for the frame alone is worth the money. We are happy to offer such unprecedented values to art lovers, and to those seeking a beautiful gift for the bride, or a picture to adorn their own walls.

Chardt — *Ehardt* — *Guilbert*
Erhorffer — *Etthofer* — *Nechgebauer*
Vala Mora

Usually sell (unframed) at several times Our Sale Price

ROOSEVELT DELAYS PROCESSING TAXING

World Tariff Truce Plan Obstructs His Use of Powers Obtained.

Delay in the use of the processing taxing power in the farm relief act as a lever to boost farm prices appeared certain last night as preliminary activity to administer the bill began.

President Roosevelt, anxious to make a tariff truce effective for the duration of the London economic conference starting in June and for the period prior to that, has instructed Secretary Wallace to submit any plan for processing taxes to the White House before ordering them into effect.

There is a provision in the bill requiring that when any processing tax is levied a compensatory "import tax" shall be assessed on imports of farm commodities taxed or goods manufactured from them. Originally, the bill referred to the tax as a "duty," but this was changed at the suggestion of the State Department. The import tax would be a tariff in effect.

The White House is anxious to prevent any misunderstanding on the part of other nations that tariffs are being boosted here while the United States is leading the way in an effort to break down tariff walls and invigorate international trade.

While the White House has not ordered that the use of processing taxes be abandoned, their nonuse during the London conference, expected to last several months, may have the effect of shifting the approach of Wallace's organization to the farm problem.

Wallace told reporters yesterday the methods to be used to better farm prices and curtail production have not been determined yet, but that they will be worked out at commodity meetings in coming weeks, and adopted only after every effort has been made to have them approved by producers, processers and dealers. These groups will have representation on the commodity councils he will establish.

Mr. Wallace yesterday appointed Charles J. Brand, of Washington, as coadministrator of the act with George N. Peek, of Moline, Ill., chief administrator.

Chester Davis, former Montana commissioner of agriculture, is scheduled for the other coadministrator post. Wallace said commodity chiefs will be named this week. M. L. Wilson, of Montana State College, at Bozeman, is scheduled to direct application of the act to wheat.

Drys Map Program On Liquor Traffic

Plans for a city-wide educational campaign against liquor traffic will be made at a meeting of Washington's dry forces today at 3 p. m. at the National City Christian Church.

The meeting, presided over by Dr. W. L. Darby, secretary of Washington Federation of Churches, will submit the following recommendations: Mobilization of all day forces in the District for definite cooperative effort; authorization for making an intensive survey of conditions in the District dealing with law observance, law violations and liquor propaganda, and selection of a group to provide mobilized leadership and plans for effective campaign and for making organization permanent.

Bride to Propose Revision of Code

Corporation Counsel William W. Bride yesterday revealed that he would propose a general revision of the District code to the subcommittee named by Senator King, chairman of the Senate District Committee, to make an investigation of District needs.

Reiterating criticism he had expressed previously in annual reports to the District Commissioners, Mr. Bride said that the municipal laws in many instances are "hopelessly antiquated" and are in need of reclassification. He plans to urge the Congressional committee to authorize the appointment of a commission to redraft the District code and rewrite and assemble municipal regulations.

A committee was named by the District Commissioners some months ago to make a study and redraft of all District regulations, but so far no progress has been reported on the undertaking.

Marylander Is Burned As Auto Catches Fire

Jack Lapoint, 28, of Ritchie Station, Md., was severely burned on his hands and arms late last night in attempting to extinguish the flames when his car caught fire near Ritchie Station.

He was treated at Casualty Hospital, and allowed to return home.

ONE OF 100 RINGLING CLOWNS

Felix Adler, famous producing clown, one of the "funny hundred" with Ringling Bros. & Barnum & Bailey Circus, which will be seen here May 31 and June 1.

Federal Revenue Collection Exceeds That of Year Ago

For First Time in More Than Ten Months of Fiscal Period Favorable Comparison is Shown By Treasury.

(Associated Press.)

For the first time in more than ten months of the 1933 fiscal year, the Government's collections from all sources has surpassed those for the same period of the previous year.

At the close of business on May 11 the Government had taken in from general and special funds a total of $1,716,238,281, as compared with $1,716,078,739 for the same period of the 1932 fiscal year. The slight increase, however, had no effect on the Government's huge deficit, and it amounted to $1,648,070,347. The amount, nevertheless, was much less than in the same number of days last year, when the deficit had reached $2,547,030,344.

The enlarged receipts for the present year were due to differences in the special fund receipts, amounting to $58,066,324 for the present fiscal year as compared with $24,283,044 yast year. Expenditures in this class of items reached $49,874,145 while the expenditures in the same items last year amounted to $63,579,946.

The general fund receipts, which includes money from income taxes, miscellaneous interval revenue, customs duty, miscellaneous receipts, Panama Canal tolls, &c., however, were below those for the same period of last year despite the new taxes in the billion-dollar tax bill.

These receipts to May 11 totaled $1,658,171,957 as compared with $1,691,795,694 a year ago. Income tax receipts were off sharply, returning only $588,499,563 as compared with $879,450,738 the year before.

Miscellaneous internal revenue, which includes the new taxes and new tax and license fees on beer, were up sharply, amounting to $705,615,874, as compared with $435,204,034 in the 1932 year. Customs duties were off. For the present fiscal year since last July 1 this class of income has brought in $215,146,176, as compared with $299,211,201.

The expenditures of the Government showed the effects of the economy move inaugurated in the last and the present administrations. General expenditures amounted to $2,000,428,833, as compared with $2,227,996,667, while ordinary expenditures, including all of the Government spending except that from special funds, amounted to $3,314,434,483, as compared with $4,199,529,137 in the same time a year ago.

Georgetown Draws Many to Gardens

The picturesque gardens of Georgetown attracted hundreds yesterday who viewed the blooms in the height of their flower in a tour sponsored by the Georgetown pilgrimage committee.

Fifteen gardens were opened to visitors yesterday and the gardens opened Friday also were on exhibit. The pilgrimage is held annually for the benefit of a settlement house at 3238 N street northwest which cares for 20 of Georgetown's under-privileged children.

The gardens opened Friday were on exhibit at 10 a. m. yesterday and the fifteen gardens opened yesterday were viewed by visitors from 2 p. m. to 7 p. m. The pilgrimage was ended last night.

2 Washington Officers Get Navy Promotions

Five members of the Navy Dental Corps recommended to President Roosevelt for promotion from lieutenant commander to commander by a selection board yesterday, included two residents of Washington.

They include Lieut. Comdr. George M. Frazier, stationed at the Naval Training Station at Norfolk, Va., who lives at 3226 Nichols avenue southeast, and Lieut. Comdr. Alfred W. Chandler, of this city, now on duty at the Naval Hospital here.

Inflation Sponsor Talks Tomorrow

The effects of the policy of inflation, as it probably will be used, upon the various forms of business will be the theme of a speech by Senator Elmer Thomas tomorrow night at the Mayflower Hotel, when he addresses the District of Columbia Division, Young Democratic Clubs of America. Senator Thomas, who sponsored the administration's inflation amendment to the farm bill, will undertake also to define inflation and outline to what extent he believes the program will be carried.

In showing the effects of inflation on business, Senator Thomas will point out the result of this policy on agriculture, the average merchant, manufacturing, transportation, banking, wage-earners, salaries; on taxes, interest and debt; on holders of notes, bonds, bank deposits and fixed investments, and on world trade and our relations with our trade neighbors.

Marvin Cox, the division president, has invited the public to attend. Senator Thomas will commence his speech at 9 o'clock. A short business session for members has been called for 8 o'clock.

Winners Decided In Medal Debate

Theodore Bishoff and Bowie Johnson won first and second honors, respectively, in the gold medal debate of Washington College of Law last night. Other speakers were Edward S. Morgan, Mrs. Mamie S. Price, Miss Essie E. Vaughan and Harry W. Held.

The subject of this final freshman debate of the season was "Resolved, That upon the return of the United States to the gold standard, silver should be remonetized on a basis of 16 to 1." The gold medal prizes will be awarded the winners at commencement exercises in D. A. R. Memorial Continental Hall on June 1.

Dean Grace Hays Riley, dean of the college, acted as chairman, assisted by the faculty adviser, Rebekah S. Greathouse, assistant United States district attorney.

The judges were Representative Thomas A. Jenkins, from Ohio; Oliver E. Sweet, director of finance, Interstate Commerce Commission, and Delia Sheldon Jackson, LL. B.

4 Men Arrested On Game Counts

Two men were arrested on a charge of setting up gaming and a quantity of racing equipment was seized by Lieut. George Little and members of the vice squad late yesterday in a raid on the second floor of 509 G street northwest. The men arrested identified themselves as Irving Siegel, 35, 1411 K street northwest, and William Garner, 33, 1017 I street northwest.

In another raid on an alleged numbers establishment at 728 F street northeast, Franklin W. Fairfax, 667 F street northeast, and George E. Robbins, 1005 Douglas street northeast, were arrested for permitting gaming.

Sailor in Prison Studies Law and Proves Innocence

Earl B. Goes Refuses to Waive Right to Seek Back Pay.

To have married seven women, each of whom was already married, is the strange story of Earl B. Goes, 42, a sailor who was recently released from the penitentiary after about 14 years' imprisonment, during which time he studied law and finally proved his innocence to several charges of bigamy brought against him.

Incarcerated while serving an enlistment term in the Navy, Goes is now staying at the Soldiers and Sailors Home in this city attempting to collect more than $50,000, which he claims is due him. The basis of his claims is the fact that when he was placed under arrest Navy Department officials failed to discharge him from the service. Neither was he court-martialed.

Goes, who is attempting to collect the sum through governmental and legal action, stated that the Navy Department is now willing to give him an honorable discharge if he waives his rights to back pay. He said that he was unwilling to do this.

The sailor who spent 14 years in Sing Sing, Great Meadows and Clinton prisons for bigamy, stated that each of the women whom he married was legally wedded to another man unknown to him and that he did not again venture into matrimony until he learned that his former marriage had no legal status.

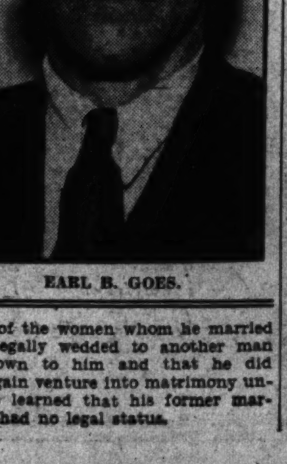

EARL B. GOES.

CIRCUS TO BE HERE AT END OF MONTH

Golden Jubilee Features to Mark Return of "Greatest Show on Earth."

The circus is coming—Ringling Bros. and Barnum & Bailey—and it comes to Fifth street and Florida avenue northeast, Wednesday and Thursday, May 31 and June 1, in its golden jubilee celebration.

The circus comes in festive mood, with new and startling features in units of 50, for this year marks the fiftieth anniversary of the birth of the Ringling Brothers' tiny wagon show, with the five brothers sole owners, "sole" staff; "sole" about everything, including talent and band. But, humble as was their beginning, their march to world circus supremacy in 50 years is no inconsiderable epic of the American scene. Now 50 elephants, one for each year of the climb to spangleland's peak, stand in the menagerie, where none stood on opening day in 1883. Where there were eleven performers, including the incredible Ringlings themselves, there are now 800 renowned big top performers from all over the globe, including the Royal Padaung giraffe-neck women from Burma, the golden jubilee special feature.

Outstanding also among the new features is the Durbar, the first opening spectacle the "greatest show on earth" has produced in years. Nearly 2,000 people and animals, gorgeously garbed and bejeweled, with 50 elephants bearing carved and gem-studded howdahs, with East Indian marimbo and British foot guards bands heading the dazzling pageant, will participate.

Parisian Flying Ballet.

Preeminent among this season's importations from Europe are the Marcellus Parisian flying ballet plastique, the Uyeno-Japanese and Ben Hamid Arabians in a hippodrome track acrobatic battle royal and two groups of 50 springboard somersaulting stars.

Another feature is a great new Wild West Exhibition and Congress of Rough Riders of the World.

Other Circus Royalty.

The recall of the greatest of all somersaulting tight-wire stars, Con Colleano, from Europe, is another Golden Jubilee stroke, as is the return of the famous Flying Cordonas, with Alfredo, world's only triple somersaulter to a catch. Other importations are the Rooneys, amazing aerialists; Antoinette, only girl to accomplish a double-and-a-half somersault to a catch; Al Powell, hurtling comet of the flying trapeze, and the Yacopis, Danwills and Rubios, quadruple somersaulting acrobats and equilibrists.

The Wallendas and Gretonas, dome-high tight-wire suspense thrillers; Luicita Leers, aerial gymnast; the Reiffenachs, Walters and Davenports, the most famous of all bareback riding stars; the Clarks, the Smiths; Dorothy Herbert, madcap reinless riding star of rearing and jumping horses; Maximo, Chaplin of the slack wire; Theol Nelson, whirlwind pinwheel of the hippodrome track, and others as notable are among the outstanding features, while Hugo Zacchini, the human projectile, will again close the performance with a roar and a thrill. One hundred of the world's best-known clowns will offer 1,000 new gags. And don't forget the only baby giraffe in captivity —Andy, born in the show's giraffe corral only a few months ago.

Drunk-Driving Charge Puts Baltimorean in Jail

Bartley Celley, of Baltimore, is being detained at the Hyattsville Jail on charges of driving while drunk, reckless driving and operating a car without an operator's permit as a result of a wild chase by a State policeman on the Washington-Baltimore boulevard near Laurel, Md.

Officer C. R. Parker, of the Maryland State police, apprehended the driver of the car when he slowed down entering Laurel.

BYRNS SAYS U. S. IS ON DUAL BUDGET

Continued from Page 1.

time when we are least able to pay, in order to meet these expenses on an annual basis.

"I subscribe to the theory that the Government should do its spending constructively in emergencies such as at present. Under the extraordinary budget principle, the money could be paid back in more prosperous years, when tax burdens normally are lightest."

House Appropriations Chairman James P. Buchanan does not entirely go along with the proposed realignment of extraordinary expenditures. He thinks capital investments, even those of an emergency nature, are inseparable from the annual budget, inasmuch as sinking fund and interest must be appropriated annually.

He said he was opposed to the assessment of such outright appropriations as the $500,000,000 for unemployment relief against any but the regular annual budget. Any other arrangement, he declared, would have the appearance of "juggling."

Advocates of the new classification, however, point out that it is not put forward to provide the appearance of a balanced budget. They contend the present budgeting system is unsatisfactory and unsound, from the accounting point of view, calling as it does for increased taxation in hard times and reduced taxation when times are good.

As an illustration of how the dual budget principle has worked out for the Reconstruction Finance Corporation, only $500,000,000 of the fund from which $1,502,000,000 in loans had been made by the corporation up to the first of the year actually appeared in the budget. The rest was made available through sale of debentures purchased by the Treasury.

Representative Byrns points out that the proposal actually narrows down to spreading the burden of emergency expenditures over lean and fat years alike.

Further, he feels it lessens unjust taxation possibilities in the present system, works toward a balanced budget, tends to restore confidence and promises controlled planning of public works.

The dual budget arrangement is expected to encounter some opposition on the Republican side of House and Senate aisles, particularly in view of Former Secretary of the Treasury Mills' announced opposition to such a system of accounting.

Secretary Mills is on record vigorously in favor of a "pay-as-you-go" policy.

KIWANIS HEAD

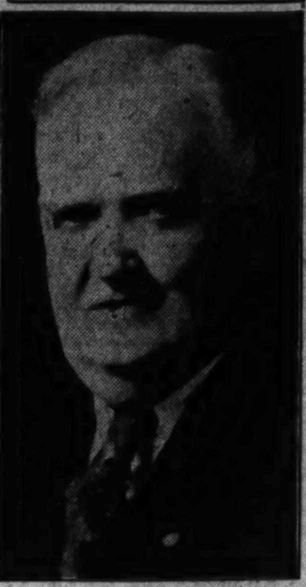

CARL E. ENDICOTT,

of Huntington, Ind., president of the Kiwanis International, will address an interclub meeting of the Alexandria, Arlington County and Washington Kiwanians, 12:30 p. m. Thursday at the Raleigh Hotel. Following the meeting Mr. Endicott will place a wreath on the Tomb of the Unknown Soldier on behalf of the Kiwanis clubs of the country. He will address other Kiwanis units during his stay in this section of the country.

Dr. Gyanee Closes Lectures Thursday

Dr. Bhagwan Gyanee, who began a new series of free lectures at the Arlington yesterday, continues his course today at 3 p. m. with a discussion of "Antheism and the Essence of Religion." Tonight, his topic will be "Civilization and its meaning to the Eastern and Western World."

Monday night, he will talk on "The Conflict Between Technique and Culture," revealing the difference between mechanical perfection and the wisdom of the ancients. Tuesday night he will reveal "The Third Eye of Man" in a talk called "The Powers and Possibilities of the Pineal Gland."

Wednesday, "What Has Evolution Done to the Elements?" will occupy his attention. The series concludes Thursday night with "The Inner Mysteries of Digestion." Dr. Gyanee has unique theories regarding the use of proper diets and has made interesting experiments which show how the cabbage transforms itself into human protoplasm.

Crusaders' Group Will Attend Mass

Members of the crusade conference at Catholic University will atend the annual mass of thanksgiving in the National Shrine of the Immaculate Conception at 10:30 a. m. today. The Right Rev. Mgr. Patrick J. McCormick, head of the department of education at the university, will preach.

"The Paladin Grand Cross, the highest honor awarded by the crusade, will be conferred on the Right Rev. Mgr. David T. O'Dwyer, LL.D., procurator of Catholic University, by Father Louis Vaeth, Archdiocesan of the Propogation of the Faith, in recognition of his loyal cooperation in local mission activity."

Three members of the conference will also receive this honor. They are the Rev. Christopher O'Toole, C. S. C., chairman of the interunit and contest committee; the Rev. Brother Justin Costello, O. P., chairman of the lecture committee, and the Rev. Brother Agnellus Kelly, O. F. M., chairman of the information and publicity committee.

Safety Medals Given To Six Bus Operators

Six bus operators of the Washington Rapid Transit Co. yesterday were presented with safety awards for having driven 150,000 miles in 12 consecutive months without having a single mishap. The presentations were made by W. A. Van Duzer, director of traffic.

The men receiving the awards were Howard Stanley Sears, Otto Hurlebaus, Robert Lee Finks, John Albert Clark, Harold Youngman and Albert Palmer Beall.

Dr. Genthe to Exhibit Photographs of Greece

Under the patronage of Minister Charalambos Simopoulos, of Greece, Dr. Arnold Genthe, internationally famed photographer, of New York, will bring to Washington the pictures of Greece which won him special honors from the Greek government.

They will be exhibited for two weeks at the Ten o'Clock Club, 1603 K street northwest. The showing will be opened May 22 with a reception at which Dr. Genthe will be the guest of the Minister of Greece.

PASSENGERS—EXPRESS—U. S. AIR MAIL

AIR TRAVEL
Information
Reservations
for all airline destinations
EASTERN AIR
TRANSPORT SYSTEM
808 15th Street, N.W. (National 7161)
Washington Airport (National 3646)
WASHINGTON-NEW YORK
EVERY HOUR ON THE HOUR

L. L. PERKINS
WILL BOND YOU.
United States Fidelity & Guaranty Co.
Phone National 6913. 1415 K ST. NW.

Official Service
Stewart Speedometers
CREEL BROS.
1811 14th St. N.W.
Decatur 4220

ARTHRITIS Indigestion or Kidney troubles, try our Famous Mineral Water, shipped direct from spring. No benefit, money refunded. Hotel now open. Write for circulars. Jordan White Sulphur Springs Hotel, Stephenson, Virginia.

Permanent Waves

Regular $10
Frederic's
Vita Tonic or
OIL Ringlet Ends
$6.50
eugene
Steam Wave..... $3.50 | $5 Complete
Genuine Materials Used
ANGLINS BEAUTY SHOP
Clifton Terr. Apts. Col. 10136
14th at CLIFTON

Post Want Ads Bring Results

A BEAUTIFUL modern building downtown, yet out of the "heavy traffic" district. Convenient to all Government departments. Unobstructed view to Lincoln Memorial, Potomac River, Boulevard and Park System. Electrolux refrigeration. Switchboard. Twenty-four hour elevator service. Very reasonable rentals. (Described in detail in today's Want-Ad Columns.)

The RIVERSIDE

All sections of the city are represented in the apartment listings daily and Sunday in the Want-Ad columns of The Washington Post . . . Desirable buildings offering accommodations of every size, at rentals that conform to incomes from the most modest to the largest—present the outstanding apartment values of leading real estate firms and owners.

Make up a list from the offerings in today's Want-Ad columns and see the buildings described . . . The apartment you desire is undoubtedly among them.

Read
THE WASHINGTON POST
WANT-AD COLUMNS

There's a Vast
DIFFERENCE
Between
"Lick and a Promise"
CLEANING . . . . . and
W. H. FISHER
CLEANING

A Cleaning And Storing Service for Your
FUR COATS
BLANKETS
DRAPERIES
RUGS
APPAREL

SAFE STORAGE UNDER SANITARY AND MOTH-PROOF CONDITIONS

Cleaning, the FISHER way, is scientific to the last degree. Cleaning methods are continually being improved by experts whose life work is research along these lines . . . W. H. FISHER keeps abreast of the times. Every scientific advance in cleaning methods is taken advantage of in this modern plant.

We do not work to a price (although our prices are moderate)—we work to maintain standards of excellence that have always gained for us the full confidence of our customers.

Call us today. Let us estimate on your cleaning and storage. DISTRICT 0200 will bring our service to your door.

W. H. FISHER
HOME OF FISHER FINE CLEANING
1016 9th Street N.W. DISTRICT 0200

CONFEREES DIVIDED OVER NEGRO STATUS

Socialistic Program for More Equitable Distribution of Wealth Advocated.

Revealing a range of viewpoints widely variant, with Representative Oscar DePriest, of Illinois, and Dean Kelly Miller, of Howard University, at the extreme right, and Broadus Mitchell, professor of political economy at Johns Hopkins University, at the extreme left, the three-day conference on "The Economic Status of the Negro," sponsored by the Julius Rosenwald Fund, concluded yesterday in the auditorium of the Interior Department.

William E. Burghardt DuBois, editor of the official organ of the National Association for Advancement of Colored People, yesterday advocated a socialistic program for more equitable distribution of wealth, including the Negro, on the theory that such distribution is inevitable "eventually. Why not now?"

A program of Negro development on 150-acre farms in the South, on a self-sustaining basis, was vividly outlined by B. F. Hubert, president of the Georgia State Industrial College. Edwin R. Embree, president of the Rosenwald Fund, however, in the concluding remarks of the convention, attacked the back-to-the-farm idea "so long as conditions of life are maintained on the ignoble level of the present, whereupon no self-respecting race can properly undertake a livelihood."

Programs Analyzed.

He suggested that as unemployment is equitably distributed and the labor week shortened, the Negro would gain a position of prominence in leading the way, by reason of the Oriental culture of his African origin, toward an understanding and development of a wider enjoyment of leisure.

Prof. Mitchell, of Johns Hopkins, in discussing the "Future of the Negro in America," by a process of analysis of the programs of various political parties of the past, and the present procedure of the Communists, indicated his inability to see any better future for the Negro except through the radical organization.

This program was vigorously attacked by Representative DePriest, and by Dr. Mordecai W. Johnson, president of Howard University. Mr. DePriest ridiculed policies of the national administration and indicated possibilities of Negro advancement by alliance with strong capitalistic forces in reconstruction programs. Dr. Johnson urged development of a comprehensive program of placement of Negro masses in "trunk lines of endeavor," lest radical movements gain too great headway among them.

Outlines News Plan.

Maurice Moss, of Pittsburgh, outlines a program of utilization of Negroes in distribution of food products. Relief of the Negro in the coal fields was urged by Homer L. Morris, of Fisk University, through development of a partial program of agriculture among them. Miss Mary Anderson, of the Department of Labor, indicated that loss of employment by Negro women in the domestic field, was largely due to loss of employment by white women in other fields.

Various sessions of the conference were presided over by Alfred K. Stern, Dr. Mordecai W. Johnson, Dr. John Hope, Dr. Thomas Elsa Jones, Channing H. Tobias and Dr. Robert Russa Moton, principal of Tuskegee Institute.

Imposters Get Clothes, Salvation Army Warns

A warning that imposters are collecting old clothes and furniture in the name of the Salvation Army was broadcast to Washington housewives yesterday by Brig. John G. McGee, director of the Social Service Branch of the organization.

Brig. McGee asked prospective contributors to make sure that collection trucks which call at their homes bear the familiar red seal of the Salvation Army. The imposters, Brig. McGee said, dispose of their collections to second-hand dealers and make no attempt to aid the needy.

Day of Recollection at Center.

The Rev. Francis Burke, of Georgetown University, will give a day of recollection at the Nazareth Social Service Center today. First conference, 10:30 a. m.; second, 2:30 p. m. Holy Hour will begin at 4:30 p. m. and close with benediction of the Most Blessed Sacrament.

DRAWN BY INDIAN ARTIST

Drawn by the famous Indian artist, Chief Marcellus Hawk, leading members of the District of Columbia League of American Pen Women are shown as they appeared to the artist at a recent meeting. Upper left is Mrs. Azalea Green Badgley, president; upper right is Dr. Frances Moon Butts, first vice president; lower left is Mrs. Frances Stuart Kobbe, winner of the first prize for short stories, and lower right is Dorothy G. Gatch, who won the popular vote prize for her painting, "Clair de Lune."

Festival Concert Tuesday Community Center Feature

Two events of city-wide interest will take place this week at community centers, the first of which will be the May festival concert by the Washington Choral Society Tuesday night, at 8:30 in Central High School Auditorium, conducted by Louis A Potter, in which the big civic chorus will be assisted by members of the National Symphony Orchestra, and by the Washington String Quartet, as well as by Walter Nash, organist, and Gertrude McRae Nash, pianist.

On Friday night at 8:30 in Roosevelt High School Auditorium, the Lisa Gardiner dancers will be seen in a concert, featuring Kathryn Mullowny, of New York City, who has danced this season with "Flying Colors" and also at the Capital Theater there, and who will come down to this city especially to appear with the Lisa Gardiner dancers, in a new program of ballets including "The Fairy Doll" and other numbers arranged for this occasion.

The Chevy Chase Center will present its annual spring entertainment Friday evening in E. V. Brown School Auditorium, at 7:30, when "The Legend of the Sunflower" will be the chief feature in the program.

Also on Friday night, at 8, in Langley Community Center, Lippy, the magician, will give one of his entertainments, of magic, mirth, melody and mystery, which have proved so successful recently in other centers throughout the city.

Activities at Southeast Center this week feature the beginning of warm weather dances in Buchanan Auditorium Thursday night at 8:30 o'clock, when the young men attending the weekly dance will be permitted to dress in sport clothes suitable for warm weather wear. In Hine branch, the usual activities will take place on Monday, Friday and Saturday.

Roosevelt Center this week will offer its usual activities, and in addition to the Lisa Gardiner concert on Friday, will likewise hold a special performance of "The Haunted Tree," a dance drama, directed by Frances Brightwell, Saturday night at 8. Macfarland, McKinley, Gordon, Barnard, and Petworth centers will be open as usual this week.

In Divisions 10-13, Birney Center is open as usual on Monday and Thursday; Burrville, Tuesday afternoon and evening; Dunbar, Friday afternoon and evening; and Lovejoy, Monday afternoon. The regular activities will be held at these centers; and at Garnet-Patterson Center Tuesday, Wednesday, Thursday and Friday. On Tuesday, at Garnet-Patterson there will be a lecture for adults on "The Welfare of the Child;" the P.-T. A. committee of Washington, and other groups cooperating with the College Alumni Club.

ARLINGTON TO USE BALL BOND ON DEBT

Distribution of $350,000 Received From Company Is Determined.

ARLINGTON COUNTY, BUREAU OF THE POST, Tel. Clar. 509. Clarendon, Va.

Notwithstanding the anticipated heavy demand on the part of citizens' organizations throughout the county that improvements be made in their respective communities, cost to be taken out of the $350,000 just turned over to the county by the Fidelity & Deposit Co. in full settlement of bond in the E. Wade Ball case, it was learned from reliable sources yesterday that all sinking funds and floating indebtedness will be taken care of first. The following items will receive first consideration of the county board:

Payment to the county school board of its share of the funds amounting to approximately $70,000; sinking fund for retirement of water bonds, $77,000; floating loans in the form of two notes, totaling $50,000, settlement with the American La France Fire Equipment Co., approximately $30,000, making a total of $227,000.

In addition to the payment of the above items, County Manager Roy S. Braden says that steps are now being taken looking to the construction of an adequate approach to the Arlington Memorial Bridge, which, it is expected, will cost approximately $25,000. Another road improvement which it is said the county board will consider at this time is the widening and resurfacing of Wilson boulevard from Taylor avenue in Clarendon to Glebe road in Ballston, costing approximately $25,000.

With these items added, making a total expenditure of $277,000, a good portion of the remaining $73,000 will be set aside for the resurfacing of county roads now badly in need of immediate repair.

$1,100 Pay Roll Loot Of Unmasked Outlaws

Durham, N. C., May 13 (A.P.).—Two unmasked bandits held up Homer E. Motsinger, treasurer of the Knitwell Hosiery Mills, today, forced him to drive his car several miles east of the city and then robbed him of the mill's $1,100 pay roll. The bandits escaped.

BOARD MEMBER

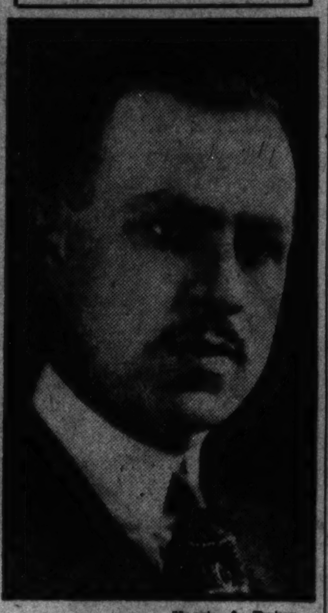

Harris & Ewing.

C. H. WARRINGTON,

who has been appointed a member of the national activities committee of the National Automobile Dealers Association, according to announcement by President Fred Vesper. This committee is composed of outstanding individual dealers in each market center of the country. It is part of the purpose of this committee to keep informed on rapidly changing conditions in each locality so that the membership of the association may be abreast of national business conditions particularly as they relate to motor cars.

Robert E. Lee School Plans May Day Fete

Special to The Washington Post.

Staunton, Va., May 13.—May Day exercises of the Robert E. Lee high school will be held at Gypsy Hill Park Friday.

The theme this year is an old English one, in which Queen Elizabeth and her court will be entertained by her subjects with May Day exercises. Miss Elizabeth Thomas will be crowned queen.

Young Hebrew League To Give Entertainment

A lively program of entertainment is planned for the regular monthly meeting this evening of the Young People's League of the Washington Hebrew Congregation, to be held in the vestry rooms of the temple at 8:15 p. m.

Mrs. Edith Brusiloff Sperling will give character sketches and the Trio La Femme will furnish music.

Miss Vaux Heads Chapter.

Miss Catherine L. Vaux was elected president of Beta Chapter of Phi Delta Delta legal sorority. Other officers named were Mrs. Willie Gaum, vice president-treasurer; Miss Charlotte M. Crabb, secretary; Miss Helen Singleton, chancellor, and Mrs. Millian Loggins, chaplain.

All but 3 Are Freed In Assault on Judge

Le Mars, Iowa, May 3 (A.P.).—All but three of the persons arrested by national guardsmen in connection with the abduction and maltreatment of Judge C. C. Bradley two weeks ago were released today. Fourteen were still held at Denison for an attack on a State agent at a foreclosure sale.

L. P. Gould Honored at Cornell.

L. P. Gould, of 3909 Thirteenth street northwest, has been elected to the Cornell University Chapter of Sigma Xi, national honorary research society. Membership is based on original scientific investigation and is one of the highest scientific honors awarded at the university.

Democratic Veterans Entertain Thursday

A program of general entertainment will be given at the meeting of the War Veterans Democratic Club Thursday at 9 p. m. at the City Club.

The entertainment will include speaking, wrestling bouts, theatrical entertainment, military music and dancing.

Morgan and Ballou to Speak.

Dr. Joy Elmer Morgan, editor of the Journal of the National Education Association, and Dr. Frank W. Ballou, superintendent of the public schools of Washington, will be the speakers at the commencement exercises next month of the George Mason High School and the Alexandria High School, respectively, the former being on the night of June 8, and the latter the night of June 9.

For Economy

Summer at

Sherwood Forest

ON THE SEVERN

4 Miles From U. S. Naval Academy

Just as Exclusive

Half as Expensive

High, Cool and Healthy

Ideal place for a summer's outing—all advantages of a seaside country club—Salt-water bathing—Golf (two courses)—Tennis—Horseback riding.

Surround the children with a wholesome atmosphere at Sherwood Forest—"A Children's Paradise."

Furnished Bungalows For Rent

Bungalows and Lots For Sale

1727 K Street N. W.

Phone Nat. 4625

PALAIS ROYAL

G STREET AT ELEVENTH — TELEPHONE DISTRICT 4400

Attention!

June Brides & Graduates,

Engraving Specials

For a Limited Time Only!

By placing your orders at this time, you will save considerable on these important items—as these low prices will prove!

Script Plate and 50 cards. 1.25

100 Wedding Announcements on Eaton's high-grade Wedding Stock, complete with double envelopes; 7 lines of engraving.

13.50

Reprint of 50 cards from your own plate 85c

Palais Royal—Main Floor

Check Your Needs Against These Fine Values!

'Cloth of Gold' Sheets

It's a high grade sheet, at the price of an ordinary sheet! Pure white finish, soft firm weave that will stand years and years of wear!

81x99 inches
72x108 inches 89c

63x99 ....79c
81x99 ....95c
72x99 ....85c
63x108 ....85c

Pillowcases

42x38½ 25c
45x38½ 25c

Palais Royal—2nd Floor

Get In on This Value!

Men's Athletic Shirts, Shorts

SHORTS—full cut, colorful broadcloth—30 to 44. SHIRTS—fine combed cotton—panel ribbed sides—34 to 46.

3 for 69c

Men's Furnishings Shop—Main Floor

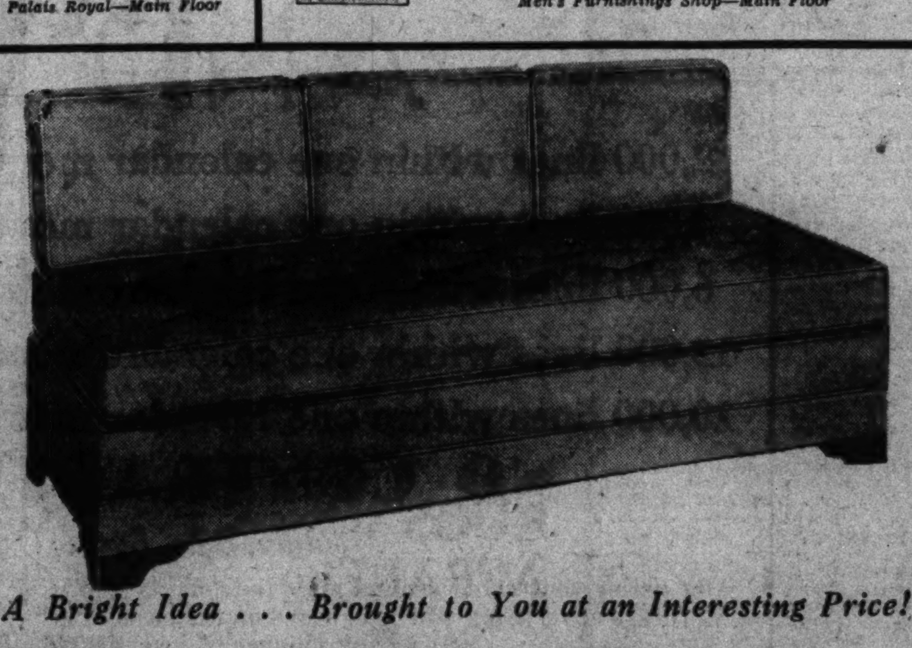

A Bright Idea . . . Brought to You at an Interesting Price!

Englander Automatic Studio Divan 37.50

Just Press the Foot Lever . . .

1. and the bed is opened ready for you to flip over the upper of the two innerspring mattresses!
2. In a second you have a luxuriously comfortable full-sized bed—
3. or, if you wish, a pair of entirely separate twin beds, each 2½ feet wide.
4. Covered in smart-looking, durable materials in a wide choice of colors.
5. Complete with 3 extra large Kapok-filled box-edge cushions to match!

Palais Royal—Fourth Floor

Other Studio Couches, 18.95 to 49.50

Buy on the Budget Plan!

PALAIS ROYAL

G STREET AT ELEVENTH — TELEPHONE DISTRICT 4400

Buy Your . . .

Trousseau Luggage at the Palais Royal

. . . and get finer, smarter luggage than you'd dreamed of possessing, at lower than usual prices!

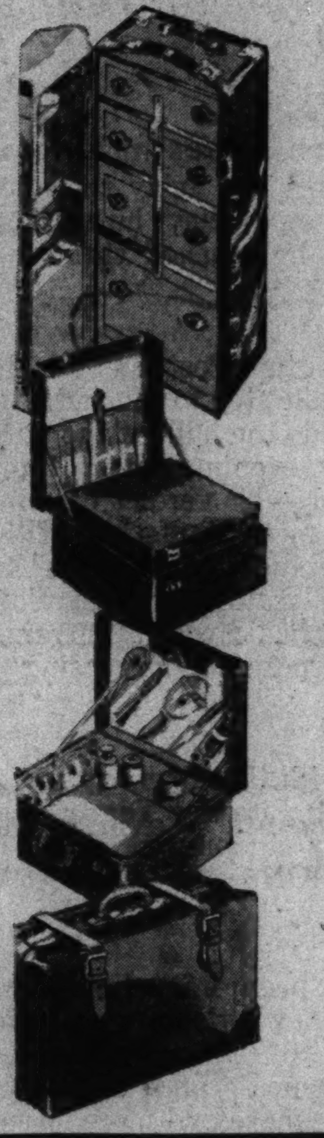

Wardrobe Trunks

The Kind June Brides Are Looking For! 24.98

$35 to $50 Values!

Full and steamer sizes; constructed of hard vulcanized fiber, with rounded reinforced edges and corners. Washable fabricoid interiors, with well-equipped hanging section; shoe box, curtain and laundry bag; full linen-lined, metal braced drawers. Gray, tan and dark blue.

$15 to $20 Fitted Cases

and Wardrobe Hat Boxes 9.98

CASES: Of top-grain cowhide, with 2 spring locks; new post handles; 8 quality toilet articles, including two screw cap bottles. Silk lined.

HAT BOXES: Of shark-grain top cowhide, with shoe compartment and plenty of pockets; silk lined. Wardrobe hanger; correct depth. Black or brown.

BLOUSE CASE to match..................9.98

$60 Lizard Grain Case

With Sterling Silver Fittings 39.50

Men's $25 Gladstones

of English Pigskin or Solid Cowhide

20 to 26 inch lengths, with all-around straps, gold-plated hardware; linen-lined throughout, with generous shirtfolds and pockets. 15.98

Bargain! Glazed Chintz Boudoir

Chair Covers

Flowered chintz—with ruffled bottoms and contrasting binding. Blue, rose, green, orchid and peach. 1.29

Palais Royal—2nd Floor

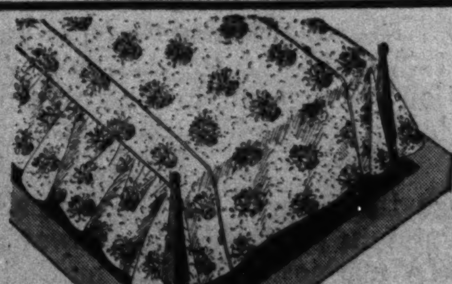

Amazing! Reg. 1.69 Glazed

Chintz Spreads

Floral spreads, with 2 rows of piping and shirred flounce! Gold, green, orchid, rose and blue. Full bed size. 1.29

Palais Royal—2nd Floor

A Sensation . . . These Jaspe

Day-Bed Covers

They're 36-in. wide—for daybeds or couches! Rust, green, tan, with contrasting binding and shirred skirt. 1.29

Jaspe Pillows to match . . . 39c each

Palais Royal—2nd Floor

12-Inch Lawn Mower

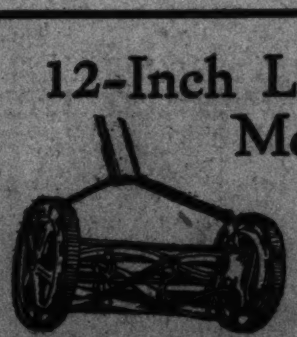

2.19

High grade steel blades.

Fifth Floor

Double Sandwich Toaster

Combination electric toaster, grill and broiler. Almost unheard of at this low price! (Cord, 19c extra.)

89c

Palais Royal 2nd Floor

"The First Thing in the Morning"

The KEY

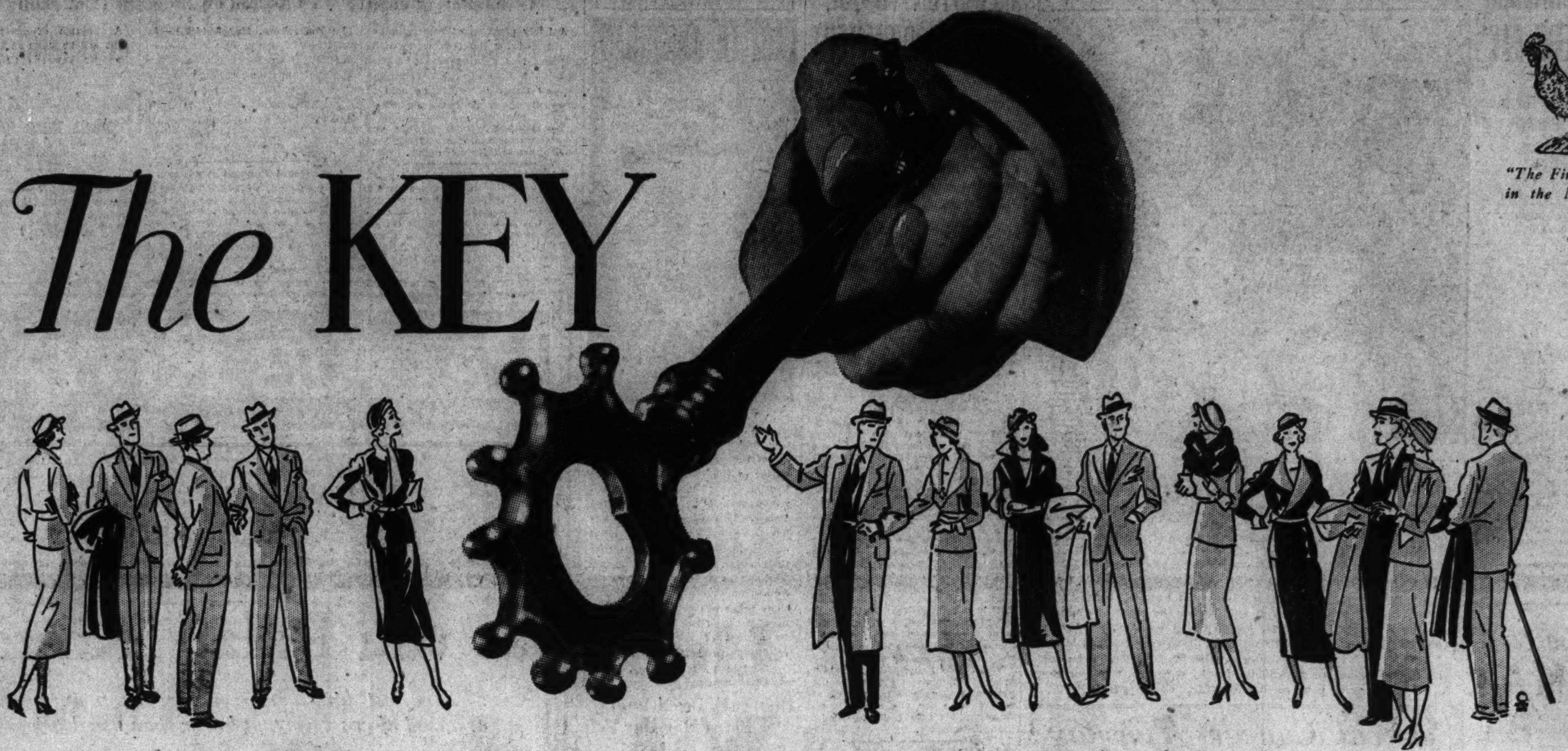

to advertising ECONOMY

is represented by The Washington Post's

SELECTIVE CIRCULATION

and

NEW LOW RATES

For Local Display Advertising

10c PER AGATE LINE

AND LESS

2,000 lines within one calendar month earns a rate of...	9c per line
4,000 lines within one calendar month earns a rate of...	8½c per line
6,000 lines within one calendar month earns a rate of...	8c per line
12,000 lines within one calendar month earns a rate of...	7c per line
20,000 lines within one calendar month earns a rate of...	6c per line

NO CONTRACTS REQUIRED

Monthly Bills Based Upon "Earned Rate"

All existing contracts for general local-display advertising are automatically canceled by this new lower rate. All future advertising will be charged on the basis of monthly "earned rates." No advertiser is obligated to use any number of insertions or any stipulated lineage.

FOR MANY YEARS circulation figures have formed the yardstick of advertising mediums but today the question is not "How many **people** read a newspaper," but rather, "How many potential **customers** can be reached through an advertising medium?"

Realizing this fact, The Washington Post has for the past several years taken every possible step to concentrate its circulation upon the families who do the bulk of the purchasing in Washington stores . . . Early evening sales of pre-dated editions have been discontinued — by verdict of advertisers who considered these papers as mere "bulletins" without advertising value; many of the familiar "honor racks" have also been discontinued, because of localities and similar conditions, and The Washington Post has carefully refrained from publishing "extras" for the purpose of increasing circulation figures.

This policy is directly in line with that of many national advertising mediums—notably the Literary Digest and other magazines—which have recently announced SMALLER, CONCENTRATED CIRCULATIONS AT LOWER ADVERTISING RATES!

The wisdom of this course has been immediately apparent in the RESULTS produced for advertisers who have found the honest morning circulation of The Washington Post constantly increasing in effectiveness, and for that reason have shown a tendency to place more and more space in this outstanding medium.

Now, just when business conditions are beginning a definite upward swing, The Washington Post is consummating its carefully laid plans by giving local advertisers the benefit of a new and radically reduced rate . . . 10c PER AGATE LINE AND LESS!

In addition, The Washington Post has abolished the familiar contracts requiring either a specified number of insertions or a definite lineage total. The advertiser is free to make a single trial of The Post—WITHOUT PENALTY! On the other hand, his continuation earns even lower rates on the basis of MONTHLY totals.

It is impossible to confuse the issue . . . Theoretically, an increase in circulation should be equivalent to a lower advertising rate. Actually, the Washington buying market has been greatly curtailed by recent economic conditions and circulation figures and advertising rates should maintain a similar ratio.

It is naturally easier for a newspaper to increase circulation figures through the various methods at its command, than to sacrifice advertising revenue by a lower rate. The Washington Post, however, appreciates the fact that advertisers are only interested in ACTUALITIES. Advertisers do not want theoretical values. They want maximum results for the smallest possible expenditure.

THE WASHINGTON POST IS THE ONLY WASHINGTON NEWSPAPER THAT HAS MET THE ADVERTISERS' DEMAND!

The Washington Post

"The Capital's Greatest NEWSpaper"

THE ONLY MORNING NEWSPAPER IN WASHINGTON SERVED BY THE ASSOCIATED PRESS

CHICAGO'S BANKERS GIVE TEACHERS PAY

Instructors Get Back Wage for Month and Pledge of Three More.

Chicago, May 13 (A.P.).—A month's salary in pocket and the promise of pay checks for three more months within a week elevated the spirits of Chicago's school teachers today.

The bankers put in writing their pledge to buy school board warrants to furnish $13,000,000 cash, and the teachers reciprocated by calling off the parade scheduled this afternoon in protest against their impecunious state.

Checks went out this week for last September's school board pay roll. The $13,000,000 to be made available next week will write off the pay rolls for October, November and December.

Alumni Club to Hold Candle-Lighting Rite

The Northwestern University Alumni Club of Washington will celebrate its alma mater's candle-lighting ceremony Wednesday night at the home of Mr. and Mrs. Harold Hosmer, 5027 Reno road.

Among the Washington alumni are Speaker Henry T. Rainey, Judge Isaac Hitt and William Hard.

DIALS YOUR WEATHER

Make your own favorite variety of weather, is the invitation extended by Ona Avrill, Chicago beauty, to those who plan to visit the World's Fair which opens May 27. The "dial of the seasons" illustrates the scope of service possible with machine-made weather for all indoors, recently announced by American Radiator & Standard Sanitary Corporation, and which will be demonstrated at the Chicago Exposition.

ATTENDANCE AWARD FOR FIRST INFANTRY

Maryland Guard Unit Wins for Second Year, Its Chief Is Notified.

The First Infantry, Maryland National Guard, for the second year has achieved 100 per cent attendance at Federal armory inspection, it was revealed yesterday in a letter received by the commanding officer, Col. D. John Markey, of Frederick, Md. The letter was from Maj. Gen. Paul B. Malone, Third Corps Area commander, and was transmitted through Brig. Gen. Milton A. Reckford, commanding the Maryland National Guard. Hyattsville, Laurel, Silver Spring and Kensington maintain units of the regiment.

"You, as regimental commander, and the entire personnel of the regiment, are highly complimented for this achievement, which is made more noteworthy by the fact that your regiment was equally successful in its annual armory inspection last year. Such high attendance is directly reflected in the high state of training of the regiment," the letter stated.

Gen. Malone inspected the regiment when it was in camp at Camp Albert C. Ritchie, Cascade, Md., last summer.

Ask your barber why he uses Post Classified Ads.

ARMS SMUGGLING LAID TO AMERICAN

French Authorities Arrest Pair at Cannes on Munition Charge.

Grasse, France, May 13 (A.P.).—Leon Holmes Albin, 37, who was born in San Francisco, is being held here in connection with an investigation into alleged smuggling of arms into Spain.

Albin and another man were arrested yesterday at Cannes after the authorities had discovered 70 cases of machine guns and rifles. Investigators said the arms were destined for Spanish revolutionaries. The former San Franciscan, who was described as the secretary of a Spanish marquis believed to be implicated in the case, denied all charges.

Albin fought in the American Army in France and went to Cannes twelve years ago. The other man held is Jerome Bruych, a Czechoslovakian garage owner.

Apostolic Delegate Bids Farewell to Pope

Vatican City, May 13 (A.P.).—The Pope gave a farewell audience today to Mgr. Cicognani, apostolic delegate to the United States, who expects to leave for America Monday.

What Today Means

By MARY BLAKE

"TAURUS."

If May 14 is your birthday, the best hours for you on this date are from 10:45 a. m. to 12 noon, from 7 p. m. to 8:20 p. m., and from 9:30 p. m. to 10:30 p. m. The danger periods are from 7:30 a. m. to 8:30 a. m., and from 4 p. m. to 5:20 p. m.

Influences operating on this May 14 will make for harmony and peace in the home; the entrance of outsiders on this day may cause friction of an annoying nature. Sweethearts will make great headway in coming to an understanding and it is possible that more than one marriage date will be set.

The child born on this May 14 will probably have an insatiable thirst for knowledge. He will be a great reader and will probably make quite a pest out of himself by asking a great many questions. He will learn rapidly, will retain what he learns and he will be able to use it to good advantage. Will prefer the companionship of older people.

If May 14 is the date of your birth, it is quite likely that you take stock in the word "luck." You are inclined to blame your luck when things go bad, and to trust to luck for the advancement which you deem should be yours. You are not really a lazy person but you have not yet formed the habit of keeping yourself actively employed. You waste a good deal of time and the same characteristic of wastefulness is apparent in the way in which you spend your money. You are probaby known among your friends and acquaintances as a person "easy to get along with." But you should remember, the person who is easy to get along with is usually not the one who is up and coming and doing things.

Born on May 14, perhaps your finest quality is your love for all mankind. You are not one to condemn, criticize or doubt another. You take the part of the underdog if you feel that he is making an attempt to mend his ways and to really get ahead. You are a lover of animals and often you feel that your place is out in the country, farming or ranching, for it is there you think that you can gain the greatest peace of mind and contentment. Most likely you will marry only once.

Successful people born on May 14:
Alton B. Parker, lawyer and politician.
Alexander E. Brown, inventor and manufacturer.
George Cooper, poet.
David A. Wasson, clergyman and author.
Robert Owen, reformer.
Timothy Dwight, clergyman, educator and author.

(Copyright, 1933.)

Three-Month Voyage Made.

Albany, N. Y. (U.P.).—Beset by adversity, the Swedish ship Heddernheim required almost three months to reach the port of Albany with a cargo of pulpwood. It was damaged twice after leaving Sundsvall on January 15.

CAPITAL MAN DEAD IN VIRGINIA WRECK

Three Others Are Injured When Auto Plunges Through Rail.

Doswell, Va., May 13 (A.P.).—One person was killed and three others were injured in an automobile wreck on the Richmond-Washington highway today.

The man killed was John Harper, 60, of Washington. The injured were John Perettr, 21, Washington, whose arm had to be amputated; Frank T. Snow, Washington, who had minor cuts and bruises, and Miss Blanche Summers, 25, of Washington, who suffered arm lacerations.

The automobile crashed through a guard rail, after striking a moving van. Perettr was driving. They were en route from Washington to Norfolk. The injured persons were taken to a Richmond Hospital.

Italy's Jobless Total Fell 55,700 in April

Rome, May 13 (A.P.).—Italy's jobless total was diminished in April by 55,700 from the March total of 1,081,500.

You Never Saw A

FURNACE LIKE THIS BEFORE . . .

BUILD, in your imagination, what you consider the ideal kind of automatic heat—and you would have what actually exists in the General Electric Oil Furnace.

No winding, only one setting, of the Thermal Control. And when that calls for heat, an "electric brain" built right into this furnace obeys the orders with speed and regularity.

Heat comes up within a few minutes, because a special control keeps the water always hot, ready for action. This same control also gives you hot water on tap all year—automatically, summer and winter—at a fraction of what water-heating costs you know!

SPECIAL SUMMER TERMS Small Down Payment **PAY NO MORE UNTIL FALL**

Not An Oil Burner . . . A Complete Oil Furnace.

GENERAL ELECTRIC OIL FURNACE

GENERAL AIR CONDITIONING CORP.

1509 Connecticut Avenue North 0403, 0404

General Electric Air Conditioning Dealer

We Invite You To See The New *Super Series* FRIGIDAIRE

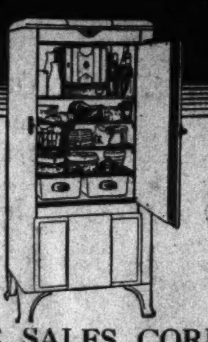

Lifetime porcelain inside and out — new style in cabinet design — 1/4 more food space—far greater ice capacity — a 20% more efficient two-cylinder unit—outstanding in economy, beauty, convenience and quality. See it tomorrow.

FRIGIDAIRE SALES CORPORATION

1401 14th St. N.W. Decatur 2300

Good Painters and Good Paint

are the natural result of placing your painting problems in the hands of a REAL paint store.

Good painters CAN use poor paint, but they all prefer the standard formula which makes "Murco" 100% pure.

Insist on "MURCO"

Years of wear and good looks are in every can of "Murco." Give your painter "Murco." It has his "O. K." . . . and if anybody KNOWS painting . . . it is the painter.

E. J. Murphy Co.

710 12th St. N. W. NAtional 2477

Join The "RENOVIZE" CAMPAIGN

Increase the livability and enhance the value of your home . . . modernize your home for safety and health . . . utilize the attic . . . keep out heat . . . protect against the elements . . . reduce heat losses . . . keep out cold.

Transform your home for greater living comfort NOW—at costs less than ever before!

RENOVIZE By Banishing WASTE from your FUEL OIL COSTS . . .

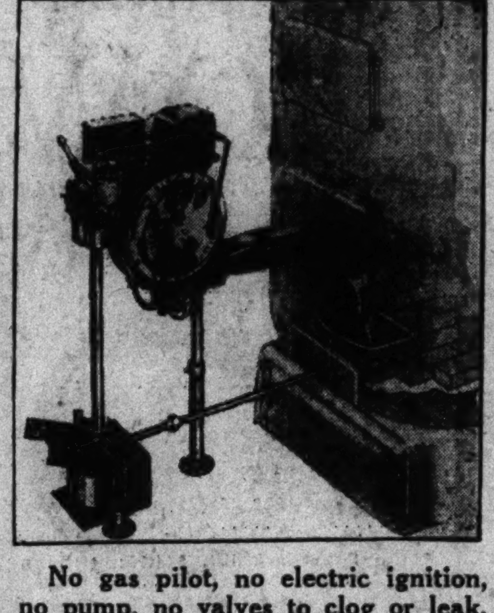

No gas pilot, no electric ignition, no pump, no valves to clog or leak, no odor, no fire hazard, no explosion possible, no costly repairs, no costly service.

These are are no times to let thieving Waste rob you of fuel and increase your heating costs. Fuel economy is just as important when heating with oil as with any other fuel. Put the New McIlvaine Oil Burning Boiler in your home. Let its new, scientific fuel-saving features help you to reduce heating costs . . . deliver more heat to your rooms from every dollar's worth of oil. For remember—the New McIlvaine Oil Burner is built to work with your present boiler. Only in this oil burner do you get all these scientifically designed fuel-saving features.

Write Today for Our Free Booklet "Balanced Heat"

THE SHULL SALES CORP.

Conduit Road and Eliot Place N. W. Cleveland 5810

"RENOVIZE"

For PERFECT Linoleum deal with the original exclusive Linoleum dealer. We specialize in purchasing and installing Armstrong's PERFECT Linoleum.

BEWARE of prices too low for PERFECT Linoleum.

PERFECT Linoleum and first class installation.

Superior Linoleum Co.

926 H Street N.W. National 4243

RENOVIZE ABC Automatic Oil Burner RENOVIZE

A small down payment will install your Burner now. Nothing more to pay until next fall. Monthly payment plan starting then if you so desire.

Air Conditioning Equipment in All Branches

ABC Oil Burner & Engineering Co.

1722 H St. N.W.

Phones National 2113-4-5-6-7

Try the Pyle Process

Renovize and Renovate

PHONE MR. PYLE
Nat. 3257-3291-2036

and have him dust, clean, shampoo and store your Rugs and Carpets.

Responsible, Dependable, Reliable Service for 14 Years in Washington.

SANITARY CARPET & RUG CLEANING CO., Inc.
106 Indiana Ave. N.W.

Member Rug Cleaning Institute of America

FLOODS *Just* SERVICE
PLUMBING-HEATING-TINNING

• NEW LOW PRICES

Originators of the Real Workshop on Wheels

25 Years of Dependable "JUST" Service

Plumbing - Heating - Roofing
Ventilating-Skylights-Cornices

General Remodeling In All Its Branches

Fully Equipped Beer Coolers Furnished and Installed

LOWEST PRICES FOR QUALITY WORK

All Work Guaranteed
CONVENIENT TERMS ARRANGED

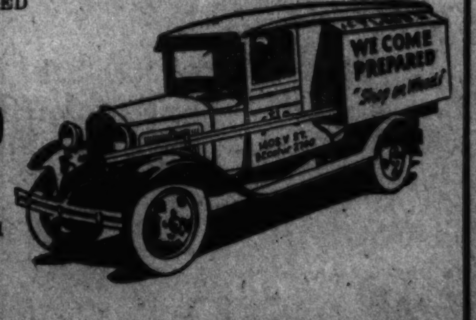

J. C. FLOOD CO.
Phones
Dec. 2700-2701
1405 V St. N. W.

ROBERT B. CHIPMAN, DOCTOR'S SON, DIES

Third Year Student at G. W. Will Be Buried in Cedar Hill.

Robert B. Chipman, 23 years old, the son of Dr. and Mrs. C. N. Chipman, died early yesterday at his home, 1420 Rhode Island avenue northwest. He was a third year student in the pre-medical school of George Washington University.

He was born in Washington. After being graduated from local grammar schools, he attended Hargrave Military Academy in Virginia. He then matriculated at George Washington University. He was a member of the Theta Delta Chi fraternity.

Surviving him are his parents; three sisters, Mrs. Paul R. Carr, of Washington; Mrs. John T. Harding, wife of the commercial attache at the American Legation in Berne, Switzerland, and Miss Katherine P. Chipman, of Washington, and a brother, Cabell D., also of Washington.

His father is a member of the faculty of George Washington University Medical School and is the author of many papers on medical subjects.

Funeral services will be held at 2 p. m. tomorrow from his late home. Burial will be in Cedar Hill Cemetery.

STUDENT DIES

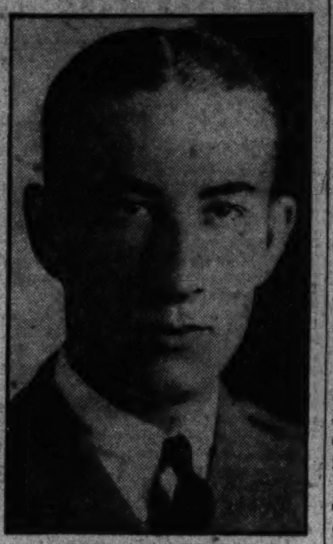

ROBERT B. CHIPMAN.

Model Shows Promise 25 Novel Attractions

A wonderland of midway attractions will be erected at the Fifteenth and H streets show grounds early tomorrow morning when the Model Shows arrive for a ten-day engagement.

Fifteen shows and ten novel riding devices are included in the outfit, all featuring the newest in midway pastime, according to advance reports.

Germans in Vienna Cheered by Nazis

Vienna, May 13 (A.P.).—The first German dignitaries to visit Vienna since Adolf Hitler became chancellor met a mixed reception today when they arrived at Aspern airport from Berlin.

The Austrian government sent a police official to meet the plane carrying Prussian Minister of Justice Kerrl and Bavarian Minister of Justice Frank. The official had a message reading: "Your visit in Austria is not very desirable."

But a crowd of several thousand Austrian Nazis cheered and sang German songs. Thousands of persons stood along the route taken by the visitors' automobiles from the airport, and they waved swastika flags, shouting "Heil Hitler!"

FUNERAL RITES HELD FOR DABNEY MAURY

Burial of Chevy Chase Man in Confederate Plot at Fredericksburg, Va.

Funeral services for Dabney H. Maury, 70, consulting engineer, who died Thursday at his home in Chevy Chase, Md., were held yesterday in the Confederate Cemetery at Fredericksburg, Va. The service was conducted by the Rev. F. Bland Tucker, of St. John's Church, Georgetown. Only members of the immediate family were present.

Mr. Maury was the only son of Maj. Gen. Dabney Herndon Maury, of the Confederate Army. He was born in Vicksburg, Miss., in 1863. He spent his early life in Richmond, and was graduated from Virginia Military Institute in 1882, and from Stevens Institute of Tecnology in 1884.

When his father was made Minister to Colombia by President Cleveland, Mr. Maury went with him as his secretary, later practicing civil and mining engineering until 1892.

Upon his return he married Miss Mary McCaw, of Richmond, the daughter of Dr. James Brown McCaw. Following his marriage he went to Peoria, Ill., where he was a consulting engineer. In 1912 he moved to Chicago for fifteen years until his retirement in Washington.

During the World War Mr. Maury served as major in the Engineer Corps Reserve, and as lieutenant colonel, construction division. He was in charge of the water supply of all army camps and cantonments throughout the United States and possessions.

Mr. Maury died from the effects of an accident fourteen years ago which shattered his health.

He is survived by his wife, his sister, Mrs. Rose Maury Pollard, and his son, Dabney H. Maury, jr.

LEMUEL GRAY DEAD; WAS FORMER MAYOR

Had Declined to Run Again in Hyattsville Because of Failing Health.

Lemuel L. Gray, former mayor of Hyattsville, died suddenly yesterday afternoon while visiting at the summer home of Irvin Owens, chairman of the Maryland National Capital Park and Planning Commission, at Fair Haven, Md. Death was attributed to heart trouble.

Gray, who because of failing health, did not run for reelection as mayor when his term expired last May 7, suffered a heart attack shortly before the election. After seeing his successor, Dr. H. T. Willis, inducted into office he rallied somewhat and retired to the Owens home on Chesapeake Bay to recuperate.

At the time of his death, his wife, Mrs. Katherine Gray, and his daughter, Mrs. Margaret Dodge, of Riverdale, Md., were with him.

After having been for many years secretary and treasurer of the Riverdale Park Co., Mr. Gray was elected Mayor of Hyattsville in 1931. For six years prior to this he had served on the town council and had been active in the Chamber of Commerce.

At the time of his death Mr. Gray was chairman of the board of election supervisors of Prince Georges County, the county in which he had spent almost his entire life. For a number of years he served as foreman of the grand jury for the county.

Elks Plan Card Party.

A benefit card party will be held in the banquet hall of the Elks Club, 919 H street northwest, tomorrow night from 8:30 to 11 o'clock. Door prizes and table prizes will be awarded.

Rent your spare room with a Post Classified Ad. Just phone National 4205.

Search for Slayer Of Ohio Girl Fails

Xenia, Ohio, May 13 (A.P.).—The hunt for the slayer of Mrs. Nora Coffey was without result tonight, 24 hours after the body of the 24-year-old Springfield, Ohio, woman was recovered from the Miami River.

Police were unable to fill in the gap between the time Mrs. Coffey was reported to have attended a dance Thursday night and the discovery of her body last night by three small boys.

In an effort to learn more of her past life, police questioned her estranged husband, Merrell Coffey, of Springfield, but he was unable to shed any light on the slaying. Coffey and Mrs. Viola Mull, mother of the dead woman, identified the body today.

Ohio Meeting to Rap Anti-Semitic Activities

Cleveland, May 13 (A.P.).—A mass meeting to protest against anti-semitic activities in Germany will be held tomorrow with Rabbi Stephen S. Wise, of New York, as the principal speaker. Citizens of all religious faiths have been asked to participate.

Among the scheduled speakers are Gov. George White, Mayor Ray T. Miller, of Cleveland, Dr. Samuel Margoshes, editor of the New York Jewish Day; Bishop Joseph Schrembs, of the Cleveland Catholic Diocese or Auxiliary Bishop James A. McFadden, and Bishop Warren Lincoln Rogers, of the Episcopal Diocese of Ohio.

Democratic Primaries Have Only One Contest

Wilmington, Del., May 13 (A.P.).—In the only contest in the Democratic primaries, James A. Hoopes today defeated John E. McNabb for City Council in the third ward by 124 votes. The balloting was hotly contested. McNabb is a former councilman.

Dr. William H. Speer was unopposed for the office of mayor.

G. W. DEAN HONORED BY CLASS OF 1934

Dr. W. A. Wilbur Is Guest at Several Festivities of Junior Students.

Dr. William Allen Wilbur, provost of George Washington University and for 34 years dean of its college of letters and sciences, was signally honored yesterday by the class of 1934 at the university.

Dean Wilbur was guest of honor at several of the festivities which the juniors designated as "Dean Wilbur Day." The celebration was in appreciation of his interest in the class of 1924, which he has sponsored since its entrance to the university three years ago.

The closing event of the day, the junior prom, at the Shoreham Hotel, saw Dean Wilbur preside at the coronation of the First Lady of the Unisity and her two maids of honor, chosen by popular vote of the student body.

The "first lady" was Harriet Atwell and the maids of honor Julia Fick and Grace Griffin.

During the prom intermission seven prominent members of the class were "tapped" for membership in Steel Gauntlet, honorary society. They are Lee Carlin, football captain; Joseph Danzansky, John Everett, Samuel Detwiler, Bernard Fagelson, John Madigan and Floyd Sparks.

A series of athletic events scheduled for the afternoon at the Sixteenth and Kennedy street section of Rock Creek Park was postponed until next Saturday.

Careless Man Got in Trouble.

Salt Lake City, Utah (U.P.).—Charles J. Kayes, 24, got in trouble because he lacked thoroughness in destroying evidence. Kayes, assertedly, hurled and broke a jug of whisky but policemen used handkerchiefs, clothing, &c., and claimed the sopped up half a pint which was presented in court as evidence.

A Mammoth Sale of Electric Appliances! $4,600 Worth of

COMING! STOREWIDE $1 DAY One Day! Once-a-Year!

THE TRADE MARK KNOWN IN EVERY HOME
UNIVERSAL
LANDERS, FRARY & CLARK. NEW BRITAIN, CONN.

ELECTRICAL APPLIANCES

1/2 to 2/3 OFF original list prices!

A man who handles the famous Universal Electrical Appliances wanted to realize ready money on his surplus stocks. He asked us to work with him. We arranged to take over $4,600 worth of his merchandise to sell at prices that will make you rub your eyes with amazement. We have a marvelous selection of waffle irons, percolators, urns, urn sets, percolator sets, heating pads and many other worthwhile items. Most of them are models that the factory will not make again, but every one is guaranteed both by the manufacturer and The Hecht Co.

40 Nickel Plated Waffle Irons
1932 list price $6.95 . . . . now $2.45
With heat indicator. Deep cast aluminum grids.
2 Waffle Irons; nickel plated, 1932 list price $8.95, now $2.95
2 Nickel Plated Waffle Irons; 1932 list price $6.95, now $2.45
20 Nickel Plated Waffle Irons, 1932 list price $6.75, now $2.45
Fifth Floor—The Hecht Co.

Quantity	DESCRIPTION	1932 list price	Now
1	Urn set; 7-cup urn, sugar, creamer, tray	$24.50	$7.95
5	Urn sets; urn, sugar, creamer, tray	$22.00	$8.95
3	Urn sets; 7-cup urn, sugar, creamer, tray	$27.00	$10.95
4	Tray	$10.50	$3.95
6	Sugar and Creamer sets	$11.95	$2.95
15	Nickel Plated Waffle Irons	$7.75	$2.95
30	Chrome Plated Waffle Irons	$13.75	$5.95
11	Chrome Plated Waffle Irons	$7.95	$3.95
3	Single Burner Stoves	$2.95	$1.00
3	Aluminum Percolators	$7.95	$1.95
15	Chrome Tray Base Waffle Irons	$9.95	$3.95
10	5-cup Cold Water Pump Percolators	$9.95	$2.95

		1933 list price	Now
3	Egg Cookers	$6.95	$1.95
10	Chrome Water Pump Percolators	$6.95	$4.95
11	Chrome Water Pump Percolators	$9.95	$5.95
6	Chrome Water Pump Percolators	$8.95	$4.95

58 Heating Pads, 1933 list price $6.95; now . . $2.95

30 Automatic Waffle Irons, 1933 list price $12.50, now $5.95

3 4-Piece Urn Sets
1932 list price $27.00 . . . . now $10.95.
With 7-cup nickel-plated urn, sugar, creamer and tray to match.
3 Urn Sets; 1932 list, $32.50; now $12.95
6 Urn Sets; 1932 list, $44.75; now $14.95
5 Urn Sets; 1932 list, $45.00; now $16.95
2 Urn Sets; 1932 list, $49.50; now $17.95
4 4-piece urn sets, 1932 list price $22.00, now $8.95

1 4-Piece Percolator Set
1932 list price $17.50 . . . . now $6.95
7-cup percolator, sugar, creamer and tray to match.
4 7-cup Percolators; cold water pump; 1932 price $10.95, now $3.95
15 chrome plated percolators. 1933 list price, $5.95. Now $3.95
8 4-piece percolator sets, 1932 list price, $17.95, now $6.95
Fifth Floor—The Hecht Co.

THE HECHT CO. F ST. AT 7th

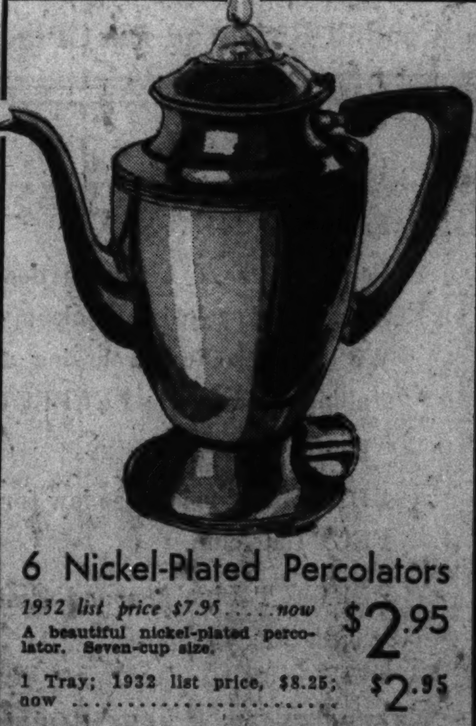

6 Nickel-Plated Percolators
1932 list price $7.95 . . . . now $2.95
A beautiful nickel-plated percolator. Seven-cup size.
1 Tray; 1932 list price, $8.25; now $2.95
3 Trays; 1932 list, $4.25; now $1.95
6 Sugar, Cream Sets, 1932 list, $11.95; now $2.95
Fifth Floor—The Hecht Co.

APEX ELECTRIC REFRIGERATORS

Nationally known! Nationally advertised! New 1933 model! Sold originally for $119.50! Now on sale exclusively at THE HECHT CO. for . . .

$79.75

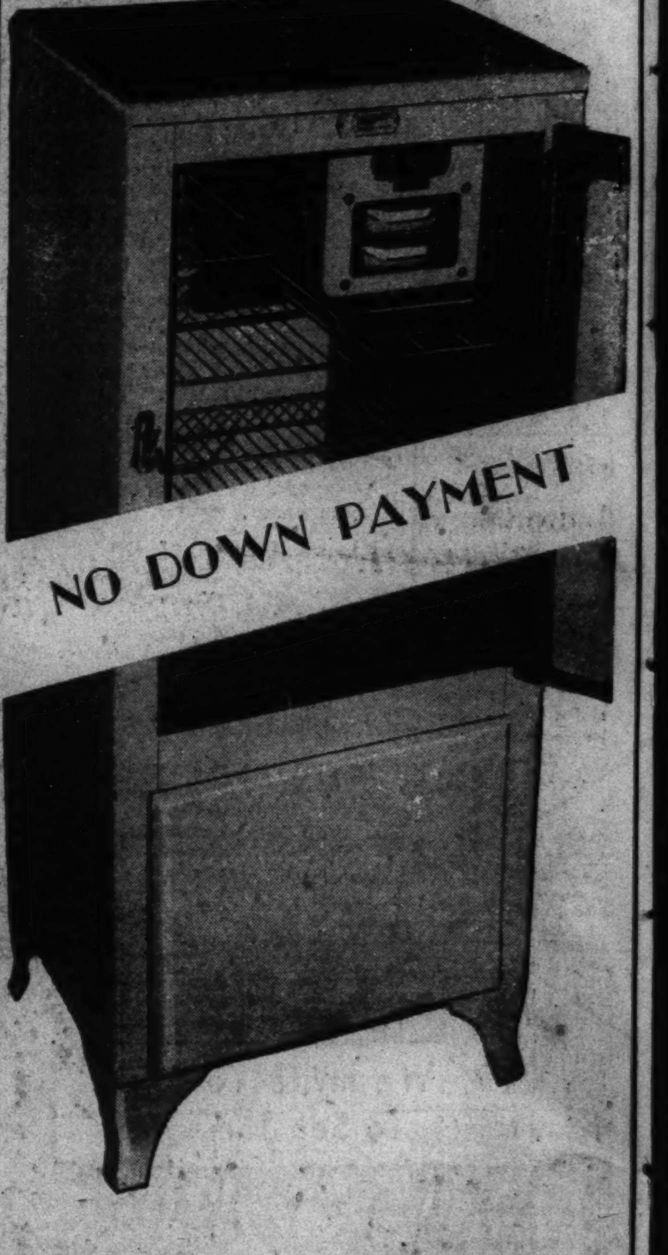

The new 1933 Apex Electric Refrigerator has a history of ten years development behind it . . . Many thousands are in daily use in all parts of the world, giving highly satisfactory service (under, in many instances, abnormal climatic conditions). It is built by the Apex Electrical Manufacturing Co. who have turned out more than two million high grade electrical appliances. Apex is outstanding in beauty and design, and its trouble-free mechanism assures you greatest efficiency and economy.

Main Floor, The Hecht Co.

- *7½ sq. ft. shelf space*
- *56 ice cubes at one freezing*
- *All porcelain interior*
- *Guaranteed by Apex and Ourselves*
- *Serviced for one year*

15c a DAY in This ELECTRIC CLOCK

Will take care of the payments for the Apex Clock is furnished without charge, with every refrigerator.

THE HECHT CO.

CANCER SANITARIUM CLOSING IS SOUGHT

Maryland Moves to Bar Two Doctors Accused in Woman's Death.

While officials of the Washington Cancer Sanitarium, 1414 Girard street northeast, were given until next Saturday to report to the District Commissioners why the license of the sanitarium should not be revoked, Maryland officials moved yesterday to bar the two doctors involved from practicing in that State.

The District Commissioners announced that the license would be revoked unless Drs. H. R. Street and Sherwood Ferris, operators of the sanitarium, who were blamed by a coroner's jury in the cancer death of Mrs. Cora Britton, answer the charges made to the Commissioners by Health Officer Fowler.

The health officer's report held that the sanitarium is not properly equipped and that it has not actually been used for three years. He said there had been numerous complaints against the place in recent years, but that investigators had been unable to find reasons for closing it.

Herbert R. O'Connor, State's Attoney, of Baltimore, in a report to the Maryland State Board of Medical Examiners yesterday asked that the board investigate the case, recommending that the doctors' license to practice in the State be revoked if the circumstances warrant it.

The physicians surrendered at Rockville Thursday and were released under $1,500 bond each for their appearance in court on May 24 for arraignment.

Philippine Freedom Rejected in Draft

Manila, P. I., May 13 (A.P.).—A resolution rejecting the Philippine independence act was drafted today by the House metropolitan committee for presentation to the insular Legislature convening July 17. Proponents of the act are urging the calling of a convention to pass upon the proposals.

Neither the Legislature or a convention called by that body may make the decision.

Sister Finds Child, 8, In Field, Shot in Head

Brookville, Pa., May 13 (A.P.).—Mary Himes went out to look for her sister, Josephine, 8, and found her in a field near their home with a bullet through her right eye. The child died as a physician arrived to treat her.

No member of the family could account for the shooting. Police are hunting for a youth who they said called at the Himes home several hours before the child was found.

Labor Secretary To Receive Honor

Madison, Wis., May 13 (A.P.).—Secretary of Labor Frances Perkins is among eight leaders in various fields who will be granted honorary degrees at the University of Wisconsin commencement exercises June 19, university officials announced today.

The others are Edna St. Vincent Millay, author; Rufus G. Dawes, president of the Century of Progress Exposition; Arnold Somerfeld, professor of mathematics at the University of Munich, Germany; Henry C. Taylor, agricultural economist; Evan A. Evans, Federal district judge in Chicago; Guy Stanton Ford, dean of the University of Minnesota Graduate School, and James Aston, professor of mining and metallurgy at Carnegie Institute of Technology.

Miss Perkins will receive the degree of doctor of laws. Miss Millay will receive the degree of doctor of literature, while a doctor of science degree will be awarded Mrs. Aston.

"Down With Hitler" Cry in English Court

London, May 13 (A.P.).—A near-riot occurred in a magistrate's court today, where three men and one woman were tried for splashing with red paint the wax figure of Adolf Hitler in the famous Mme. Tussaud Wax Works Museum.

The three men on trial shouted in chorus: "Down with Hitler!"

Six policemen rushed in and only after a violent struggle could they remove the prisoners while the magistrate considered the verdict.

New Levee Plot Believed Nipped

Clarksdale, Miss., May 13 (A.P.).—Frustration of an apparently new plot against Mississippi Delta levees was reported today with the seizure in Humphreys County of a cache of four cases of explosives, fuses and caps found four miles south of Belzoni.

Maj. T. B. Birdsong, commanding officer of the 155th Infantry, Mississippi National Guard, some of the units of which are on patrol duty in the delta following dynamite attacks on the dykes, said he had been advised that the cache was found by Sheriff John Purvis of Humphreys County and militiamen and that arrests were expected.

Five white men and a Negro are already in custody at Belzoni in connection with recent levee blastings. Birdsong said troops would be kept in the Belzoni sector indefinitely.

All Eyes Follow the DANCER

Wherever there is dancing, one or two couples are the focus of attention. Their grace, confidence and perfect unison attract admiration. These are trained dancers, they have had capable instruction in smart, new steps and have gained the confidence that makes grace inevitable. Leroy H. Thayer offers you this opportunity to "stand out from the crowd." Call today for a guest lesson—without charge. Studios open until 10 P. M.

Leroy H. Thayer Studios
1229 Connecticut Ave. STerling 9851

With Outdoorsmen

"Only Game Fish Swim Upstream"

By GEORGE D. RILEY

"IN warm weather," says a Department of Agriculture bulletin prepared by W. R. Walton, "the fisherman, while on the stream, often finds it difficult to keep worms alive and in good condition.

"The ordinary tin or aluminum bait boxes, such as are commonly sold by tackle dealers, serve to conduct to the worms the heat of the sun as well as that of the fisherman's body. This heat may cause their death and thus deprive the angler of bait at a most interesting moment of the day's sport. Figure 3 illustrates a worm box, designed and constructed by the author, which has given perfect satisfaction over a period of two years. It is made of galvanized sheet iron and lined with sheet cork. This lining is one-fourth of an inch thick, and was given two heavy coats of collodion on the inside to make it waterproof and sanitary.

A Bait Box That Keeps Worms Cool and Alive in Hot Weather.

"The metal box is provided with a canvas jacket that is laced on, so that it may be easily removed for cleansing. In practice this jacket is kept wet, and the evaporation from it causes absorption of heat and keeps the worms cool and lively even on the hottest of summer days.

"Any tinsmith can construct the metal box, and the sheet cork may be obtained from a dealer in shoe findings. In case the collodion is not obtainable, an excellent substitute is celluloid dissolved in acetone. Old photographic celluloid films furnish a ready source of the former, and acetone is sold by nearly all drug stores and is cheap."

* * * *

HERE are some of the points made by Dr. Charles B. Campbell, one of Washington's prominent physicians, in a recent address on the city's pollution system which kills myriads of fish in the Potomac yearly:

"To most residents the sewage disposal is completed when their tanks flush or the water of the sink drains away into the underground sewers. However, the fact is that the matter of disposal has just commenced at that point. Has it ever occurred to you to ask what becomes of this sewage after it leaves your house?

"Do you know that a large part of it is dumped into the Potomac River, just east of Georgetown? That a considerable portion from one section of the city is allowed to flow into Rock Creek and go down that stream to the Potomac? That Rock Creek, as it flows through beautiful Rock Creek Park, is nothing more than an open sewer?

"Let us study this sewage problem more closely. A health survey conducted very recently by the United States Public Health Institute shows pollution of the Potomac River from Little Falls to Fort Washington—a distance of 16 miles. A count of 100 bacteria for 15 drops of water from these streams would not be considered of much significance—that of 500 is serious. At various points along Rock Creek, Piney Branch and the Potomac River near Washington the count was over 100,000 per 15 drops of water. Think of it!

"Nearly all animal life, including fish, fails to live in this water. To human beings bathing in it is a menace to health—producing typhoid, skin diseases and many other forms of bacterial infection. Even the enjoyment of its surface in canoeing or motor-boating is detrimental to health.

"The remedy is to obtain—without further delay—modern sewage-disposal plants. Sewage can be disposed of without dumping into streams—for there is a more economic way of getting rid of it. * * *"

Dr. Campbell was delegate from the D. C. Medical Society to the D. C. Federation of Citizens' Associations and chairman of the federation's public health committee. His radio address over WMAL May 5 was sponsored by the D. C. Federation of Citizens' Associations on "Health Needs of the District of Columbia."

* * * *

Tremendous impetus was given to wildlife restoration by the national convention of the Izaak Walton League of America in Chicago, April 27-28, when national officials called upon President Roosevelt, State and Federal Government officials and the public to inaugurate far-reaching programs to build up natural environment for desirable species for the wise utilization of everybody, according to a bulletin of the American Game Association.

Resolutions adopted commended President Roosevelt for his forestation program and urged that water restoration be included in the program throughout the plains and prairie States; also that stream improvement work be added on the State and national forests; and that the Federal Government purchase marginal lands in States without Federal areas, to reforest them.

* * * *

A bird to the acre is destroyed every spring by mowing machines throughout the United States, according to an estimate of officials of the American Game Association, who are attempting to eliminate this appalling loss by getting farmers to adopt the "flushing bar." This device, affixed to the mowing machine, travels several feet ahead of the knives and flushes the ground-nesting bird from the nest in time for the operator to raise the knives and save the nest—and the adult bird—by leaving an island of cover around it; in most instances the bird returns to the nest and continues laying or incubating.

As examples of the huge destruction of ground nesting birds, particularly the different varieties of quails and pheasants, an Ohio farmer reported that on his small farm seven quail nests containing a total of 98 eggs were destroyed during the mowing season last year. Another reported a like destruction of 16 quail and 7 pheasant nests destroyed in mowing a mile and a half of roadside. An Alabama farmer tells of breaking up 15 quail nests in mowing 40 acres. Fifteen eggs is an average clutch for Bob White and Ringneck pheasant nests. In these three cases approximately 563 potential quail and 105 potential pheasants were destroyed.

Winners of Poster Contest Announced

Phyllis Hickman of Elliott Junior High School and Margaret Cumberland of Western have been announced as winners in the poster contest conducted in junior and senior high schools by the District of Columbia Dental Society in connection with its annual May Day ceremonies. The contest was conducted by the Oral Hygiene committee, of which Dr. G. Albert Smith is chairman, with Dr. Donald H. Glew as chairman of the poster committee.

Second prize in the Junior High contest was won by Anthony Chanaka, of Gordon Junior High, while Ethel Duke of Elliott Junior High, received honorable mention. In the Senior High Schools, second prize went to De Loria E. Harris of Central, while James Buckler, of McKinley, received honorable mention. The prizes will be awarded, Tuesday night, May 28 in the Medical Building of George Washington University. Judges of the contest were Dr. Walter A. Ratto, Miss Lillian Cain of the Dental Hygiene School of Georgetown University; Miss Ethel Bray of the art department, of the D. C. Public Schools; and Harry Campbell, of the faculty of National University.

Miss Ellen Hall Is Wed To Dr. Henry Hornthal

Miss Ellen Hall, daughter of former Representative Thomas Hall, of North Dakota, was married to Dr. Henry Amos Hornthal yesterday in a ceremony at the Congressional Club, performed by the Rev. James Shera Montgomery, chaplain of the House of Representatives. A large group of friends attended the wedding.

Miss Hall was given in marriage by her father.

ICE COLD
BEER
ALL BRANDS
FREE DELIVERY TO YOUR HOME BY BOTTLES OR CASE.
SPARKLING
ALE 2 Bottles for 35c
WINE 35c Bottle 3 for $1.00
H. K. BEVERAGE SERVICE
1769 YOU ST. N.W.
OPEN FROM 8 A. M. TO 1 A. M.
PHONE POT. 4450

If Hot Water Were Sold by Bulk!

If you bought hot water by the gallon you would consider six pailfuls . . . fifteen to twenty gallons . . . a bargain for a penny! Yet a cent's worth of oil will heat that much water and deliver it, steaming, at the faucets. Without any manual labor, attention or danger.

The MW Water Heater is automatic and oil-burning. Just like ordinary gas water heaters in appearance and automatic features, but safer . . . more efficient . . . and far more economical. Sizes for every purpose and kind of building in city, suburb and country.

Automatic Oil-Burning Water Heater
Product of Motor Wheel Corporation Lansing, Michigan

COLUMBIA SPECIALTY CO.
1636 Conn. Ave.
North 7861

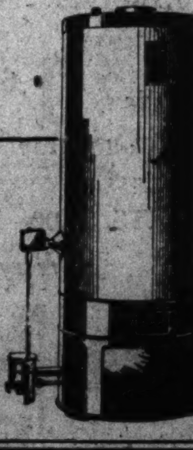

EVANGELICAL SYNOD TO START THURSDAY

Forty-Eighth Conference of Atlantic District to Open at Church.

The forty-eighth annual conference of the Atlantic district of the Evangelical Synod of North America will be held at Concordia Lutheran Evangelical Church beginning Thursday and including Monday.

The meeting will begin Thursday at 8 p. m. H. F. Dunkhorst, president of Concordia Church, will welcome the conference. John W. Mueller, of St. Louis synodical counselor, will deliver the principal message of the conference.

The conference communion service will be held Friday at 9 a. m. The speaker will be Dr. Rufus Weaver, who will deliver an address on "Rethinking Christianity." A memorial service in honor of the pastors who have died during the past year will be held Saturday morning.

Officers of the conference are the Rev. F. C. Rueggeberg, president; the Rev. P. Briesemeister, vice president; the Rev. H. Strub, secretary, and Adam Friederich, treasurer.

Garden Extension Urged for Jobless

The wide extension of garden plots for the unemployed will aid the Associated Charities in solving the food needs of its clients, it was stated yesterday by Walter S. Ufford, general secretary of the society.

Mr. Ufford announced that a number of garden plots had been started in the southwest section, sponsored by civic organizations of that section. Applicants for the garden divisions range in age from 14-year-old boys to elderly men who are anxious to aid their families with the garden produce.

The operation of the garden plots materially reduces the burden of supplying food for unemployed, Mr. Ufford asserted.

DAUGHTERS OF AMERICA

Mizpah Council, No. 2, convened Thursday evening, Past Councilor Mrs. Katherine Baum presiding. Mrs. Cecil May Landergren, of 3609 Perry street, Mount Rainier, Md., was received for membership at the State class initiation on Thursday evening at Eighth and F streets northeast. Assistant Recording Secretary Mrs. Mary M. Sinclair announced that she had attended a meeting at the home of Past Councilor Mrs. Cora L. Manoly, 1311 Kennedy street northwest, to arrange for a drill on the Capitol Plaza on June 14. Drill Capt. Archie L. Lewis, of the Pride of Washington Council, No. 26, has consented to act as marshal. Mrs. Manoly has requested more than 500 members of this organization to take part, and the drill teams of all the various councils to be in uniform.

The sewing circle of Mizpah Council, No. 3, were the guests of their recording secretary, Mrs. Mary L. Hoffman, on Wednesday at her home on Tunlaw road northwest. At the regular meeting of Mizpah Council, No. 3, Past National Councilor Mrs. Naomi E. Swann and the State vice councilor, Mrs. Ella Stone, talked on the organization.

Mrs. Hilda Peake, councilor, was in charge of the meeting of Triumph Council, No. 8, when reports on the current events were read by the recording secretary, J. W. Schwenk, and accepted. This council will celebrate its birthday anniversary at its meeting May 20.

Unity Council, No. 17, met Wednesday evening, with the councilor, Mrs. Laura Milbourn, presiding, when arrangements were completed for a candle-light social to be held on Wednesday evening in the Odd Fellows' Hall, Benning, D. C., which will be followed by dancing. The charter was draped in memory of August Dahler, a member of this council, who passed away on April 7.

Fidelity Council, No. 4, was called to order on May 2, by Miss Ardelle Lavender, councilor. Past Councilors Mrs. Elizabeth Owens and Mrs. Sarah Cavanaugh assisted as flag bearers. The following were elected to receive the membership degrees: Miss Telula E. Bean, Miss Katherine Allen and Miss Irene Allen. Mrs. Annita Reece and Miss Haas were appointed as a special committee to make arrangements for a special bingo party on May 23 at our hall, 808 I street northwest.

Among the visitors who gave interesting remarks were: Mrs. Minnie Monfort, vice councilor of Red, White and Blue Council, No. 100, of Huntington Station, Long Island, N. Y.; Past Deputy Mrs. Pearl Torney, of Anacostia Council, No. 14; Past Councilor, Mrs. Mary Ella Miles, Star-Spangled Banner Council, No. 7; Miss Mildred Nokes and Mr. George Cohill, of Golden Rule Council, No. 10.

The regular meeting of Kenmore Council No. 23 was conducted by Mrs. Ruth Learn, councilor, when nomination of officers for the ensuing term was held. Visitors of the evening were from the State of Virginia and of Fidelity Council No. 4, of this city, and were welcomed.

Barbara Frietchie Council No. 21 convened Thursday evening with Lucille Lanier, councilor, in the chair. Inez Queen, Helen Henderson and Roseabelle Fritz were elected to membership. This council will take part in the Flag Day exercises at the Capitol June 14. The first nomination of officers was held. Plans were made for a card party at Southern Dairies May 25.

Martha Dandridge Council No. 1 convened on Tuesday with Mrs. Ruby Kirby, councilor, presiding. The committee reported progress on the new by-laws. The councilor asked that the drill team prepare and be ready to participate in the Flag Day program. Among the visitors was Mrs. Deborah Streitberger, State Council conductress. The committee, with Mrs. Harriet J. Fairall as chairman, served refreshments.

At the meeting of Star-Spangled Banner Council, No. 7, one applicant, Mrs. Elizabeth Pepjin, was elected to membership, and Mrs. Louise C. Boswell was reinstated. The degree captain, Mrs. Margaret A. Halfpap, appointed Mrs. Louise Darnielle and Mrs. Edith M. Coffin as color bearers for the team, and Miss Margaret Halfpap, jr., as conductress, all filling vacancies. Visitors for the evening were Mrs. Daisy L. Cressman, of Central Council, No. 108, Maryland; Mr. George Cox, of Fidelity Council, No. 4; Miss Zelda Adams and Mr. Edward Higgins, of Tomlinson Council, No. 105, of Cabin John, Md., and George A. Cohill, State press correspondent of Golden Rule Council, No. 10.

More than 45 members of Star-Spangled Banner Council, No. 7, including its degree team, journeyed to Cabin John recently and conferred the degrees on five candidates. The trip was made by motor and bus caravan from Capitol Heights, Md.

The stereopticon views of the principles of the order were displayed by Mr. George Cox, of Fidelity Council, No. 4, while Mrs. Etta Warder, of Loyalty Council, No. 19, assisted at the piano. Mrs. Elizabeth Stone, good of the order chairman, plans many activities for the future.

Tennent to Head Marine Pageant

Lieut. Comdr. Z. H. Tennent, U. S. N., commodore of the Capitol Yacht Club, has agreed to act as grand marshal of the marine pageant here on June 4, officially opening the yachting season in Washington. Dr. Roy Lyman Sexton, commodore of the Corinthian Yacht Club, is chairman of the general committee in charge of the pageant.

In the parade, the boats will advance by clubs, with unattached boats in one group. Each club will be led by its commodore and vice commodore, with the fleet captain acting as assistant marshal. Trophies will be awarded to the groups of boats, although a plan for recognition of individual effort is to be worked out. A huge entry list is indicated.

It is understood that an event is in preparation for a great night pageant during the President's Gold Cup Regatta, September 29 and 30.

Clubs sponsoring the pageant are the Corinthian Yacht Club, Chesapeake and Potomac Power Boat Association, Eastern Power Boat Association, Capitol Yacht Club and Columbia Yacht Club.

BIG MATHEMATICAL 'INVENTION' PRAISED

Trigonometrical Computation Filling 500 Pages Compressed to One.

Cincinnati, Ohio, May 13 (A.P.).—The commendation of one of the world's foremost authorities on mathematical tables has come to Paul Herget, 25-year-old assistant at the Cincinnati Observatory, for a unique achievement.

Herget's accomplishment is the finding of a simple way to extend trigonometrical figures by two more decimal places and hence make astronomical calculations still more accurate.

His method permits computation of trigonometrical figures to eight decimal places and compiles on one page the functions that would fill a 500-page volume, if one should be printed.

Announcement of his table brought a commendatory letter from Prof. L. C. Comrie, superintendent of the British Nautical Almanac, office of the Royal Naval College, London, England. Known as one of the world's authorities on the use of mathematical tables and computing machines, Prof. Comrie told young Herget that he and his associates in London have worked out an eight-decimal place table but have not been able to arrange for its publication.

The difficulty, Herget said, is that the number of persons who would or could make regular use of such a table is so small that publication costs would be exorbitant.

Herget's table, said Dr. Everett I. Yowell, director of the observatory, fills the gap between existing tables and the unpublished eight-place computations. With it, he said, astronomical calculations of the positions and distances of stars and their movements can be plotted even more accurately than before, by simple multiplication and addition with a computing machine.

Herget is modest concerning his "invention."

It may NEVER AGAIN be possible to obtain a

LEONARD
ELECTRIC REFRIGERATOR

for As Little As $98 Installed

At these dependable LEONARD Dealers:

WASHINGTON

Altemus Furniture Co., 5123 Ga. Ave. N.W.
The Hechinger Company, 5925 Ga. Ave. N.W.
The Hecht Company, 7th & F Sts. N.W.
H. W. Higham, 105 B Street S.E.
Hub Furniture Company, 7th & D Sts. N.W.
Homer L. Kitt Co., 1330 G St. N.W.
Kelly Furniture Company, 1247 Wis. Ave. N.W.
Arthur Jordan Piano Co., 13th & G Sts. N.W.
Julius Lansburgh Furniture Co., 9th & F Sts. N.W.
Leonard Refrigerator & Sales Co., 2930 14th St. N.W.
Mitchell Hardware Company, 5000 Wis. Ave. N.W.
National Furniture Company, 7th & H Sts. N.W.
National Majestic Radio & Elec. Co., 801 12th St. N.W.
Ristig's, Inc., 1352 H St. N.W.
W. F. Shea, 3711 N. H. Ave. N.W.
Smith's, 1831 Columbia Road.
Star Radio Company, 1350 F St. N.W.
Star Radio Company, 409 11th Street N.W.
Star Radio Company, 3218 14th St. N.W.
Walsh Brothers, 3430 14th St. N.W.
Woodward & Lothrop, 11th & F Sts. N.W.
Hugo Worch, 1110 G St. N.W.

MARYLAND

Ristig's, Inc. .... Mt. Rainier
Schroeder & Reese .... Indian Head
Woodson Motor Company .... Silver Spring
Hughesville Garage .... Hughesville
Ralph Perry .... Takoma Park
E. O. Bowen .... Huntingtown
R. D. McKee .... Hagerstown
R. G. Williams .... Funkstown
Storm & Shipley .... Frederick
Laurel Elec. Co. .... Laurel
C. H. Feete .... Brunswick
Maryland Furniture Co. .... Annapolis
B. S. Dorsey .... Mt. Airy

VIRGINIA

Horn Motors, Inc. .... Herndon
A. F. Campbell .... Potomac
Berlin's Drug Store .... Berryville
A. L. Lubin .... 1222 King St., Alexandria

WEST VIRGINIA

C. P. Weller .... Charles Town

MODEL L-425
features:

LEONARD Chill-om-eter with Steady-Kold Defroster which refrigerates while de-frosting! LEONARD Sanitrays provide 42 cubes of ice . . . one-piece porcelain interior, "clean as a China dish." Truly this LEONARD model adds new value to an old name.

ONLY LEONARD has the LEN-A-DOR

Exclusive Distributors

1519 L ST. N.W. — TELEPHONE DISTRICT 3422
SOUTHERN WHOLESALERS
INCORPORATED

HEAD PLAY WINNER IN PREAKNESS BY 4 LENGTHS

Nats Defeat Chisox, 5-4, in 10th on Dykes' Wild Throw

KUHEL ROMPS HOME ON ERROR; BOKEN'S HOMER TIES IN 8TH

Chicago Is Held Runless After Sixth as Crowder Hurls.

Bluege Pulls Tendon; Western Club Gets an Early Lead.

By SHIRLEY L. POVICH (Sports Editor of The Post).

CHICAGO, Ill., May 13.—The Nats broke up a pitching duel with the White Sox in the tenth inning this afternoon, and Jimmy Dykes was the losing pitcher. He threw a bunted ball high and fast over First Baseman Kress' head and Joe Kuhel circled the bases with the winning run of a 5-to-4 ball game.

Two innings previously Skinny Bob Boken had introduced himself to Chicago with a flourish. The Nats needed a run in the eighth and Boken went out and got it for 'em to tie the score. He took a toe-hold on the batter's box, swung his bat from the end, and clouted one of Paul Gregory's pitches high over Al Simmons' head into the left-field bleachers for his third home run in the last half dozen games.

Dykes Throws Away Boken's Bunt.

Boken laid down a bunt to Third Baseman Dykes in the conventional sacrifice play and what Dykes did with it was quite unconventional. The Dykes throwing arm, which has long been a matter of dispute, rocketed the ball against the first base stands, and Kuhel, who had already reached second, galloped all the way home with the most important run of the afternoon.

The Nats were a long time catching up with Goose Goslin's three-base muff in the first inning that presented the White Sox with their two-run lead. Alvin Crowder allowed them only two runs thereafter, but the Nats were leaving clusters of men on the bases against Gregory.

After the first inning, when Ossie Bluege pulled a leg muscle running out a ground ball, the Nats performed with a makeshift infield with Boken moving to third and Kerr on second, but there was nothing makeshift about the way both of 'em were cutting down base hits all afternoon, and Crowder, who was on the ragged edge in five of the six innings, finally pulled himself together to hold the White Sox hitless in the last four frames.

Goslin's 3-Base Error Costly.

Crowder had two of the White Sox out in the first inning when Swanson walked and Simmons singled. Appling lofted one into right field that Goslin could not make up his mind about. He dashed in, dashed back, dashed to his left, and then dashed to his right, finally getting his gloved hand on the ball, only to drop it while two runners scored.

The Nats solved Gregory for a run in the fourth when Crowder drove in Kuhel who had singled, but the White Sox matched it on Appling's double and Kress' single. A double by Sewell scoring Kuhel, who had singled again, scored another run for the Nats in the sixth, but the White Sox were

Continued on Page 20, Column 1.

THANKS TO DYKES

WASHINGTON.	AB.	R.	H.	O.	A.	E.
Bluege, 3b	1	0	0	0	0	0
Kerr, 2b	4	0	1	4	3	0
Manush, lf	5	1	2	5	0	0
Goslin, rf	5	0	2	4	0	0
Cronin, ss	3	0	0	3	3	0
Schulte, cf	5	0	0	2	0	0
Kuhel, 1b	5	3	3	11	0	0
Boken, 2b-3b	4	1	1	0	3	0
Sewell, c	3	0	1	1	0	1
Crowder, p	4	0	1	0	3	0
Totals	39	5	11	30	12	1

CHICAGO.	AB.	R.	H.	O.	A.	E.
Hayes, 2b	5	0	1	0	5	0
Haas, cf	5	0	1	4	0	0
Swanson, rf	3	1	2	1	0	1
Simmons, lf	4	1	1	4	0	0
Appling, ss	5	1	2	3	4	0
Dykes, 3b	4	0	0	1	2	1
Kress, 1b	4	0	1	15	1	0
Berry, c	4	1	1	1	0	0
Gregory, p	4	0	1	0	4	0
Totals	38	4	10	30	16	2

WASHINGTON .... 000 101 110 1—5
Chicago .... 200 101 000 0—4

Runs batted in—Cronin, Sewell, Crowder, Boken, Hayes, Appling (2), Kress. Two-base hits—Sewell, Appling. Three-base hit—Appling. Home run—Boken. Stolen base—Swanson. Sacrifices—Boken, Simmons. Double plays—Kerr to Kuhel; Kress to Appling to Kress. Left on bases—Washington, 10; Chicago, 8. First base on balls—Off Crowder, 3; off Gregory, 5. Wild pitch—Gregory. Umpires—Dineen, Hildebrand and Kolls. Time of game—2 hours 5 minutes.

Big First Round Lets Cards Beat Braves

Boston, May 13 (A.P.).—St. Louis jumped on Pitcher Socks Seibold and Relief Pitcher Ed Fallenstein for 5 runs and 6 hits in the first inning and eventually beat the Boston Braves, 8 to 2, today.

The victory gave St. Louis two out of three games in the series which will terminate with a double-header tomorrow.

Mangum then held St. Louis runless during the last four innings. Walker gave six hits to the Braves, two of which were home runs by Spohrer and Berger.

St. Louis.	AB	H	O	A
Martin,3b	5	2	1	5
Frisch,2b	4	3	0	2
Crawf'd,1b	5	2	14	1
Medwick,lf	4	1	1	0
Allen,cf	4	2	2	0
Watkins,rf	4	0	1	0
Wilson,c	4	1	5	0
Du'cher,ss	4	0	2	4
Walker,p	4	0	1	3
Totals	38	11	27	15

Boston.	AB	H	O	A
Grsel'n,3b	4	0	2	3
Knothe,ss	4	2	2	3
Jordan,1b	4	2	10	0
Mowry,lf	4	0	3	0
Berger,cf	4	1	0	0
Schul'ch,rf	4	0	4	0
Spohrer,c	1	1	1	0
Hogan,c	2	0	3	0
M'nville,2b	3	0	2	3
Seibold,p	0	0	0	0
Fallens'n,p	1	0	0	0
*Worth'ton	1	0	0	0
Mangum,p	1	0	0	0
Totals	33	6	27	11

*Batted for Fallenstein in fifth.

St. Louis .... 5 0 0 0 3 0 0 0 0—8
Boston .... 0 1 0 1 0 0 0 0 0—2

Runs—Martin, Frisch (2), Crawford, Medwick (2), Allen (2), Berger, Spohrer. Errors—Knothe, Jordan. Runs batted in—Allen (2), Watkins (2), Frisch, Crawford, Medwick, Wilson, Spohrer, Berger. Two-base hits—Martin, Crawford, Knothe. Three-base hit—Allen. Home runs—Berger, Spohrer. Double plays—Maranville to Knothe to Jordan (2). Left on bases—St. Louis, 4; Boston, 4. First base on balls—Off Fallenstein, 1. Struck out—By Walker, 5; by Fallenstein, 1; by Mangum, 3. Hits—Off Seibold, 4 in 0 innings (none out in first); off Fallenstein, 4 in 5 innings; off Mangum, 3 in 4 innings. Losing pitcher—Seibold. Umpires—Barr, Stark and Rigler. Time of game—One hour 39 minutes.

Reds, Dodgers Battle To 10-Inning 1-1 Tie

Brooklyn, May 13 (A.P.).—The Dodgers and the Cincinnati Reds struggled through ten innings of a tight game today and wound up in a 1-1 tie when the game was called at the end of the tenth to allow the visitors to catch a train for home, where they play Chicago tomorrow.

It was a mound duel between Ray Kolp and Ownie Carroll all the way and neither team earned its run. Kolp gave only three hits before he was lifted for a pinch hitter in the tenth, but a burst of wildness after Danny Taylor's double and George Grantham's error in the sixth cost him the tying run. He hit Frederick and passed Pinch Batsman Chick Outen to force in the tally. Cincinnati scored in the first on hits by Adams and Bottomley with Del Bissonette's error in between.

Cincinnati.	AB	H	O	A
Adams,3b	4	1	0	2
G'tham,2b	4	0	2	3
Bot'ley,1b	4	1	14	2
Hafey,lf	4	1	2	0
Moore,cf	4	2	2	0
Rice,rf	3	1	0	0
Lombardi,c	3	0	6	1
M'rrissey,ss	3	0	2	1
*Lucas	1	0	0	0
Bluege,ss	0	0	0	0
Kolp,p	3	0	1	4
†High	1	0	0	0
Benton,p	0	0	0	1
Totals	33	6	30	14

Brooklyn.	AB	H	O	A
Stripp,3b	5	1	2	5
Taylor,cf	4	1	3	0
O'Doul,lf	4	0	1	0
Freder'k,rf	3	0	1	1
Flowers,ss	2	0	0	4
‡Outen	0	0	0	0
Wright,ss	1	0	2	1
C'nello,2b	4	0	2	3
B'nette,1b	4	1	15	2
Sukeforth,c	3	0	2	0
‖Wilson	0	0	0	0
¶Rosenfeld	0	0	0	0
Carroll,p	2	0	2	1
§Judge	0	0	0	0
Totals	32	3	30	17

*Batted for Morrissey in tenth.
†Batted for Kolp in tenth.
‡Batted for Flowers in sixth.
§Batted for Sukeforth in tenth.
‖Ran for Wilson in tenth.
¶Batted for Carroll in tenth.

Cincinnati .... 1 0 0 0 0 0 0 0 0 0—1
Brooklyn .... 0 0 0 0 0 1 0 0 0 0—1

Game called to allow Cincinnati to catch a train.

Runs—Adams, Taylor. Errors—Grantham, Bissonette. Runs batted in—Bottomley, Outen. Two-base hit—Taylor. Sacrifices—Taylor, Lombardi, Judge. Double plays—Stripp to Cuccinello to Bissonette; Carroll to Wright to Bissonette. Left on bases—Cincinnati, 5; Brooklyn, 7. First base on balls—Off Kolp, 2; off Carroll, 2; off Benton, 1. Struck out—By Carroll, 2; by Kolp, 1. Hits—Off Kolp, 3 in 9 innings; off Benton none in 1 inning. Umpires—McGrew and Pfirman. Hit by pitched ball—By Kolp (Frederick). Time of game—One hour and 51 minutes.

YALE CREW WINNER.

Princeton, N. J., May 13 (A.P.).—Yale's powerful eight-oared varsity crew won the Carnegie Cup for the fifth time in six years today, beating the highly touted Princeton eight by a length over a mile and three-quarters course on Lake Carnegie. Cornell was third, a length back of Princeton.

Scenes as Head Play Galloped to Victory in Maryland Turf Classic

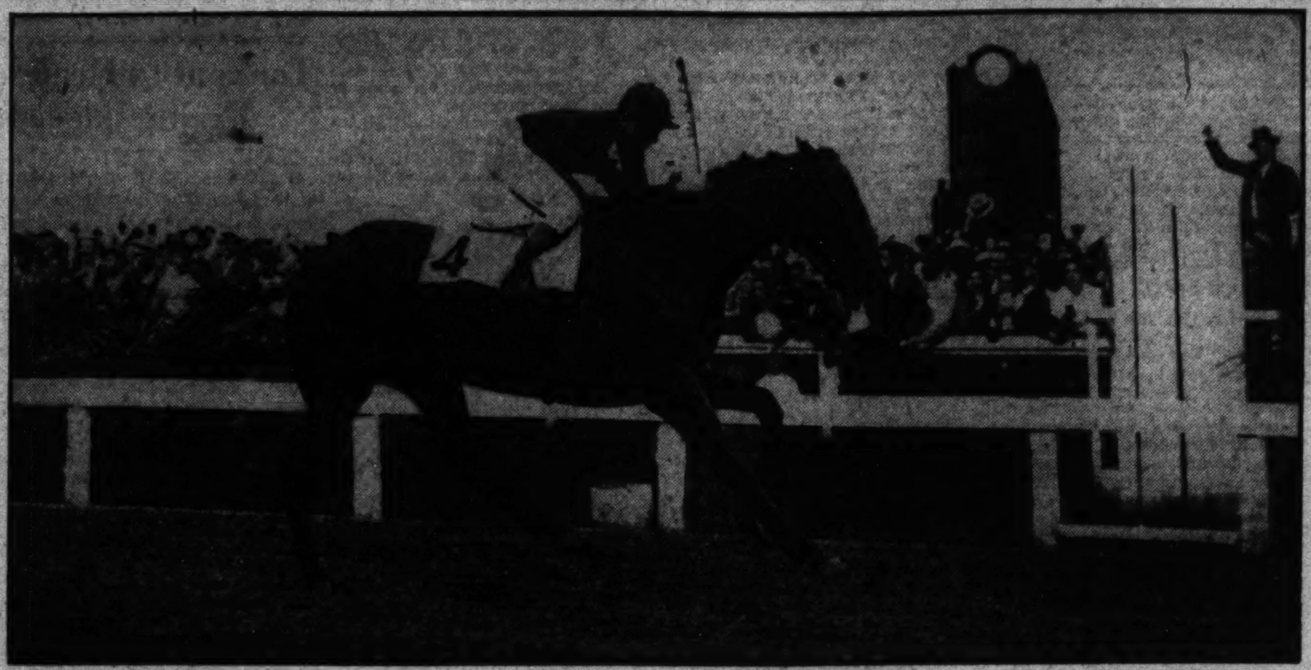

Post Staff Photo.

Above—Kurtsinger pulling up on Head Play as the pair crossed the finish after leading from start to finish in the mile and three-sixteenths race. Below—The presentation of the famous Woodlawn Vase, emblematic of the Preakness victory, to Mrs. Silas B. Mason, owner of Head Play. At left, Gov. Ritchie and Trainer T. P. Hayes. Jockey Kurtsinger is at the right.

Giants Win in 11th, Aided by Errors

New York, May 13 (A.P.).—The Giants reduced the lead of the Pittsburgh Pirates in the National League race to a single game today as they scored a 2-to-1 eleven-inning victory without earning a run.

Five errors, three by Floyd Vaughan, brought about the undoing of the Bucs and their star southpaw, Larry French. Going into the ninth inning, French had given only three hits and was leading, 1 to 0, through Vaughan's second-inning home run.

Then an error by Vaughan paved the way for the tying run.

In the eleventh an error by Gus Suhr let Ott reach first safely. Vaughan threw George Davis' grounder past Piet for an error and both runners were safe. Johnny Verges beat out a hit to load the bases, but on Blondy Ryan's roller to Traynor, Ott was nipped at the plate. The bases still were loaded when Travis Jackson batted for Dolf Luque, third Giant pitcher, and came through with a single that won the game.

Pittsburgh.	AB	H	O	A
L.Waner,lf	5	1	7	0
L'strom,cf	4	0	2	0
P.Waner,rf	5	1	3	0
Traynor,3b	5	3	2	5
Suhr,1b	5	1	9	0
V'ghan,ss	4	3	2	3
Piet,2b	5	0	3	0
Finney,c	5	0	3	1
French,p	5	0	1	2
Totals	43	9	*32	11

New York.	AB	H	O	A
Peel,lf	4	0	2	0
Moore,lf	1	1	1	0
Critz,2b	4	1	4	1
Ott,rf	5	1	5	0
Leslie,1b	5	2	12	1
Davis,cf	5	1	3	0
Vergez,3b	5	1	1	2
Ryan,ss	5	0	3	7
Mancuso,c	2	0	0	1
†James	0	0	0	0
Bell,p	1	0	0	0
‡Schuma'r	0	0	0	0
Luque,p	0	0	0	0
§Jackson	1	1	0	0
Fitzs'ns,p	2	0	1	2
Richards,c	2	0	1	0
Totals	42	8	33	14

*Two out when winning run scored.
†Ran for Mancuso in eighth.
‡Ran for Bell in tenth.
§Batted for Luque in eleventh.

Pittsburgh ..... 0 1 0 0 0 0 0 0 0 0 0—1
New York ..... 0 0 0 0 0 0 0 0 1 0 1—2

Runs—Vaughan, Moore, Davis. Errors—L. Waner, Suhr, Vaughan (3), Peel, Leslie, Ryan. Runs batted in—Vaughan, Leslie, Jackson. Two-base hits—Traynor, Vaughan. Home run—Vaughan. Sacrifice—Critz. Double play—Vaughan to Suhr. Left on bases—New York, 10; Pittsburgh, 11. First base on balls—Off Fitzsimmons, 2; off French, 1. Struck out—By French, 1; by Bell, 1. Hits—Off Fitzsimmons, 7 in 8 innings; off Bell, 1 in 2 innings; off Luque, 1 in 1 inning. Winning pitcher—Luque.

Mrs. Moody Leaves For Europe's Courts

San Francisco, May 13 (A.P.).—Helen Wills Moody, tennis champion, left here today for New York, from where she will sail May 20 to defend her title in the Wimbledon tournament in England. Mrs. Moody was accompanied by her husband, Frederick Moody, jr., who will see her sail from New York.

The champion said she will not play in France this year, but expects to return to the United States to enter the national championships at Forest Hills.

PENN TRACKMEN WIN.

Philadelphia, May 13 (A.P.).—Superior performances in the field and in the shorter distances gave Pennsylvania's track team a victory over Cornell on Franklin Field today, 70½ points to 64½.

Canadian Netmen Beat Cubans; Play U. S. Next

HOT SPRINGS, Va., May 13 (A.P.). Sweeping both of today's singles matches in straight sets, Canada defeated Cuba in their Davis Cup tennis series, four matches to one.

Dr. Jack Wright's convincing 6—1, 6—2, 6—1 triumph over Lorenzo Nodarse was the victory that decided the series, but most of the sparkling tennis was reserved for the final match which found Gilbert Nunns, brilliant Canadian youth, outscoring Capt. Ricardo Morales, ranking Cuban, 8—6, 6—2, 6—4.

Wright was master of the situation throughout his match with Nodarse and contented himself with lashing placements from the back courts, seldom electing to come to the net for the kills for which he is well known.

Morales, star of the attack that carried the Cubans to victory in the doubles match for their only triumph of the series, could not cope with Nunn's powerful fore-hand drives from the back court. After a tightly contested first set that Nunns finally won, 8—6, the Canadian broke through Morales' defense in the second and third sets, to win handily.

Morales played his best tennis in the first set which went 14 games, with neither holding an advantage of more than a game until the four-teenth when Nunns crashed through on his service.

The Cuban's powerful and deceptive service that accounted for six service aces, kept him in the running. Nunns, directing the play, seldom allowed the Cuban an opportunity to come to the net. After rallying for position, the Dominion star repeatedly sent home sizzling placements.

Morales, weakening under Nunns' forehand attack, lost the second set and went down battling gamely in the final set.

Previously Morales had lost to Wright, in four sets, and Nunns had scored an easy straight-set victory over Nordarse.

The Preakness Running

SIXTH RACE—One and three-sixteenths miles. Purse, $25,000 added. The Preakness. For 3-year-old colts and fillies. Start good from gates. Won easily; place, driving. Went to post at 5:26. Off at 5:34. Winner, Mrs. Silas B. Mason's ch. c. (3), by My Play—Red Head. Trained by T. P. Hayes. Value to winner, $26,850; second, $2,500; third, $1,500; fourth, $500. Time, 0:23 3-5, 0:48, 1:14 1-5, 1:41, 2:02.

Horses	Wgt.	Post	St.	¼	½	¾	Str.	Fin.	Jockeys	Straight
HEAD PLAY	126	4	4	1^{1}	1^{1}	1^{1}	1^{4}	1^{4}	Kurtsinger	$1.80
LADYSMAN	126	3	1	$3^{1½}$	2^{h}	$2^{1½}$	2^{1}	2^{h}	Workman	‡3.20
UTOPIAN	126	8	9	7^{h}	6^{1}	4^{4}	3^{3}	3^{2}	Gilbert	†4.40
POMPONIUS	126	9	7	6^{1}	5^{h}	6^{3}	4^{4}	$4^{1½}$	Beishak	‡
INLANDER	126	10	5	8^{3}	8^{1}	7^{1}	7^{6}	$5^{1½}$	Horn	40.40
KERRY PATCH	126	7	6	4^{h}	4^{h}	3^{h}	5^{2}	$6^{½}$	Schaefer	20.80
DE VALERA	126	6	3	$2^{½}$	$3^{½}$	$5^{½}$	6^{h}	7^{6}	Mills	†
POPPYMAN	126	1	2	5^{h}	7^{2}	8^{3}	8^{6}	8^{1}	Steffen	19.70
SILENT SHOT	126	5	8	9^{h}	10	10	$9^{½}$	$9^{½}$	Jones	26.90
BROKER'S TIP	126	2	10	10	9^{h}	9^{h}	10	10	J. Smith	6.50

†Wheatley Stable-H. C. Phipps entry. ‡W. R. Coe entry.

Two-dollar mutuels paid—HEAD PLAY, $5.60, $3.60, $2.60; LADYSMAN (entry), $4.00, $2.80; UTOPIAN (entry), $3.00.

HEAD PLAY, fractious and unable to place in the stall partition, was sent to the outside. He broke forwardly and, outrunning his field to the first turn, was cleverly rated in front, shook off several bold efforts from LADYSMAN and then drew out easily in the last quarter mile. LADYSMAN, going along stoutly while in the thick of contention, made a sharp bid when leaving the back stretch, but was no match for the winner during the stretch run. He was strongly ridden to stall off UTOPIAN. Latter, favored by the early pace, worked his way up on the outside and then finished resolutely. POMPONIUS improved his position while saving ground and came willingly at the end. INLANDER was never able to threaten. KERRY PATCH, finding racing room all the way, entered contention smoothly, but tired in the last three sixteenths. DE VALERA began dropping back when reaching the back stretch. BROKER'S TIP lacked speed and could not enter contention under stout handling.

Boken Likely To Stay in Line-up

Thomas and Whitehill Face Chisox Today in Double Bill.

Special to The Washington Post.

CHICAGO, Ill., May 13.—The Nats eased back into third place with their victory over the White Sox today, one game behind the lead. Tomorrow Joe Cronin will send Al Thomas and Earl Whitehill against the White Sox in the double-header that will probably see Ted Lyons and Sam Jones pitching for Chicago.

Tomorrow's twin bill will decide the success or failure of the Nats' current Western trip, with five victories and four defeats thus far for the Nats.

Only an injury will dislodge Bob Boken from the Nats' line-up. Cronin will hesitate to break up a winning combination by reinstalling Buddy Myer at second base when the team returns to Washington. However, Boken will have to play third base until Ossie Bluege gets over his pulled tendon. He came to the Nats noted for his fielding ability at every position around the infield and he has justified his reputation in every ball game. His performance at second base has been sensational, and at third today he was equally brilliant.

Boken Hits Good Pitching.

Boken supplies a punch to the lower end of the Nats' batting order that the club has not been blessed with in a decade. There is nothing fluky about his long-distance wallops.

Continued on Page 20, Column 8.

40,000 WATCH AS COLT OUTRUNS LADYSMAN, LEADING FROM START

Major League Statistics

AMERICAN LEAGUE.
STANDING OF THE CLUBS.

	W.	L.	Pct.
New York	14	8	.636
Cleveland	15	9	.625
WASHINGTON	15	10	.600
Chicago	13	10	.565
Philadelphia	10	11	.476
Detroit	10	13	.435
St. Louis	9	16	.360
Boston	6	15	.286

YESTERDAY'S RESULTS.

WASHINGTON, 5; Chicago, 4 (10 innings).
All other games postponed—rain.

TODAY'S GAMES.

WASHINGTON at Chicago (2).
New York at St. Louis.
Philadelphia at Cleveland (2).
Boston at Detroit.

NATIONAL LEAGUE.

	W.	L.	Pct.
Pittsburgh	15	7	.682
New York	14	8	.636
St. Louis	13	11	.542
Cincinnati	11	11	.500
Chicago	11	13	.458
Brooklyn	9	11	.450
Boston	11	15	.423
Philadelphia	8	16	.333

YESTERDAY'S RESULTS.

New York, 2; Pittsburgh, 1 (11 innings).
Cincinnati, 1; Brooklyn, 1 (called in tenth). ,ETAOIN ETAOIN in tenth inning to allow Cincinnati to catch train.)
Chicago, 7-1; Philadelphia, 5-7.
St. Louis, 8; Boston, 2.

TODAY'S GAMES.

Pittsburgh at New York.
Chicago at Cincinnati.
Philadelphia at Brooklyn.
St. Louis at Boston.

Perry and Austin Win Singles From Finland

London, May 13 (A.P.).—England today continued its march toward the European zone final of Davis Cup play as Fred Perry and H. W. (Bunny) Austin won the opening two singles matches against Finland in their second round series.

Perry defeated B. Grotenfelt, 6—0, 6—3, 6—1, and Austin won from A. Grahn, 6—0, 6—2, 6—2.

England defeated Spain four matches to one in the first round, while Finland advanced through the default of India.

The winner will meet the winner of the Australia-Italy series in a quarter-final match of the European zone.

Ralph Metcalf Ties 100-Yard Dash Mark

Kalamazoo, Mich., May 13 (A.P.). Ralph Metcalf, Marquette University's Olympic dash star, tied the world's record of 0:9.4 in the 100-yard dash today as Marquette defeated Western State Normal College in a dual meet, 76 1-3 to 54 2-3.

Metcalf also took the 220 with a time of 20.9 seconds. Mullins, of Western State, set a new 440 record of 0:48.5, while Lerch, of Western, set a javelin mark of 191 feet 10 inches. Kubash, of Marquette, set a record of 1:58.2 for the 880.

Utopian Fast-Closing Third; Kurtsinger Is Winning Rider.

Broker's Tip Is Last; Field of 10 Runs on Slow Track.

By ORLO ROBERTSON.

BALTIMORE, May 13 (A.P.). Leaving no doubt as to his superiority, Mrs. Silas B. Mason's Head Play, beaten by inches in the Kentucky Derby, today soundly thrashed nine classy 3-year-olds, including his Derby conqueror, Broker's Tip, to win the forty-third running of the Preakness at Pimlico.

Purchased on the eve of the Derby for $30,000 from Willie Crump, who had paid $550 for him as a yearling, the great son of My Play merely toyed with his rivals, finishing four lengths in front of W. R. Coe's Ladysman, the champion juvenile of 1932 which ran his greatest race since winning the Hopeful at Saratoga.

The Wheatley Stable's Utopian, the supposedly lesser half of the trainer, James Fitzsimmons entry, finished in the third hole, a head back of the fast traveling Coe speedster and three spans in front of Ladysman's stablemate, Pomponious.

Broker's Tip a Poor Last.

Broker's Tip, the pride of the Blue Grass from E. R. Bradley's Idle Hour Farm, was so lightly regarded by the crowd of 40,000 that he went to the post quoted at the surprising long odds of 13 to 2. And he ran like a 100-to-1 shot, finishing last in the field of ten, a badly beaten horse. At no time in the 1 3-16-mile journey was he a serious factor, and at the finish he was 30 lengths back of the horse he beat in a hairline and argumentative finish at Churchill Downs last Saturday.

Refusing to take seriously the defeat of Head Play in the Derby, the crowd backed Mrs. Mason's big chestnut colt into favoritism, making the green and white polka dot silks of Coe the second choice and the entry of De Valera and Utopian the third choice. In the mutuels Head Play paid $5.60, $3.60 and $2.60 across the board, while his owner, from Dodd County, Ky., received the purse of $26,850, a mighty good dividend on her investment. Ladysman returned

Continued on Page 19, Column 5.

PRESTO LUNCH
517 Ninth St. N.W.
WE SERVE DRAUGHT BEER
5c and 10c
The meals are entirely reasonably priced. Excellent Service.

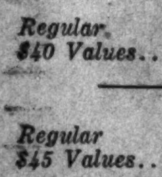

Established 1893

ENTIRE STOCK AT

Big Reductions

The Greatest Values We Have Ever Offered

Suit or Top Coat

Tailored to Meet Your Individual Requirements

Regular $40 Values... $22.50

Regular $45 Values... $27.50

Regular $50 Values... $32.50

Mertz & Mertz Co.
405 11th St.

DELIVERED HOT
Fresh Killed Whole Fried
CHICKEN BOX
14 INDIVIDUAL PIECES
Choice of Salads or F. F. Potatoes, Sweet Pickles and Rolls. Also a Steak or Oyster Box 75c
75c
COME BY OR PHONE NO 9663 OR NO 8674
SERVICE COFFEE SHOP 1219 11TH ST. NW

Mother Froman's
DINNER BOX
Whole fried chicken, six rolls, four cup cakes, ver. salad of homemade pickles, crisp French-fried potatoes, $1.00.
Whole roast chicken, six rolls, potato salad, cranberry sauce, dressing and gravy, $1.25.
Enough for Four People. Delivered Hot.
No delivery charge anywhere in D. C.
Call By or Phone NA. 2501-2502
1108 9TH ST. N.W.
Open Daily 9 A. M. to Midnight

You Will Be Thrilled!—
AND AMAZED
at the change we will make in your car.

A New Car Again
GUARANTEED ONE YEAR
$15 Any Car Any Color
Your Choice of 60 New Color Combinations
RAINBOW AUTO PAINTERS
"Washington's Largest Exclusive Paint Shop"
1445 Church St. N. W. Dec. 6222
Off 14th St., Between P and Q
OPEN UNTIL 7 P. M.—SUNDAYS UNTIL 1 P. M.

Sale Extraordinary
Our Stock of Fine Clothes, Hats and Furnishings
must be sold

New Spring Suits—Greys, Tans, Fawns, Brown, and the New Blue Steel effects in plain and basket weaves—All the Latest and Newest Fabrics and Colors—Glen Plaids in all variations—all tailored by the famous

ROGERS PEET and SCHLOSS BROS.
FINE CLOTHES

at tremendous reductions

prices that we are confident you will never see again

SCHLOSS SUITS made to sell at $30.00 and $35.00 Sale Price, $14.75
SCHLOSS SUITS made to sell at $35.00 and $40.00 Sale Price, $16.85
ROGERS PEET SUITS made to sell at $44.00 Sale Price, $31.75
SCHLOSS TOPCOATS made to sell at $30.00 and $35.00 Sale Price, $14.75
SCHLOSS TROPICAL SUITS made to sell at $20 and $25 Sale Price, $13.85

New Sennit STRAW HATS $1.65 Bought to sell at $2.50

ENTIRE STOCK SWEATERS—ROBES—HATS Neckwear—Underwear at Tremendous Reductions

New Genuine PANAMA HATS $3.45 Bought to sell at $5

NEW SHIRTS, $1.00—NEW NECKTIES, 45c—SHORT & UNDERSHIRT, 29c
Why not look—it costs you nothing

1331 F Street MEYERS MENS SHOP 1331 F Street

COLLEGE TEAMS ARE FACING 13 CONTESTS THIS WEEK

Colonial Nine Will Play 3 Games

Georgetown to Meet Mt. St. Mary's on Wednesday.

Maryland Will Go Up Against Hopkins at Lacrosse.

COLLEGE sports enter the final stages of the spring campaign this week, with local schools engaging in thirteen contests. For Georgetown the week marks the end of its schedule with the exception of the track team, which will compete in the intercollegiate meet next week.

George Washington has only a baseball game and tennis match remaining when it has completed the rounds this week, while Maryland's schedule simmers down to five engagements.

Mount St. Mary's crack baseball team appears here Wednesday. In the afternoon the Mounts tackle Georgetown at the Hilltop, and at night they hook up with George Washington in a night game at Griffith Stadium. The cradle of innumerable outstanding collegiate teams, Mount St. Mary's has, from all reports, another good combination this year.

G. W. Nine Faces Three Games.

George Washington has three diamond dates. Johns Hopkins will be its opponent tomorrow night, and Western Maryland Friday night, in addition to the above mentioned game.

North Carolina U. makes a two-day stand in these precints, opening tomorrow against Georgetown and moving over to College Park for a Southern Conference tussle with Maryland the following day.

Saturday Big Day For Maryland.

Saturday is the biggest day of the week for the Old Liners. The lacrosse ten journeys to Baltimore for its most important match of the year with Johns Hopkins. The outcome will virtually decide the national championship. Maryland is undefeated at lacrosse and if it gets by the Blue Jays it has only St. John's to face. St. John's was swamped by Johns Hopkins a week ago.

Navy will entertain Maryland's baseball team at Annapolis the same afternoon, while the trackmen are slated to compete in the Southern Conference championship meet at Durham, N. C.

COLLEGE SCHEDULE FOR WEEK

TOMORROW.
George Washington vs. Johns Hopkins (baseball).
Georgetown vs. North Carolina U. (baseball).

TUESDAY.
Maryland vs. North Carolina U. (baseball).

WEDNESDAY.
Georgetown vs. Mount St. Mary's (baseball, p. m.).
George Washington vs. Mount St. Mary's (baseball, night).

THURSDAY.
Georgetown vs. Washington and Jefferson (tennis).

FRIDAY.
George Washington vs. Western Maryland (baseball).
George Washington vs. Washington and Jefferson (tennis).
George Washington vs. U. of Delaware (golf).
Maryland vs. Western Maryland (tennis).

SATURDAY.
Maryland vs. Johns Hopkins (lacrosse), at Baltimore.
Maryland vs. Navy (baseball), at Annapolis.
Georgetown vs. Navy (tennis), at Annapolis.

Harvey Unionist Hero As W. Electric Bows

"Smashing Sam" Harvey fattened his average with four bingles yesterday as the Federal Unionists rolled up their sixth consecutive win at the expense of the Western Electric Co. nine, 16 to 6. The game was played on the Berwyn field, and after the play the victorious team was guests of Miss Gertrude M. McNally, secretary-treasurer of the National Federation of Federal Employes.

Today the Unionists face the Ballston Fire Department team at 3 on the Ballston diamond, seeking their seventh win of the current campaign. Harris or Kiesel will hurl for the Departmental Leaguers.

West. El.	AB	H	O	A	Unionists.	AB	H	O	A
Oliver,3b..	4	1	0	1	Davis,c....	5	2	6	2
Hunter,2b..	5	1	1	3	Whitsell,cf.	1	0	0	0
Curtis,ss..	4	0	2	0	Mattare,cf.	3	2	0	0
Tomagni,p	3	1	0	4	Patter'n,ss.	5	3	3	1
Clem'ts,cf.	3	0	1	0	Harvey,3b.	6	4	1	5
Oliveri,lf..	3	0	3	0	Roberts,2b.	6	3	2	4
Don'son,1b	4	2	8	0	John,rf....	3	1	0	0
Shuma'r,c.	4	2	7	2	W'mson,1b.	2	1	6	0
Miller,rf..	3	2	2	0	Forgit,lf...	2	1	1	0
					Westbr'k,rf	2	0	0	0
Totals.	33	9	24	10	James,1b..	2	0	7	0
					Buscher,lf.	1	0	0	0
					Whalen,p..	4	1	1	4
					Totals..	42	18	27	16

Western Electric.. 0 1 1 1 0 3 0 0 0—6
Federal Unionists.. 0 0 1 1 4 2 2 6 x—16

Runs—Tomagni (2), Clements, Oliveri, Donaldson, Miller, Davis (3), Mattare (3), Patterson (2), Harvey (2), Roberts, Williamson, Buscher (2), James, Whalen. Runs batted in—Hunter, Donaldson (2), Shumaker, Miller (2), Davis (2), Patterson, Harvey (5), Roberts (4), Whalen. Errors—Oliver, Tomagni, Oliveri, Shumaker (3), Davis, Patterson, Whalen. Two-base hits—Shumaker, Miller, Patterson (2), Harvey (2), Williamson. Three-base hit—Hunter. Stolen bases—Tomagni (2), Mattare, Harvey, James, Buscher (2). Sacrifice—Whitsell. Double play—Patterson to Roberts to Williamson. First base on balls—Off Tomagni, 5; off Whalen, 4. Hit by pitched ball—By Whalen (Tomagni); by Tomagni (Mattare, Buscher). Struck out—By Tomagni, 7; by Whalen, 6. Passed balls—Shumaker (4).

Legion Junior Series To Open Next Sunday

Four teams will open the American Legion junior baseball series next Sunday on the West Ellipse, Athletic Director W. J. West announced yesterday. Two games will be played each week until the teams have met twice and the winner is decided.

Lincoln Post, George Washington Post, Spengler Post and Costello Post have entered teams. The winner will represent the District of Columbia in the State championship play-off.

CONCORD MEETS QUAKERS.

The German-American Sport Club, of Philadelphia, will hook up with the Concord soccerists today at 3 o'clock on the field at Minnesota avenue and Bennings road, northeast. The Quaker team is regarded as one of the strongest in the East. Concord will place a revamped team on the field.

ADELPHITES BOOKED.

All Adelphite players are requested to meet at Finley's at 1 o'clock before leaving for Shady Oak, where they will play the Southwest Market team at 2:30 o'clock.

PIMLICO, MARYLAND, CHART, MAY 13, 1933.

WEATHER, CLOUDY. TRACK, HEAVY.

FIRST RACE—Two and one-quarter miles. Purse, $1,000. The Penn Athletic Steeplechase Handicap. For 4-year-olds and upward. Start good. Won galloping; place, driving. Went to post at 2:01. Off at 2:02½. Winner, William M. Almy jr.'s ch. m (a.) by Barvard III—Coppelia. Trained by M. Brady. Value to winner, $700; second, $150; third, $100; fourth, $50. Time, 4:40 2-5 (14 jumps).

Horses	Wt.	Post	St.	4	8	12	Str.	Fin.	Jockeys	Straight
CITRON	148	7	7	2^2	1^2	1½	1^1	1^4	Lambert	$2.00
ERIC THE RED	149	1	3	5^{12}	3^6	2^{15}	2^{20}	2^{40}	Ball	1.70
SPAR	145	3	2	1^h	3½	3^6	3^6	3^4	Bauman	3.80
PATRICK'S DAY II.	135	4	4	6	6	4^{25}	4^{20}	4^{100}	Ball	59.30
RASH MOMENT	135	6	5	4½	4^4	5	5	5	Thorndike	36.60
JILTED	132½	2	1	3^2	5^3	Lost rider			Payne	68.00
SARDANEZ	136	5	6	Lost rider					Simms	9.00

Two-dollar mutuels paid—CITRON, $6.00, $3.60, $3.00; ERIC THE RED, $3.20, $2.60; SPAR, $3.00.

CITRON, going stoutly in the early stages, displaced SPAR without effort going to the sixth fence, raced strongly reserved thereafter and was never let down to stall off ERIC THE RED. Latter, allowed to race under restraint while saving ground at his fences, made a tenacious effort at the twelfth jump, but was held perfectly safe. SPAR went well placed and had no excuses. PATRICK'S DAY II almost unseated his rider at the first fence, fell back steadily thereafter and did not figure seriously. RASH MOMENTS had no excuse. SARDANEZ lost rider at the second fence and JILTED lost rider at the tenth.

SECOND RACE—Mile and seventy yards. Purse, $800. The Wyeoak. For maiden 3-year-olds and upward. Start good for all but Risneur. Won driving; place, same. Went to post at 2:41. Off at 2:42. Winner, F. Metzger's br. c. (3), by Espino—Oenone. Trained by owner. Value to winner, $600; second, $125; third, $50; fourth, $25. Time, 0:24 3-5, 0:50 2-5, 1:17, 1:43 3-5, 1:49 2-5.

Horses	Wt.	Post	St.	¼	½	¾	Str.	Fin.	Jockeys	Straight
ONCE	110	5	6	7^4	5^h	3^h	2^h	1^h	Dabson	$2.40
RISNEUR	108	4	8	8	8	7^4	1½	2^h	Tromberio	46.30
PELHAM	110	2	4	5^h	6½	5^1	3½	3^1	Steffen	7.70
SURETY	110	7	7	6^1	4^1	2½	4^1	4^1	Gilbert	1.40
PRINCE WICK	115	3	3	2^1	2^1	1½	5^3	5^4	Pool	11.10
LORD RAGLAN	110	6	5	3^h	3^{nk}	4½	6½	6¼	Balzarette	15.70
WESTY'S LAD	115	1	1	1^1	1^h	6½	7^4	7^4	Erickson	32.40
AXENTEA	110	8	2	4½	7^2	8	8	8	Jones	20.30

Two-dollar mutuels paid—ONCE, $6.80, $4.20, $3.60; RISNEUR, $26.20, $13.20; PELHAM, $5.60.

ONCE, steadied off the early leaders and working his way up gradually when put to a drive, swung to the outside during the stretch run and, in a game finish, was up in the concluding strides. RISNEUR propped when the break came, trailed his field for six furlongs, slipped through between the leaders at the stretch turn to gain command, but his effort told on him right at the end and he weakened. PELHAM, a strong factor all the way, came again to hold on stubbornly. SURETY made a strong effort rounding the final turn, but hung under a drive. PRINCE WICK and WESTY'S LAD were used up making the pace. LORD RAGLAN stopped.

THIRD RACE—Four and one-half furlongs. Purse, $800; claiming. For 2-year-olds. Start good from gates. Won driving; place, same. Went to post at 3:19. Off at 3:22. Winner, Mrs. J. H. Whitney's gr. f. (2), by Bubbling Over—La Grisette. Trained by W. J. Norton. Value to winner, $600; second, $125; third, $50; fourth, $25. Time, 0:23 3-5, 0:49 2-5, 0:56 1-5.

Horses	Wt.	Post	Start	¼	Stretch	Finish	Jockeys	Straight
BLUE FOAM	109	2	3	1½	1^1	1^2	Steffen	$6.60
DURGA	109	1	1	2^h	2^1	2½	Jones	3.90
PEEDEEQUE	115	3	4	4^h	4½	3^1	Remillard	3.00
TAUNTON	112	5	2	3½	3½	4^2	Gilbert	1.50
PIMOCHIO	112	6	5	5^{10}	5^{12}	5^{10}	Dabson	25.40
LEIF ERICSON	112	7	6	6^{10}	6^8	6^8	O'Malley	92.10
LAURETTA NASH	110½	4	7	7	7	7	Pool	27.50

Two-dollar mutuels paid—BLUE FOAM, $15.20, $9.80, $6.40; DURGA, $6.40, $4.00; PEEDEEQUE, $3.00.

BLUE FOAM, having good speed and moving clear directly after the start, was kept [illegible]

[illegible]

Preakness Chart on First Sport Page.

[illegible]

AURORA ENTRIES.

(Associated Press.)
FOR MONDAY.

[illegible]

JAMAICA ENTRIES.

(Associated Press.)
FOR MONDAY.

[illegible]

JAMAICA RESULTS.

(Associated Press.)

[illegible]

AURORA RESULTS.

(Associated Press.)

[illegible]

Alexandria's Boxers Are Winners

700 See Battles for Golden Gloves; Lone K. O. Recorded.

A CROWD of 700 fans saw Alexandria Boys Club boxers capture three titles in the final bouts of the Junior Golden Gloves boxing tournament held yesterday at Griffith Stadium. All of the matches were well received by the crowd.

Only one knockout was recorded. Mike Morton, fighting under the Merick Boys Club colors, started hammering on the jaw of Russell Dant, of the Mercury Club, with such earnestness that Referee Jim McNamara was obliged to stop the fight, awarding the technical K. O. to Morton.

Tony Catella, of Northeast Boys Club, scored an upset to take the 70-pound honors over Joe Petro, of Goodacre's. Angelo Pappas, lone finalist from the Boys Club of Washington, sponsor of the event, defeated Nick Latsios, of Alexandria, to win the 80-pound championship.

Sunny Jasme and Joe Green fought a furious three-round draw in the outstanding of four exhibition bouts.

JUNIOR GOLDEN GLOVES.

60 pounds—Pete Reilly (Goodacre's) defeated Raymond O'Neill (Alexandria B. C.).
70 pounds—Tony Cattella (N. E. B. C.) defeated Joe Petro (Goodacre's).
80 pounds—Angelo Pappas (Washington B. C.) defeated Nick Latsios (Alexandria B. C.).
90 pounds—Morris Cecchini (N. E. B. C.) defeated Charles Hughes (N. E. B. C.).
100 pounds—Roland Tapp (Alexandria B. C.) defeated Alex Sinazel (Alexandria B. C.).
110 pounds—Buster Fletcher (Alexandria B. C.) defeated Marion Pulzone (Alexandria B. C.).
120 pounds—George Abrams (Alexandria B. C.) defeated Frank Lambach (Mercury B. C.).
130 pounds—Mike Morton (Merick B. C.) knocked out Russel Dante (Mercury), technical, first round.

EXHIBITIONS.

50 pounds—Sterlin Pace drew with Danny Petro.
115 pounds—George Pickrell defeated Philip Apple.
120 pounds—Barney Fones defeated Harry Thompson.
112 pounds—Sunny Jasme drew with Joe Green.

Credit Men to Stage Golf Play Tomorrow

The Washington Association of Credit Men will stage its annual spring golf tournament and dinner at Indian Spring tomorrow, with attractive prizes to be offered.

D. E. McNeale is chairman of the committee in charge of arrangements, assisted by A. E. Kestalski, T. G. Drain, O. H. Markwood and W. R. Little.

Heaviest Tarpon Caught By Italian Counsellor

Special to The Washington Post.

Sarasota, Fla., May 13.—Count Giusseppe Catalani, counselor of the Italian Embassy at Washington, D. C., today held record for heaviest tarpon caught here this season, setting a mark for international tarpon tournament. Fishing in the Gulf of Mexico off Sarasota, he caught a 130-pound tarpon after an hour's battle. He also caught two others weighing 59 and 82 pounds. The count spent the winter here on one of John Ringling's estates.

Langhorne Auto Race Landed by Cummings

Langhorne, Pa., May 13 (U.P.).—"Wild Bill" Cummings, Indianapolis, won the feature 35-mile Langhorne Sweepstakes auto race this afternoon, over a field of five. His time was 23 minutes 14 2-5 seconds. Second place was won by Morie Rose, Columbus, Ohio.

The other four places were taken by Johnny Hanon, Conshohocken, Pa.; Sam Palmer, Los Angeles, Calif.; Lloyd Broshart, Duneflen, N. J., and John Peterson, of Long Neck, Long Island, in their respective order.

About 15,000 persons witnessed the race, which was run without a mishap.

YOU-ME NINE WINS.

Arlington.	AB	H	O	A	You-Me.	AB	H	O	A
Ander'n,1b	5	1	8	1	Miller,cf..	5	1	0	0
Goldbl't,rf	5	1	0	0	Johnson,cf.	1	0	0	0
Bradley,ss.	3	0	1	2	Broder'k,1b	5	2	10	0
Lea,ss....	2	0	2	2	Jones,ss...	5	2	0	4
B'gdorf,3b	4	2	5	1	Sherman,c.	5	1	10	1
Th'pson,cf	4	2	1	0	Battista,3b	5	2	3	2
Snoots,lf..	3	1	0	0	Collifl'r,2b.	4	3	2	3
Stevens,2b	4	0	0	1	Worch,rf...	2	1	0	0
Pound,c...	3	3	8	0	Jackson,rf.	1	0	0	0
Goldbl't,p.	4	0	2	1	Wilson,lf..	1	0	0	0
					Hale,lf....	3	1	2	0
Totals.	37	10	27	8	Chance,p..	4	1	0	1
					Kraft.....	1	1	0	0
					Tatum.....	1	1	0	0
					Totals..	43	16	27	11

You-Me .... 2 1 0 0 0 2 5 2 0—12
Arlington Towers.... 0 2 0 0 0 1 2 0 1—6

Runs—Miller (2), Jones (2), Sherman, Battista (3), Colliflower (2), Jackson, Worch. Two-base hits—Battista, Tatum. Three-base hits—Broderick, Kraft. Home runs—Burgdorf, Goldblatt. Stolen bases—Miller, Sherman, Colliflower (2).

SPORTSMAN'S PARK RESULTS

(Associated Press.)

[illegible]

Churchill Feature To Miss Patience

Louisville, Ky., May 13 (A.P.).—The Audley Farm's Miss Patience, second choice in the betting, led all the way around to win the $5,000 Bashford Manor Stakes for 2-year-olds at Churchill Downs today. Given a superb ride by Jockey Gilbert Elston, the filly covered the 5 furlongs in the excellent time of 1:01 1-5 on a drying out track.

It was the first time a filly ever had won the Bashford Manor since it formerly was for colts and geldings but was merged last year with the Debutante Stakes for economic reasons. Miss Patience paid $10.46.

J. W. Parrish's New Deal was second, a length back, and Jack Howard's speedy Skippy was third, a neck behind New Deal. Dixiana Farm's Constant Wife, the favorite, was among the also rans.

HEAD PLAY VICTOR IN PREAKNESS TEST

Continued from Page 18.

$4 to place and $2.80 to show, while a $2 show ticket on Utopian brought $3.

As to the race there was not much to it except Head Play. Charley Kurtsinger, accepting the mount at the last minute when Alfred Robertson was retained in New York, broke the Westerner fast and made every post a winning one, never using his bat as he swung along in front.

The time of 2:02 was four seconds slower than the track record, but the racing strip was considered at least three seconds slow as the results of the heavy rains of the last few days. This morning the course was fetlock deep in mire, but by post time a sweltering sun had dried it to the stage where it was rated as slow."

Head Play threatened his chances to win fame and riches when he held up the start for eight minutes, refusing to enter the stalls. Finally he was taken to the outside, but that apparently made no difference to the "ten cent colt."

He was away with the leaders, quickly swung to the center of the track, where the going was faster, and roared by the stands the first time a length in front of H. C Phipps' De Valera.

With little Kurtsinger holding a tight rein, the son of My Play hit the first turn still a length in front, but with Ladysman now in second place, a head in front of De Valera.

Like a grand marshal leading a parade Mrs. Mason's champion led the way down the back stretch, with Ladysman and De Valera close behind. The equine master of ceremonies swung into the last curve, going stronger and stronger with every stride.

Workman Goes to Work On Ladysman.

Sonny Workman pulled his famous whip and began to belabor Ladysman in an effort to keep the 1932 juvenile champion within striking distance. But it was not in the son of Pompey. He ran a mighty game race, just managing to head Utopian out of the place, but was no match for Head Play. The Wheatley representative replaced his stablemate as a challenger when the leaders straightened out for home.

Through the stretch, Kurtsinger tended strictly to his business and with victory assured at the sixteenth pole, eased up to cross the line with the roar of the thausands reverberating in his ears.

Back of the four leaders in order finished Mrs. Dodge Sloane's Inlander, Leo Rosenberg's Kerry Patch, De Valera, Mrs. John Hay Whitney's Poppyman, J. N. Hughes' Silent Shot and Broker's Tip.

The Penn Athletic Club Steeplechase, a gallop over the 2¼-mile journey, that attracted seven leppers, resulted in an easy triumph for William Almy, jr.'s Citron. Eric the Red landed in second position without any trouble, while Spar was an easy third over the two others that completed the route. The casualties were Sardanesa and Jilted.

Risneur Barely Beaten.

One of the closest finishes of the meeting took place in the decision of the second event, a test over the mile and 70 yards route, and the winner came from the stable of F. Metzger, ridden by H. Dabson, earned an eyelash decision over Risneur, an outsider in the wagering, with Pelham lapped with the pair, as he outfinished the disappointing favorite, Surety. Risneur, after being practically left, raced the best of the eight members that contested the number, but his effort to close an immense gap had its effect right at the end of the journey, where he succumbed after being in command during the final furlong.

Another choice was bowled over and waited to finish in the money when Taunton could not match the strides of three other juveniles he met in the third number that was decided over the four-and-one-half furlongs route. In this a surprise took place when Blue Foam a first-time starter from the Mrs. J. H. Whitney Stable graduated, paying his backers $15.20. Durga landed into second place and Peedeeque a previous winner here, outfinished the choice for third. Seven youngsters took part in the intermediate dash with Jockey Early Steffen astride the victor.

Brave and Bold Winner.

Brave and Bold, second choice in the wagering and carrying the silks of Adolphe Pons, scored a driving victory in the three-quarters of the fourth event, and his triumph came at the direct expense of the public choice, Towee, from the Sagamore Stable. Jockey J. Gilbert, leading rider of the meeting, was astride the winner, and his maneuvering proved the downfall of the favored one. Coming to the outside of Tower during the stretch run, when the latter was taken to the inside in the deepest footing, the Pons color bearer came on determinedly to earn a head decision. Eternal Maid, fighting it out with Pair in the early racing, stuck it out for third.

Another heart-breaking finish took place in the fifth event that preceeded the Preakness Stakes. This number, styled the Conowingo, a sprint of six furlongs, that brought out six of the best sprinters and furnished spectators with a sinew-straining finish and the result was one of the popular results of the day, when Pairbypair, toting 120 pounds, scored in a bitterly fought stretch duel. His margin at the end over Good Advice, whose last start was in the Derby, was just a head, while a length back of the pair Illusive saved third. Jockey E. Steffen, who previously rode Blue Foam to victory, was again astride the winner.

The final number went to Annimessic when he withstood a drive by Garlic to gain a neck verdict. Bub McFarland led the others six lengths farther back. The winner paid $5.00.

Dougan Faces Schwartz at Portner's

Bowen-Manley Fight Is Cofeature on Card Tuesday.

LEROY DOUGAN, with two slashing victories to his credit over Billy Landers, will seek new fields to conquer Tuesday night at Portner's Arena in an eight-round match with Benny Schwartz, Baltimore's popular Jewish battler.

Cofeatured on the program with Dougan and Schwartz are Ray Bowen, the clever District junior welterweight, and Roy Manley, the bouncing Arkansan, who are slated to step over the eight-round route.

Much Negotiating Necessary.

The matching of Dougan and Schwartz climaxes several weeks of negotiations with both champs by Matchmaker Frankie Mann. Schwartz, a tremendous favorite around this way, usually deliberates a long time before agreeing to fight, and only recently accepted the match with the Arkansan because of a desire to prove that he can lick any boxer who licked Landers.

Schwartz also has decisioned Landers. They have met a number of times, and a record crowd always has turned out. During the past year at Portner's, the Baltimore boy beat Frankie DeAngelo and Eddie Burl, was held to a draw by DeAngelo and lost to Pete Sanstol and Pete Sarron. In the Sarron bout, Schwartz gave away plenty of weight, but put up a good scrap.

Dougan has dropped but one duel here, that to Burl. In addition to whipping Landers decisively twice, the Arkansas flash has beaten Joie Schwartz, Jack Gentile and Izzy Kaplan. His most effective blow is his left hook.

The fur is expected to fly when Manley and Brown clash. Bowen last won from Buster Brown, which was quite a feather in his cap. Manley, a rugged pugilist, has defeated Arthur DeBeve and his most recent triumph was at the expense of Jimmy Reed, the Jacksonville (Fla.) clown.

Bob Lowry to Take On Al Parks.

Bob Lowry, who swept Whitey Graham off his feet a few weeks ago at Portner's, is pitted against Al Parks, of Baltimore, former Maryland State amateur champion, in a six-rounder.

Bus Malone, former Lynchburg athlete and boxing coach, will invade the arena for a six-round shot with Walter Kirkwood, recent conqueror of Billy Schwartz. Malone was an outstanding boxer in his college days and still possesses his old-time fire and cunning.

SHAD BAKE MAY 21.

The Corinthian Yacht Club will stage a shad bake at Fort Washington Sunday, May 21, and several hundred are expected to attend. Joe Bates will preside. C. E. Ingling is chairman of the entertainment committee.

SPORTSMAN'S PARK ENTRIES

(Associated Press.)
FOR MONDAY.

FIRST RACE—Four and a half furlongs; purse, $500; for maiden 2-year-olds.
1 †Amacray ......112 | 5 Roman Beauty..112
2 Galeway ......115 | 6 Little Egypt....112
3 Mortida ......112 | 7 Polvo's Pride....115
4 Polyorno ......115 | 8 †Keyhole 112
†H. P. Headley entry.

SECOND RACE—Five furlongs; purse, $500; claiming; for 3-year-olds and upward.
1 Betty Browning.103 | 5 West. Princess..103
2 Jadhalja ......115 | 6 Patricia Clare...103
3 Kai-Finn ......111 | 7 Tiny Wrack.....106
4 Phantasime ....103 | 8 The Abbot.......108

THIRD RACE—Seven furlongs; purse, $500; claiming; for 3-year-olds and upward.
1 Mutual Friend..111 | 7 Tamerlane 114
2 *Shorty O. ......106 | 8 Lyda Belle.....101
3 Hazel Denson...106 | 9 *Topsie H.......101
4 Yarrow ....111 | 10 Brookside 106
5 Dark Star.......101 | 11 Son o' Sweep..111
6 Flapper Ann.....98 | 12 *Bridegroom ..106

FOURTH RACE—Five furlongs; purse, $600; claiming; for 3-year-olds.
1 Concisus ....115 | 5 Raffles Chance.110
2 *Epona ....101 | 6 Maechute 115
3 Ogee ....106 | 7 Dr. Coogle 110
4 Kinnear ....111 | 8 First Down......115

FIFTH RACE—Six and a half furlongs; purse, $600; claiming; for 3-year-olds and upward.
1 Sunnyside Up...98 | 4 *Semester 118
2 Essie ....105 | 5 Shoot 108
3 Whisking ....110 | 6 Wayward Lad...108

SIXTH RACE—Five furlongs; purse, $600; claiming; for 3-year-olds.
1 Britlon ....106 | 5 Dr. Jillson......115
2 Sunny Flower...101 | 6 Pulis 115
3 Terminus ......106 | 7 Brilliant Girl....106
4 Go Easy ....110 | 8 Olive Anna......103

SEVENTH RACE—Seven furlongs; purse, $500; claiming; for 3-year-olds and upward.
1 Tea Green......111 | 7 Jack Murphy..111
2 Dispatcher ......111 | 8 *Sport. Maudie.101
3 Blk. Stockings.111 | 9 Harum Scarum.106
4 Golden Sandals.106 | 10 *Buzzy Boo....104
5 Blighter ....111 | 11 Active Amer'n.103
6 Rural Queen.....98 | 12 Migosh 101

EIGHTH RACE—Mile and 70 yards; purse, $600; claiming; for 3-year-olds and upward.
1 Duelist ....112 | 6 *Deserve 102
2 Bob Weidel....115 | 7 Vagabond 112
3 Maynap ....112 | 8 Different 112
4 Jack Biener.....112 | 9 Princess Zelda.107
5 Bay Rose.......107 | 10 Sun Worship..115
*Apprentice allowance claimed.
Weather, cloudy; track, heavy.

CHURCHILL DOWNS ENTRIES

(Associated Press.)
FOR MONDAY.

FIRST RACE—Five furlongs; purse, $600; claiming; for 2-year-old maiden fillies.

[illegible]

LEROY DOUGAN.

Widmyer, Relay Team Only Entries of Md.

College Park, Md., May 13 (A.P.).—Earl Widmyer, sophmore track ace who will run in the 100 and 220 yard dashes, and a mile relay team, will be Maryland's only entries in the Southern Conference meet at Duke University, at Durham, N. C., next Friday and Saturday.

The relay team is composed of Bob Sonen, Bob Archer, Cornelius Cronin and Warren Evans.

Widmyer has not been beaten in either the 100 or 220 in six dual meets, and also ran second to Hardy, of Cornell, in the century at the Penn relay carnival recently.

Church League Season Will Open Tomorrow

After being postponed one week because of poor weather conditions, the opening game in the Georgetown Church League will be played tomorrow at 5:15 o'clock on the North Ellipse diamond. Mount Vernon M. E., 1932 champion, and Eldbrooke, M. E., runner-up, will clash in the inaugural.

Other teams seeking the title are West Washington Baptist and Calvary Baptist. They will play Tuesday. Other games listed are West Washington vs. Eldbrooke, Thursday, and Mount Vernon vs. Calvary Baptist, Friday. Officers of the loop are Herman Meyers, president, and H. C. Tucker, secretary-official scorer. Jim Sweeney will umpire all games for the eighth consecutive year.

EAGLES TROUNCE LORTON.

The Anacostia Eagles defeated the Lorton Blues by a score of 13-1 in a game played at Lorton yesterday. The winners collected 16 hits while Gibson held the losers to five. Today the Eagles meet Fairfax pros on the Fairfax diamond at 2:30 o'clock.

Eagles.	AB	H	O	A	Lorton.	AB	H	O	A
Pizza,3b..	3	1	3	0	McDev't,rf	2	1	2	0
P'teri,ss,rf	5	3	0	3	Howder,cf.	2	0	3	0
E.Plumb,lf	5	2	3	0	Sweeney,ss.	3	1	0	2
Bailey,c...	5	2	5	2	Williams,c.	2	0	1	0
Gibson,p..	4	1	0	2	Colley,1b..	3	1	10	0
C.Plumb,cf	4	2	0	0	Barwick,lf.	3	0	2	0
B'ley,rf,ss.	2	2	1	0	Taylor,3b..	3	0	1	3
Zirkle,2b..	2	1	3	1	McKn't,2b.	3	2	2	0
J'ston,1b..	3	2	6	0	Anderson,p	2	0	0	1
					Martin,p..	0	0	0	1
Totals.	33	16	21	8	Morey,c...	0	0	0	0
					*English...	1	0	0	0
					Totals..	24	5	21	7

*Batted for Martin in seventh.

Eagles .... 0 2 1 5 4 1 0—13
Lorton .... 0 0 1 0 0 0 0—1

Runs—Bailey, Gibson, Pusiten (3), McKnight, C. Plumb (3), Zirkle, Johnston, Pizza (2), Bradley. Errors—Howder, McDevitt, Pusiten (3), McKnight. Two-base hits—McKnight, Bailey, Pusiten. Stolen bases—Pusiten, McDevitt, Bradley (2), E. Plumb, Sweeney. Sacrifice—Bradley. First base on balls—Off Anderson, 1; off Martin, 2; off Gibson, 2. Hit by pitched ball—By Martin (Bradley, Zirkle). Struck out—By Anderson, 1; by Gibson, 3. Passed ball—Bailey.

FAIRFAX WINNER.

Fairfax.	AB	H	O	A	War Col.	AB	H	O	A
Mills,ss...	5	1	0	0	Kush'ksi,ss	4	0	0	3
Hunt,3b...	5	0	2	2	Smith,lf...	3	0	2	0
Oren'n,2b.	4	0	2	0	Vailate,2b.	4	1	1	2
Millst'd,cf.	4	1	2	0	Kish,3b...	4	1	1	3
Cloud,rf..	3	0	0	1	Griffith,c..	4	1	6	0
Baldwin,lf	3	1	1	0	Ander'n,1b	4	0	10	0
Morel'd,c.	4	1	10	1	Osborn,cf.	4	2	4	0
D'herty,1b	4	0	8	2	Young,rf..	2	0	3	0
Murphy,p.	3	1	2	12	Hall,p....	3	0	0	2
Totals.	35	5	27	18	Totals..	32	5	27	10

Fairfax Farms D... 1 0 0 0 0 0 0 2 1—4
Army War College.. 0 1 1 0 0 0 0 0 0—2

Runs—H. Mills, S. Hunt, Orenson, Baldwin, Smith, Anderson. Errors—Dougherty, Orenson, Osborn, Griffith, Anderson, Hall. Stolen bases—Cloud, Mills (2). Double play—Hunt to Orenson to Dougherty. Struck out—By Murphy, 10; by Hall, 4. Balk—Hall.

PIMLICO ENTRIES.

(Associated Press.)
FOR MONDAY.

[illegible]

2 Exceed ....105 | 11 Cordoba 110
3 Shavings ....105 | 12 Jodhpur 118
4 Jambalaya ....118 | 13 Chief Pettijohn.118
5 §*Era ....113 | 14 *Starry 100
6 *Joe Teddy......113 | 15 Bright Day.....113
7 Rodrack ....118 | 16 *Mexico 116
8 *Gadaround ....105 | 17 March Step.....118
9 *Soupcon ......112 | 18 *Golden Storm.113
§A. B. & H. A. Catalano entry.

FIFTH RACE—Six furlongs; purse, $800; claiming; for 3-year-olds and upward.
1 Grace Blotter...105 | 10 Allanah 116
2 Benish Way.....118 | 11 *Gay Party......113
3 Fair Clark.......110 | 12 *Aella 100
4 Instigator ....121 | 13 §*Hacky H. 113
5 Stubble ....110 | 14 Battl's Knight.116
6 Mary's May.....105 | 15 *Single A.......113
7 §Accolade ......110 | 16 *Sue Jones.....100
8 Mordrom ....116 | 17 Air King........118
9 Fetish ....118 | 18 *Bright Bird....113
§J. D. Cremen and D. Christmas entry.

SIXTH RACE—Six furlongs; purse, $800; claiming; for 3-year-olds and upward.
1 Rock Point......110 | 4 Oral 110
2 Moon Shy.......105 | 5 Black Target...110
3 *Silverdale ......122 | 6 Loughport 116

SEVENTH RACE—One and three-sixteenths miles; purse, $800; claiming; for 4-year-olds and upward.
1 *Zembla ....108 | 6 *Mainsheet 103
2 *Fourth Ward...105 | 7 *Verity Ballot..100
3 Tuffy G. ....110 | 8 War Tide.......110
4 *Caterer ....105 | 9 *Garlic 113
5 *Dark Vision....103 |

EIGHTH RACE—One and three-sixteenths miles; purse, $800; claiming; for 4-year-olds and upward.
1 Make Believe...110 | 6 *Brad 108
2 Fair Judge......110 | 7 Billy Buttons...110
3 *Ruane ....106 | 8 Bide a Wee.....105
4 Tazewell ....110 | 9 Bub McFarland.118
5 *Light Breeze...100 |
*Apprentice allowance claimed.
†7 pounds apprentice allowance claimed.
‡10 pounds apprentice allowance claimed.

HEINIE MANUSHES WINNER.

The Heinie Manush Peewees scored a 7-to-3 vcitory over the Ed Like Peewees in a well-played game yesterday.

Speers Meets Shikat Next Thursday

Marshall, Davis Are Also Carded for Auditorium.

RINGING down the curtain on the indoor mat campaign at the Auditorium, Promoter Joe Turner has rounded up an odd collection of performers for the grand finale. Dick Shikat will tangle with Frank Speers and Everett Marshall has been assigned the task of stopping Carl Davis, if such be possible.

George Zaharias, one of the better known tough guys, will appear in the main 30-minute preliminary against Eli Fischer, the Rutgers alumnus who has been doing quite well in the flop and fall racket.

This week's bouts were originally scheduled for Mr. Griffith's ball park, but Turner cocked his weather eye on the forecast and decided to be in no hurry about getting outdoors.

Battle Royal Is Suggested.

It is possible that Turner missed a good bet by not putting Shikat, Speers, Marshall and Davis in the ring together for a battle royal. That would be closing the winter social season in a blaze of glory. Such a bout would meet with the unanimous approval of the fans.

Speers used to be the villain of the company that played to capacity crowds of doughboys at Bolling Field a year ago. His two most important bouts were with Billy Bartush and Dr. Ralph Wilson. The big boy lost to Bartush by disqualification, after he had kayoed the latter. He managed to throw Wilson.

Dr. Wilson also will be on the card, opposing John Katan. "Chief" Chewaki, who flattened Lou Plummer last week, is back again for a tussle with Vic Christy.

CHURCHILL DOWNS RESULTS

(Associated Press.)

FIRST—Five furlongs; purse, $600; special weights; Western Parkway Purse; for maiden 2-year-olds.
Our Admiral, 116 (McCrossen) 48.86 21.66 9.98
Jen's Son, 116 (R. Fischer)... 47.62 18.64
Hoosier's Pride, 116 (G. South).... 5.78
Two Sons, †Thomasville, Southland Duke, Secret Tryst, Rettef, †Rayouthere, Royal Majesty, †Little Valley, †Betty Reiolee also ran. Time, 1:02 2-5.
†Weiner and Valentine entry.
‡H. P. Headley entry.

SECOND—Six and one-half furlongs; purse, $600; allowances; Longrun Purse; for 3-year-olds and upward.
‡March King, 107 (C. Corbett) 38.86 10.44 7.48
Suffolk, 107 (H. Schutte)....... 7.22 [illegible]
Graceful Lad, 110 (C. E. Allen).......... [illegible]
†Mt. Washington, ‡Ladykin, Chalk Eye, Grania, †Mannerism, Ball Dress, Spanish Way, Contraband, Side Step also ran. Time, 1:22.

[illegible]

RACING SELECTIONS

FOR MONDAY.
SPORTSMAN'S PARK.
(For Heavy Track.)

[illegible]

PIMLICO.
(For Muddy Track.)
1—Chatterdoo, Inspection, Silver Arch.
2—Help Me, Cruising, Broadway Sun.
3—George Jessel, Abdul II, Hieaway.
4—Mexico, Jambalaya, Bright Day.
5—Mordrom, Fetish, Battling Knight.
6—Silverdale, Moon Shy, Lough Port.
7—Garlic, Mainsheet, Tuffy G.
8—Bide A Wee, Bub McFarland, Ruane.
Best—Garlic.
—Louisville Times (A.P.).

CHURCHILL DOWNS.
(For Good Track.)
1—Miss Flip, Gertie, Social Service.
2—Uncle Matt, Noah's Pride, Maid of Honor.
3—Green Wave, Cresta Run, Delivered.
4—Hug Again, King Cicero, Pascu.
5—Otherwise, Desert Call, Le Bruyere.
6—Fortunate Youth, Brother Joe, Quatre Bras II
7—Madelon, Gibbys Choice, Reverberate.
8—Baggage Miss, South Seas, Liberty Ace.
Best—Uncle Matt.
—Louisville Times (A.P.).

AURORA.
(For Heavy Track.)
1—Spanflow, Charlie Bills, Vanquish.
2—Sid Lea, More Anon, Ciceronese.
3—Donday, Jeff O'Neil, Last Attempt.
4—Customer, Todge, Convention.
5—Riff Raff, More Power, Corbeau.
6—Shorty, Long John, First Regiment.
7—Alamae, Ruckus, Lord Tournament.
Best—Customer.
—Louisville Times (A.P.).

JAMAICA.
(For Fast Track.)
1—Brandon Broom, Murmuring, Devilish.
2—Old Honesty, Puttalong, Daisy Cutter.
3—The Heathen, Condescend, Judge Schilling.
4—Protractor, Alarm Clock, Timely.
5—Rip Van Winkle, Scout Master, Golden Way.
6—Simulator, Manya, Daily News.
Best—Protractor.
—Louisville Times (A.P.).

JAMAICA.
1—Bramble Broom, Murmuring, Cohort Miss.
2—Kay R., Corvine, Old Honesty.
3—The Heathen, Judge Schilling, Follow Thru.
4—Protractor, Alarm Clock, Lucre.
5—Garden Message, Star Fire, Waterway.
6—Zaidee, Sun Shadow, Manya.
Best bet—Protractor.
—Concensus.

See TOM FIRST
Sales CHRYSLER PLYMOUTH Service
637 N ST. N.W.

Pimlico Spring Meeting
May 1 to 17, Inc.
First Race 2 P. M., Eastern Standard Time.
Admission, inc. tax, $1.65.

THREE CAPITAL CITY LEAGUE GAMES ARE CARDED TODAY

Barbers Face Griffiths in Feature

St. Joseph's Ready to Battle Woltz Photographers.

Congress Heights to Take Field Against Federal A. C.

PICKING up where Congress Heights and Miller Furniture left off, the remainder of the teams in the unlimited division of the Capital City League open their campaigns for the city championship today on widely scattered fields. Three games are scheduled.

Certified Barbers with Signor Tony Burruto at the helm and Wee Willie Glascoe's Griffith-Consumers clash in the outstanding game on the card, but the other games will not exactly be tea parties. St. Joseph's, several times winner of the title, stacks up against Woltz Photographers and Congress Heights is pitted against the Federal A. C.

As the teams line up for the start of what promises to be the closest flag race ever fought on local sandlots there is little to choose between them. Players of the defunct Columbia Heights nine, 1932 champions, have found berths on different teams in the loop, strengthening the weaker clubs considerably.

Catholic U. Stars Are Added.

Woltz Photographers have corralled a number of Catholic University men, in addition to the majority of players who hung up an admirable record in independent competition under the Woodley A. C. banner last year. St. Joseph's still retains its veterans, such as Orrel Mitchell, Eddie Cinotti, Harry Hall, Pepco Barry and Larry Schneider, in addition to several promising youngsters. Both teams will be serious contenders for the title.

Although off on the wrong foot against the Millers last Wednesday, Congress Heights can by no means be considered unimportant. The team from across the river packs too much of a punch to be regarded lightly by its opponents, as the Federals may discover today.

If any team rates a trifle better than the rest it is the Barbers. Burruto has rounded up an all-star aggregation, including such stellar performers as Bob Lyons, Bernie Fitzgerald, Frank DiNenna, Lou Scagnelli, Jack Caspar and others. But Capital City League history is replete with upsets wherein the outstanding favorite has fallen by the wayside.

Never Decided Until Final Putout.

The Dixie Pigs, three times in the championship series and never a winner, provide concrete evidence that the winner is never decided until the final putout of the last game has been made. Takoma Tigers, Saks Clothiers and finally Columbia Heights nosed out Hugh Waldrop's teams in the deciding games of the championship series.

Willie Glascoe, whose Shamrock A. C. won fame by its work back in 1924-25, thinks he has another winner in the Griffs. Wee Willie retained only 12 players of the 35 who tried out for the team, and in them he places the utmost confidence. Mel Harding, Willis Benner Archie Ware, Clarence Dumford and Fred Poole are among those on the roster.

Western Netmen Bow To Woodberry, 8 to 1

Woodberry Forest, Va., May 13.—The Woodberry Forest tennis team defeated Western High School, of Washington, D. C., here today by score of 8 to 1. Woodberry won five of the six singles matches and all three doubles.

The Woodberry Forest golf team also had little trouble in conquering Western, 17½ to ½. Tobias won over Shannon, 4 and 3; Warren won over Groettum, 6 and 5; Mahler won over Shea, 3 and 2, while Wrightson conquered Linbach, 1 up.

Tobias and Warren won over Shannon and Groettum, 4 and 3, while Mahler and Wrightson won over Shea and Linbach, 2 and 1.

SINGLES—Howell, Western, defeated Phelps, Woodberry, 6—3, 6—3; Colt defeated Robey, Western, 4—6, 6—4, 6—4. Jones, Woodberry, defeated Dowell, Western, 6—2, 6—2; Towles, Woodberry, defeated Owen, Western, 6—2, 6—2. Hardy, Woodberry, defeated Saunders, Western, 6—1, 4—6; Gaines, Woodberry, defeated Harned, Western, 6—1, 6—1.

DOUBLES—Phelps and Jones, Woodberry, defeated Howell and Dowell, Western, 5—7, 7—5, 6—3. Towles and Hardy, Woodberry defeated Robey and Wadill, Western, 6—2, 6—3. Colt and Gaines, Woodberry, defeated Saunders and Owens, Western, 6—4, 6—3.

NATS BEAT CHISOX, 5-4, IN 10 INNINGS

Continued from Page 18.

hard to shake off and they matched this run on successive singles by Berry, Gregory and Hayes.

Nats Cut Lead To 4 to 3.

Washington cut the lead to 4-3 with a run that was slightly tainted in the seventh. Following his single, Manush went to third when Swanson kicked Goslin's single into right, and he scored on Cronin's long fly.

But the Nats still needed a run, and Boken, who had not reached base all day supplied it in the eighth with the scoring clout over Simmons' head with one out.

Crowder had averted further trouble in the seventh with a whirling stop of Dykes' smash through the box and only nine White Sox faced him in the last three innings.

COMPLETE MAJOR LEAGUE AVERAGES OF ALL games played up to and including Saturday, compiled by The Washington Post Statistician.

AMERICAN LEAGUE

Club Batting. FIRST BASEMEN. SECOND BASEMEN. THIRD BASEMEN. SHORTSTOPS. CATCHERS. OUTFIELDERS. PITCHERS. PITCHING RECORDS.

[illegible]

NATIONAL LEAGUE

Club Batting. FIRST BASEMEN. SECOND BASEMEN. THIRD BASEMEN. SHORTSTOPS. CATCHERS. OUTFIELDERS. PITCHERS. PITCHING RECORDS.

[illegible]

MAJESTIC RADIO BOWS.

Rockville A. A. scored a 6-5 victory over Majestic Radio in a hotly contested game played on the winners' field yesterday. Patsy Coleman's triple in the ninth inning scored 2 runs, tying the score. Coleman came home with the winning marker on Elmer Hutchinson's sacrifice.

COLLEGE BASEBALL

[illegible]

At New Brunswick, N. J.—Rutgers, 8; Stevens, 0.
At Union—Rochester, 6; Union, 2.
At Philadelphia—Villanova, 7; Osteopathy, 0.
At New York—C. C. N. Y., 11; L. I. U., 3.
At New Haven—Yale, 1; Cornell, 0.
At East Orange—St. John's, 6; Upsala, 3.
At Williamstown—Williams, 2; Swarthmore, 1.
At New York—Manhattan, 8; K. of C., 0.
At New York—Fordham, 2; New York University, 1.
At Ann Arbor—University of Michigan, 4; Ohio State, 1.
At Cambridge, Mass.—Harvard, 12; Princeton, 5.
At West Point—Washington and Lee, 5; Army, 1.
At Hanover—Columbia, 7; Dartmouth, 5.
At Worcester, Mass.—Holy Cross, 19; Georgetown, 3.
Hampden-Sydney, 5; Roanoke, 3.
At Champaign, Ill.—Illinois, 9-7; Wisconsin, 0-1.
At Evanston, Ill.—Iowa, 9-1; Northwestern, 4-5 (first game 12 innings, second game 7 innings).

Capital City League Schedule for Today

Certified Barbers vs. Griffith-Consumers, South Ellipse, 3 p. m.
Congress Heights vs. Federal A. C., at Congress Heights, 3 p. m.
St. Joseph's vs. Woltz Photographers, Rosedale Playground, 3 p. m.
Millers and Colonials drew bye.
Stanton Cleaners and Der-A drew bye.

MINOR LEAGUE RESULTS

INTERNATIONAL LEAGUE.

[illegible]

	R. H. E.
Albany .... 011 101 122—9	19 0
Montreal .... 000 003 000—3	9 1

Milstead and Leggett; Lamaster, Pomorski and Grabowski.

AMERICAN ASSOCIATION.

	R. H. E.
Milwaukee .... 000 510 000— 6	10 1
Kansas City .... 003 700 03x—13	15 3

Polli, Tiely, Pressnell and Young; Wood, Browning and Brenzel.

	R. H. E.
St. Paul .... 001 102 003—7	11 0
Minneapolis .... 000 200 112—6	17 3

Harris, Garland and Fenner; Petty, Holsclaw and Glenn.

Others postponed, rain.

PACIFIC COAST LEAGUE.

First game—	R. H. E.
Seattle .... 001 000 003— 4	9 1
Missions .... 010 400 53x—13	13 0

Walters, Walsh and Cox; Babich and Fitzpatrick.

Second game, seven innings—	R. H. E.
Seattle .... 100 000 1—2	6 3
Missions .... 200 303 0—8	9 1

Ulrich, Sewell and Sharpe; Lieber and Fitzpatrick.

	R. H. E.
Portland .... 320 311 010—11	12 2
Hollywood .... 110 000 002— 4	12 3

Koupal and Shealy; Wetzel, Gardner and Bassler, Sommers.

	R. H. E.
San Francisco .... 000 000 100—1	4 1
Sacramento .... 002 000 00x—2	7 0

Douglas and McIsaacs; Bryan and Woodall.

	R. H. E.
Los Angeles .... 020 000 012—5	11 2
Oakland .... 000 020 000—2	10 1

Herrmann and McMullen; McEvoy, Fisher, Horne and Veltman.

SOUTHERN ASSOCIATION.

[illegible]

TEXAS LEAGUE.

San Antonio, 9; Oklahoma City, 1.
Tulsa, 4; Beaumont, 0.
Others postponed, rain.

Home Run Hitters

(Associated Press.)

YESTERDAY.

Berger, Braves	1
Spohrer, Braves	1
Davis, Phillies	1
Vaughan, Pirates	1
Hendrick, Cubs	1
Boken, Nationals	1

THE LEADERS.

Gehrig, Yankees	7
Berger, Braves	7
Klein, Phillies	6
Hartnett, Cubs	6
Ruth, Yankees	5
Lazzeri, Yankees	5

LEAGUE TOTALS.

American	86
National	82
Total	168

SWIM MEET AT Y. W. C. A.

Entries for the swimming meet to be held Friday at the Y. W. C. A. pool will close Thursday night at the "Y." It will be the fourth open swim night to be held this year. No admission will be charged. A number of events are scheduled in children's, intermediate, advanced and women's classes.

Lansburgh's Meets Kann Nine Today

Palais Royal Plays Hecht in Another Series Game.

RIDING out in front of the Department Store League on the crest of a two-game winning streak, Lansburghs will attempt to strengthen its position at the top of the list today when it clashes with S. Kann Sons nine. Palais Royal, 1932 champion, will play the Hecht Co. in the second game on the schedule. Both will start at 11 a. m. and will be played on diamonds Nos. 3 and 4, of the Monument grounds.

Irwin Bowman, who hurled Lansburghs to its first two series victories, will toe the slab again today. His opponent will be Bob Wallach, a smooth working youngster picked up by Manager Hyatt.

Hope That Hitters Will Produce.

Kanns' hopes for victory rest principally on the shoulders of Coinar, Doone, Lightbown, and Frolich, the teams "murderers' row." If the lads come through with a few hits for Wallach the team will plaster defeat No. 1 on Lansburgh's record.

On a basis of its showing in the league thus far, Palais Royal is the underdog in today's game with Hecht's, which is coming along at an astonishing gait and bears promise of developing into an important flag contender. Gass' work around first base has been a highlight of Hecht's play, but Mesink, Kidwell and Sheaffer have also rendered valuable support to the cause with their consistent stick work.

Hyattsville Game Off As Former Mayor Dies

Out of respect to former Mayor Lemuel Gray, who died Friday, the Hyattsville All-Stars have postponed their game with the Union Printers scheduled today for the Hyattsville field. The game will be played at a later date.

Stanton Cleaners will invade Lanham today for a game with the Stanton Cleaners starting at 2:30 o'clock. The Stantons drew a bye in the Capital City League. Lanham is represented by a strong club and expects to take the measure of the District nine.

Women Golfers to Vie At Columbia Tomorrow

The second teams of the District of Columbia Women's Golf Association will swing into action tomorrow morning at the Columbia Country Club course, with the following schedule, announced last night by Mrs. Mildred Dedicke, second team captain, to be observed:

Manor vs. Beaver Dam at 9:10, Congressional vs. Army and Navy at 9:25, Indian Spring vs. Washington at 10, Columbia vs. Chevy Chase at 10:25 and Woodmont vs. Kenwood at 11.

Visitation Golfers In Tourney Tomorrow

Thirty women golfers from the Georgetown Visitation Convent will stage their first tournament in history tomorrow morning at the Bannockburn course. An 18-hole qualifying round will be followed by several days of match play.

Most of the participants have been instructed in the links art by Tony Sylvester, rotund Bannockburn pro, who has been the school's golf teacher for the past three years.

Australian Netmen Defeat Norway Team

Oslo, Norway, May 13 (U.P.).— Australia today scored a decisive victory over Norway in a second-round tie of the European Zone Davis Cup play. The victory was scored in straight sets and matches and with the loss of but 18 games.

The doubles matches decided the tie, the veteran Jack Crawford teaming with Don Turnbull to defeat Ragnar Hagen and Johan Haanes, 6—2, 6—3, 6—1.

In the singles matches played yesterday Crawford defeated Haanes, 6—1, 6—3, 6—3, and Vivian McGrath defeated Finn Smith, 6—1, 6—1, 6—3.

Australia and Norway had drawn first-round byes.

WHITEHILL NINE AHEAD.

The Earl Whitehill Peewees scored a 9-5 victory over the Mardell Peewees yesterday. For games with the winners call Adams 1318.

2-Year-Term as Nat Pilot Foreseen for Joe Cronin

Young Leader to Get Lengthy Tryout, Is Reported.

Special to The Washington Post.

CHICAGO, Ill., May 13.—The noble experiment of Clark Griffith in naming 26-year-old Joe Cronin as the manager of his Washington ball club will be at least a two-year experiment, according to the leakage from headquarters.

Despite the fact that Cronin, like all of Griffith's employes, is signed to a one-year contract, the youngest of the big league managers will be given at least two years to make good, and his reappointment in 1934 is seen certain, barring a prolonged tailspin into the second division.

Griffith flew into the very face of the depression to expend the club's money in large sums during the latter part of last season and last winter in an effort to provide Cronin with a serious pennant contender, and it is unbelievable that he would entrust such an outlay and collection of talent in the hands of the second youngest playing manager in big league history unless there was an abiding faith in Cronin's ability.

Old-Timer Calls Turn On Cronin.

One of the oldest Nats in point of service recently characterised Cronin's position when he denied as absurd a report that veterans on the team had formed an anti-Cronin faction.

"It's silly to think that any old timer is going to start another faction on this club," he said. "There wouldn't be any point to it. Cronin has the job and Griffith intends that he should keep it for at least a couple of years. If Cronin was an old veteran at the managing game and failed, there might be some excuse for letting him go at the end of the season if the club has a bad year, but Joe is a young fellow and bound to profit from his experiences and Griffith will take that into consideration."

If Cronin fails, it won't be for the lack of trying. The California lad not only has the Nats talking, eating and sleeping baseball, but playing baseball as well, and thinking in terms of knocking off the Yankees and every other contender and winning the pennant.

If Cronin has any other interest besides baseball, it is a deep mystery. This correspondent has never heard him discuss any other topic. He's always to be found with his ball players on and off the field, forever inquiring as to their good health, back-slapping the boys who are in a slump and giving the glad hand to the fellows who come through for him.

Doubt Collins Will Pilot Red Sox.

They were discussing the most recent Red Sox-Yankee deal that sent George Pipgras and Bill Werber to the Boston club. "Eddie Collins is rounding up a good team for Boston and then he's going to take over the management of the club," was one opinion.

But the bulk of opinion was to the effect that Collins wouldn't make a successful manager. He wouldn't be able to get along with his ball players. There were nods of assent and more hearty approval when Goose Goslin declared that any manager's chief job is to get his players working for him. The Nats are going down the line for Cronin to a man.

Scout Who First Signed Cronin Pays Him Visit

Chicago, May 13.—A florid faced, round fellow nearing 50 sauntered into the lobby of the Nats' hotel with a swagger that betrayed him as a former ball player, walked over to Joe Cronin and had his hand pumped for a full two minutes by the Nats' young manager.

"Fellows, meet Joe Devine," and Cronin introduced him to the Nats collectively. Joe Devine, apparently, was something in Cronin's life.

"I'll say he is," said Cronin. "He's the man who saw me playing semipro ball out in Napa, Calif., in 1925 when I was 18, and signed me for the Pirates. He's scouting for the Yankees, now. But I almost made a bum out of him as a scout when the Pirates released me to New Haven in 1928."

Phillies Win Second After Losing to Cubs

Philadelphia, May 13 (A.P.).—The Phillies and Cubs split a double-header here today, Chicago winning the opener, 7 to 5, and the Phils taking the night cap, 7 to 1.

To win their game the Grimm men pounded Flint Rhem off the slab in the sixth inning. The Phils returned the compliment in the second game, chasing Guy Bush from the slab with a 7-run rally in the fifth.

Holley held the visitors to four hits in this game and drove in the first two runs with a single to left. Spud Davis cleaned the bases in the same inning for the Phils with a home run into the bleachers with three men on base. In the opener Harvey Hendrick hit a home run off Rhem.

FIRST GAME.

Chicago.	AB	H	O	A	Phila.	AB	H	O	A
Demaree,cf	[illegible]				Fullis,cf	[illegible]			
W.Her'n,2b					Bartell,ss				
Hendr'k,rf					Klein,rf				
Steph'n,lf					Davis,c				
Hartnett,c					Hurst,1b				
English,3b					Lee,lf				
Grimm,1b					Whitney,3b				
Jurges,ss					Finn,2b				
Tinning,p					Rhem,p				
Henshaw,p					†Cohen,lf				
*Campbell					Grab'ski,p				
Grimes,p					‡McCurdy				

[illegible]

SECOND GAME.

[illegible]

†Batted for Nelson in ninth.
‡Ran for F. Herman in ninth.

Chicago 0 0 0 0 1 0 0 0 0	—1
Philadelphia .... 0 0 0 0 7 0 0 0 x	—7

Runs—Stephenson, Fullis, Bartell, Klein, Davis, Cohen, Warner, Holley. Error—English. Runs batted in—Holley (2), Klein, Davis (4). Home run—Davis. Sacrifice—Finn. Double plays—Hurst to Bartell to Hurst, Bartell to Finn to Hurst (2), Bush to Jurges to Grimm, Stephenson to Koenig to Grimm. Left on bases—Philadelphia, 1; Chicago, 3. First base on balls—Off Holley, 2; off Bush, 2. Struck out—By Holley, 1. Hits—Off Bush, 6 in 5 innings; off Nelson, 1 in 3 innings. Hit by pitched ball—By Holley (Herman). Wild pitch—Holley. Losing pitcher—Bush. Umpires—Magerkurth and Reardon. Time of game—One hour 33 minutes.

N. Y. U. Trackmen Win Metropolitan Crown

New York, May 13 (A.P.).—New York University won the metropolitan intercollegiate track and field championships from Manhattan, Columbia, City College and Fordham today at Baker Field by accumulating a total of 78 points. Manhattan scored 47½, Columbia, 15½; City College, 13, and Fordham, 11.

N. Y. U. captured seven events, Manhattan four and Columbia, City College and Fordham one each.

Flynn, Welterweight, Is Placed in Hospital

New Orleans, May 13 (A.P.).—Eddie Flynn, Olympic welterweight boxing champion, who turned professional last winter, today entered a private hospital, and physicians said he would be treated for an anaemic condition.

After nearly 200 amateur fights without a defeat, Flynn recently became a professional boxer for the announced purpose of financing his way to a dental degree in Loyola University. He is married and has one child.

He has engaged in six professional bouts, winning four.

G. U. Crushed, 19 to 3, by Holy Cross

18 Hits, Including 5 Homers, Made by Crusaders.

Special to The Washington Post.

WORCESTER, Mass., May 13.—Holy Cross batsmen unlimbered their long-range guns against Georgetown here this afternoon, combing the offerings of three pitchers for 18 hits and a total of 40 bases to win, 19 to 3. The Hilltoppers were without the aid of Capt. William Rapp and Robert Sanzere, both suspended today.

Five circuit clouts, all by Crusader batsmen, figured heavily in the scoring. Ed Moriarty's two circuit clouts accounted for seven runs, his first scoring Corrigan and Couillard ahead of him and his second in the seventh came when the bases were loaded. Couillard's homer in the eighth scored Corrigan ahead of him.

Ed Britt's two four-ply wallops came with the bases unoccupied.

H. Cross.	AB	H	O	A	Geo'town.	AB	H	O	A
Niemiec,3b	[illegible]				H'gadon,ss	[illegible]			
C'rigan,ss					Hall,cf				
Couill'd,rf					Costello,cf				
Mori'ty,2b					Saverine,c				
Murray,lf					O'Rourke, 2b,3b				
Britt,cf					Carp'r,3b,p				
Maynard,c					Viske'ch,rf				
Hergan,c					Mitch'l,lf,cf				
Curley,1b					Carolan,1b				
C'rano,1b					Neslie,p				
Mulligan,p					Spizel,p,lf				
*Harvey									
Totals	44	18	27	11	Totals	37	10	24	14

*Ran for Cammarano in eighth.

Holy Cross .... [illegible]	—19
Georgetown .... [illegible]	— 3

Runs—Murray, Corrigan (3), Couillard (3), Moriarty (2), Britt (2), Maynard, Curley (2), Niemiec (2), Harvey, O'Rourke, Saverine (2). Errors—Hall, O'Rourke, Corrigan (2). Three-base hits—Corrigan, Curley, Corrigan (2), Carolan (2), Saverine. Two-base hits—Viskovitch, Corrigan, Saverine, Niemiec. Home runs—Moriarty (2), Britt (2), Couillard. Stolen bases—Saverine, Mitchell, Harvey. Sacrifice—Maynard. Left on bases—Holy Cross, 4; Georgetown, 6. First base on balls—Off Mulligan, 1; off Neslie, 3; off Carpenter, 1. Hits—Off Neslie, 10 in 4 2-3 innings; off Spizel, 2 in 2 2-3 innings; off Carpenter, 6 in 1 2-3 innings. Struck out—By Mulligan, 7; by Neslie, 2; by Spizel, 1; by Carpenter, 1. Losing pitcher—Neslie. Umpires—Cleary and Burkett.

Yale and Princeton Tied in Track Meet

Princeton, N. J., May 13 (A.P.).—Yale and Princeton battled to a tie in their annual dual track and field meet here today. Each scored 67½ points.

Trailing by nine points with only one event to go, Yale swept all three places in the javelin throw to gain a tie.

Bill Bonthron, crack Tiger middle distance runner, captured the 800, 1,500 and 3,000 meter runs to share individual honors for the day.

THOMAS, WHITEHILL FACE CHISOX TODAY

Continued from Page 18.

He is strictly a swinger and when he connects the ball is due for a long flight, despite his skinny physique. Good pitching hasn't stopped him.

Nearing the completion of their Western tour, the Nats have been able to size up the opposition in this sector. Both Cleveland the White Sox have proven troublesome; the Indians with a well-rounded pitching staff and the White Sox with the added punch of Simmons, Haas and Dykes.

Detroit was comparatively punchless, as were the Browns, but the Tigers are an erratic fielding bunch in addition. Rick Ferrell's departure from St. Louis robs them of the man who led the club in hitting last year, and hitting is one of the chief needs of the Browns this season.

GIANTS MAKE SMITH COACH.

New York, May 13 (A.P.).—The New York Giants today reduced their playing roster to the limit of 23 by transferring Al Smith, a lefthanded pitcher, from the active to the inactive list. Smith will have the status of a coach and will be used to pitch in batting practice and in exhibitions. He came to the Giants this spring from Winston Salem.

Speed, Good Arm Needed In Outfield, Says Schulte

In view of the recent opening of the Capital City League and feeling that timely articles concerning the duties and worth of various members of a baseball team might be of benefit to those playing in the league, The Post herewith presents the sixth of a series of stories by regulars of the Washington team.

By FRED SCHULTE (National Right Fielder).

CHICAGO, May 13.—Speed and a strong throwing arm are the first requisites of an outfielder. The art of catching fly balls can be learned from practice, but unless an outfielder is naturally fast on his feet and able to whip a ball for goodly distance, he'll find regular jobs scarce.

Like every other position on the ball field, much of the science of outfielding is in playing the batter. You can save yourself 50 unnecessary steps and save ball games with good judgment of the hitter's type, and you can make the pitcher look bad if you are playing out of position.

You can learn the hitter's habits not only by watching him closely in the ball game, but in batting practice as well.

The best outfielders, particularly center fielders like Speaker and Sam West, can play a short center field; that is, they can play closer to second base and cut off possible Texas leaguers if they have the speed to gallop backward into unprotected territory when it's a long hit. That is the secret of both Speaker and West.

Just as important is the outfielder's work on ground balls. The outfielder needs practice fielding these grounders as well as the infielders and games are saved every day by one-handed stops of outfield bounces that cut off extra-base hits.

Games are also saved because an outfielder knows how to charge a hard-hit ball and take it on the bounce as quickly as possible rather than wait for the ball to come to him. When the time to throw comes, your mind already should be made up as to which base you've got to heave. That is one of the things you are out there thinking about while the man is at bat.

Bluege, Hurt in Game, May Be Out for Week

Special to The Washington Post.

Chicago, May 13.—Ossie Bluege, who suffered a pulled muscle in his right leg today in runing out a ground ball in the first inning, will not play in the Nats' double-header with the White Sox tomorrow.

Manager Cronin tonight feared Bluege would be absent from the line-up for a week. Boken will be shifted to third base and Johnny Kerr will play at second.

amazing savings Used cars

Values instantly recognized by prospects is the reason that today at the outset of the buying season our used car stock contains no automobile that has been on our floor for more than 30 days.

Many of the things that go into the building of motor cars have already increased in price and automobiles are bound to follow.

Take advantage of present prices and select that used car today.

1932 ROCKNE SEDAN, $425 A value for some one in a late model sedan that is in excellent condition.

1932 PLYMOUTH COACH. $345 Practically new tires. Motor, paint and upholstery excellent.

1931 CHRYSLER DE LUXE 8 COUPE. $795 Appearance like new. 6 white side wall tires. This is an outstanding value.

1931 STUDEBAKER DICTATOR 8 SEDAN. $495 A beautiful sport sedan with 6 wheels that has had the best of care.

1929 CHRYSLER 75 SEDAN. $345 We have gone over this car and it really looks good.

1929 BUICK SEDAN. $295 This car has had the best of care. Original seat covers. Many extras.

H. B. Leary, Jr., & Bros.
Used Car Dept.
1321 14th St. North 6826
Open Evenings and Sundays

300 ENTER CHEVY CHASE GOLF PLAY OPENING TUESDAY

List Includes Cream of Talent

Mackenzie, Now Pro in Colorado, Not to Defend Title.

Wild Scramble for Honors Is Seen; Finals Friday.

By DAVE HERMAN.

A FIELD numbering close to 300, which includes the cream of District golf talent, and a horde of crack outsiders, will compete this week in the thirty-third annual Chevy Chase Club invitation tournament, the qualifying round of which will get under way Tuesday morning and continue through Wednesday.

In view of the absence of Roland Mackenzie, 1932 winner, who abandoned the simon-pure ranks to become pro at the Broadmoor Golf Club in Colorado, a new champion will be crowned. However, J. Monro Hunter, jr., who bowed to Mackenzie in the finals, will celebrate his return to his golf wars after eleven months of inactivity by participating in the classic.

One of the foremost contestants is Harry Pitt, of Manor, the only golfer who has ever won the Chevy Chase event three times in succession. Pitt captured the title first in 1928 and repeated the next two years. Medalist in last season's event, he is fresh from an impressive triumph in his own club invitation tournament.

Prominent Names Are on List.

The entry list, which closed last night, also shows the name of Dick Wilson, former Georgetown star, now sojourning at Pinehurst, N. C. N. S Hurd, also of Pinehurst, is an entrant, as is W. D. Fondren, of Augusta Country Club, medalist and sensation of the recent Manor championship.

All of the District clubs are sending forth their favorite sons to do battle. Among them are Parker Nolan, of Indian Spring, recent Manor finalist; Miller B. Stevinson, Columbia veteran; Luther Steward, jr., of Congressional; Tom Webb, Ralph Fowler and Walter McCallum, of Washington; Tom Belshe and J. W. Harvey, jr., of Indian Spring; Maurice Nee and Billy Dettweiler, of Manor; Martin F. McCarthy, of Beaver Dam, and most of the home club's stars, such as Freddie Hitz, C. Ashmead Fuller and Frank Reeside.

Field to Be Split In Half.

The field will be split in half for the two-day 18-hole medal test. There will be four flights of golfers, with two matches scheduled on Thursday and the semifinals and finals on Friday. Practice rounds will be the order tomorrow. Only Chevy Chase caddies will be used. Chevy Chase's par is 35—34—69.

Following are the pairings and starting times:

PAIRINGS FOR TUESDAY.

8, H. S. Pope (Indian Spring) and Maj. H. Robb (unattached); 8:05, Burke Edwards (Manor and W. S. Fulton, (Army and Navy); 8:10, C. W. Stoddard (Manor) and C. A. Metzler (Manor); 8:20, C. C. Heath (unattached) and C. M. Whitman (Indian Spring); 8:25, H. H. Shinnick (Indian Spring) and Ed Clifford (Chevy Chase); 8:30, A. M. Holcombe (Columbia) and P. B. Kavanagh (Army and Navy); 8:35, I. T. Yates (Army and Navy) and J. W. Fowler (Army and Navy); 8:45, N. W. Rawlings (Army and Navy) and F. E. Haeberle (Army and Navy); 8:50, H. E. Ely, jr. (Army and Navy) and A. C. Dearing (Army and Navy); 8:55, Maj. O. E. Nutting (Quantico) and E. A. Osterman (Chevy Chase).

9, J. A. Cosgrove (Manor) and George E. Elliott (Chevy Chase); 9:05, J. B. Harmon (Argyle) and Richard Peacock (Indian Spring); 9:10, H. P. Cochran (Chevy Chase) and D. L. Thomson (Manor); 9:20, W. C. Geleng (Manor) and J. C. Collins (unattached); 9:25, H. D. Cashman (Washington Golf and Country) and C. C. Henry (Army and Navy); 9:30, Commander Quinlan (Naval Academy) and Commander Oldendorff (Naval Academy); 9:35, George P. Ashton (Manor) and E. J. Carver (Manor); 9:40, B. C. Clark (Indian Spring) and Dana Manners (Indian Spring).

10, R. P. Davidson (Chevy Chase) and H. J. Blue (Pinehurst); 10:05, L. L. Biddle (Pinehurst) and Frank Reeside, jr. (Chevy Chase); 10:10, Dick Wilson (Pinehurst) and Walter F. Schaller (San Francisco); 10:20, N. S. Hurd (Pinehurst) and D. D. L. McGrew (Chevy Chase); 10:25, Everett Eynon (Columbia) and Haywood Newbold (Colorado Springs); 10:35, Capt. McRitchie (Naval Academy) and W. W. Smith (Naval Academy); 10:40, Capt. Caldwell (Naval Academy) and Commander Weyler (Naval Academy); 10:45, R. C. Sanders (Army and Navy) and Brantz Mayer; 10:50, Luther C. Steward, jr. (Congressional) and L. S. Otel (Indian Spring); 10:55, A. J. Walker (Congressional) and W. L. Heap (Manor).

11, F. F. Foster (Army and Navy) and C. Field (Columbia); 11:05, W. J. McEvoy (Congressional) and C. H. Severance (Columbia); 11:10, F. T. Souders (Indian Spring) and R. P. Gibson (Manor); 11:15, Craig McKee (Indian Spring) and C. E. Buck (Washington).

11:20, Robert Dougan, jr. (unat.), George W. Neville (B. D.); 11:25, D. G. Dudley (Argyle), J. W. Dudley (Argyle); 11:30, E. W. C. Devereux (unat), George Richards, jr. (C. C. C.); 11:35, M. Mahorner, jr. (Cong.), R. B. Gwathmey (C. C. C.); 11:40, R. W. Barnard (Col), B. B. Libly (A.-N.); 11:45, J. C. O'Hara (Cong.), Don Johnson (Cong.); 11:50, R. E. Chapine (Col.); H. H. Kellam (Cong.); 11:55, Lieut. J. H. Skillmann (A.-N.), George P. Beyer (unat.).

12:00, P. P. Powell (C. C. C.), A. P. Mills (C. C. C.); 12:05, Robert W. Bowen (Ind.Sp), S. T. Noland (Wash.); 12:10, C. V. Wheeler (C. C. C.), Gen. C. G. Treat (C. C. C.); 12:15, C. B. McVay, jr. (C. C. C.), Leroy Eakin (C. C. C.); 12:20, W. B. Mason, jr. (C. C. C.), Reeve Lewis, jr. (C. C. C.); 12:25, Forrest Thompson (unat.), H. R. Pickett (A.-N); 12:30, F. C. Clark (Annapolis Roads), Preston Haynes (Wash.); 12:35, E. E. Allwine (Cong.), J. F. Meegan (Cong.); 12:40, J. J. Byrne (Manor), Ray Morris (Col.); 12:45, R. R. Rommell (Cong.), A. A. Farrell (unat.); 12:50, R. C. Jewell (unat.), O. C. Murray (Wash.); 12:55, C. Slater, jr. (Col.), Lewis Smith (A.-N.).

1:00, Harris Jones (Balt. C. C.), W. D. Waxter, jr. (Gr. Sp.); 1:05, W. W. Jones, jr. (Cong.), Parke Nolan (Ind. Sp.); 1:10, E. L. Bono (Col.), A. S. Gardiner (Col.); 1:15, D. M. McPherson (Manor), A. F. Wilson (Agyle); 1:20, J. E. McClure (Cong.), Luther Florine (Argyle); 1:25, F. N. Parks (Cong.), John Jankowski (C. U.); 1:30, Howard Nordlinger (Wood.), William Ilich (Wood.); 1:35, R. McC. Clayton (Manor), E. F. Wesely (Manor); 1:40, Lawrence Downey (unat.), W. B. Curtis (B. D.); 1:45, J. M. Matthews (Balt. C. C.), R. R. Miller (Sewickley); 1:55, Earl L. Naiden (Cong.), K. F. Frielder (A.-N.).

2:00, T. T. Speer (Balt. C. C.), B. W. Cochran (Balt. C. C.); 2:05, J. J. Hoffman (Balt. C. C.), E. R. Morse (Balt. C. C.); 2:10, Clyde Asher (Col.), Louis Loudick (Col.); 2:15, Matt Walker (unat.), J. M. Downey (unat.); 2:20, R. W. Westwood (unat.), H. E. Radcliffe (unat.); 2:25, E. B. English (Col.), W. H. Finckell (Col.).

WEDNESDAY.

8, A. E. Reeside (C. C. C.), E. L. McAleer (Argyle); 8:15, P. H. Colman (unat.), G. V. Wickware (unat.); 8:30, I. C. Bogart (A. & N.), C. W. O. Campbell (Cong.); 8:45, Dolph Atherton (unat.), John Marshall, jr. (unat.); 8:55, Charles McGinnis (C. U.), Leo Cullinana (unat.).

9, W. H. Garrison (Cong.), E. A. Hudson, jr. (unat.); 9:05, A. H. Murray (Col.), F. D. Phillips (unat.); 9:15, F. B. Schlosser (Ind. Spr.), O. W. Swecker (Ind. Spr.); 9:30, John S. Abbott, jr. (unat.), W. F. Gibbs (Col.); 9:50, K. K. Casey (Wilmington), C. B. Doyle (Col.); 9:55, J. R. Miller (B. D.), Carl Sonnemann (B. D.).

10, Donald Weems (Winchester), F. A. Reed (Winchester); 10:05, A. B. Clark (Cong.); R. F. Batchelder (A. & N.); 10:25, Eugene Krewson (unat.), Arthur Mackley (Col.); 10:30, William F. Hayes (Pauling, Del.), Dave Herman (unat.); 10:35, Thomas M. Belshe (Ind. Spr.), B. D. Gamble (Manor); 10:40, M. S. Elliott (C. C. C.), Charlton Graves (Col.); 10:45, James Mason (Kenwood), W. H. Willis (Cong.).

11, Bryon Morse (Kenwood), R. T. Edwards (Manor); 11:05, S. B. Anderson (Ind. Spr.), E. M. McFarland (Congr.); 11:20, J. M. Haynes (Col.), J. H. Sheppard (Congr.); 11:25, W. Paul Swope (Ind. Spr.), F. G. Butler (Ind. Spr.); 11:45, F. C. Dunham (A. & N.), Capt. C. O. Thrasher (A. & N.); 11:50, C. E. Langley (unat.), W. B. Young (C. C. C.); 11:55, G. T. Simpson (C. C. C.), Chas. L. Billard (C. C. C.); 12, H. H. Kidwell (Col.), Geo. J. Richardson (Ind. Spr.); 12:05, Dana T. Merrill (unat.), R. B. Parrott (C. C. C.); 12:10, R. F. Lynch (unat.), W. G. Hoyt (Col.); 12:15, Jas. W. Beller (C. C. C.), B. King Cornwell (Col.); 12:20, Harvey Johnson (Kenwood), Thos. M. Foley (C. C. C.); 12:25, John Kirshner (unat.), R. S. Merymann (unat.); 12:30, D. E. Crook (R. R.); D. H. Boyden (R. R.); 12:35, R. E. Shands (C. C. C.), James S. Holmes (Ind. Spr.); 12:40, E. A. Myrtle (Ind. Spr.), Robt. T. Shriver (C. C. C.); 12:45, L. E. Harris (Woodmont), L. Freudberg (Woodmont); 12:50, Dick Lunn (C. C. C.), D. Page Cornwell (Col.); 12:55, Hugh Saum (Col.), J. E. Baines (Col.).

1, W. R. McCallum (Wash.), C. Ashmead Fuller (C. C. C.); 1:05, H. G. Pitt (Manor), Maurice Nee (Manor); 1:10, J. Munro Hunter, jr. (unat.), Earl McAleer (Ind. Spr.); 1:15, M. F. McCarty (B. D.), B. H. Burrows (unat.); 1:20, R. E. Karcher (Congr.), Jos. Kirchner (Wash.); 1:25, D. M. McNeale (Ind. Spr.), Ward McCarthy (Wash.); 1:30, E. R. Shipp (A. & N.), H. C. Train (Col.); 1:35, T. D. Webb (Wash.), J. G. C. Corcoran (Wash.); 1:40, James S. Mullally (unat.), J. D. Eldridge (Augusta); 1:45, Billy Dettweiler (G. U.), Frank Emmett (Congr.); 1:50, John H. Clarke (unat.), Wm. A. Xanten (unat.); 1:55, E. A. Noyes (A. & N.), H. B. Davidson, jr. (A. Rds.).

2, W. C. Barr (Col.), Bruce Taylor (Congr.); 2:05, F. R. Keefer (C. C. C.), Major Deiber (A. & N.); 2:10, C. G. Duganne (Wash.), R. P. Whiteley (C. C. C.); 2:15, Ed A. Halsey (B. D.), J. M. Trice (B. D.); 2:30, Wm. Shannon (Col.), J. C. Holzberg (Ind. Spr.).

Vines Beaten by Allison In Leisurely Sets, 6-3, 6-1

Young Californian, However, Looks to Be in Best of Health; Lott's Exhibition Greatest of Any in Day's Practice.

NEW YORK, May 13 (A.P.).—H. Ellsworth Vines, jr., United States and Wimbledon tennis champion, lost a tennis match today to Wilmer Allison, 6—3, 6—1, but the defeat of the world's No. 1 player left only smiles on the faces of the Davis Cup officials who watched him.

Clear-eyed, carrying 170 pounds on his lanky frame, Vines looked to be in the best health of his short career and gave evidence that the effects of his barnstorming tour to the South Seas last winter had been completely wiped away by his six weeks' vacation from the courts.

Vines and Allison played with other members of the Davis Cup forces and high-ranking players before a small but select gallery at the exclusive court house on the East River.

It was all in good fun, as George M. Lott, jr., and John Van Ryn, defeated Lester Stoefen and Gregory Mangin, the indoor title holder, 8—6, 6—1, and Vines ambled through his two leisurely sets with Allison. Later Vines and Allison played doubles with Stoefen and Mangin.

The exhibition of Lott was the best of any of the players. The veteran, acclaimed by many the finest doubles player in the world, showed he was right on top of his game and he and Van Ryn have polished their teamwork until few flaws can be found with the way they cover the court.

The team as named for the North American zone final against Canada at Montreal next Thursday, Friday and Saturday—Vines, Allison, Lott and Van Ryn—is expected to carry right through as far as they go, and that is expected to be to the challenge round against France.

After playing through the Davis Cup rounds here Vines will go to Wimbledon to defend his title and then join the others in France for the interzone final the middle of July. He disclosed that the Lawn Tennis Association had definitely decided to send his doubles partner, Keith Gledhill, to Wimbledon with him and that they would play both in singles and doubles. They hold the United States doubles title.

Week Decides Scholastic Race

Central Looms Victor; Three Games Scheduled.

THE high school championship virtually will be decided this week when Eastern plays Tech and the latter goes up against Central. Tech is the only serious contender for the crown remaining in Central's path, and if Coach Jack Ray's boys get over this hurdle the title will go back to Mount Pleasant.

Eastern and Tech tangle tomorrow after being held up by rain Friday. Roosevelt and Western are scheduled Wednesday and Tech and Central, Friday. All games will be played at Eastern.

Western Must Win to Stay in Race.

Tech has played but one game, trouncing Western, while Eastern lost to Central and defeated Western. To remain in the running the Lincoln Parkers must gain the decision over the Maroon and Gray tomorrow. Such an occurrence will pave the way for a triple tie between the three leaders. To accomplish this Tech must stop Central.

Although counted out of the race solely on a basis of its one game which it lost to Eastern, Roosevelt is far from being out of the running. None pick the Rough Riders to finish on top, but they still retain a mathematical chance of getting there and figures are pretty reliable.

Allan, G. U. Prep, Is Golf Medalist

Special to The Washington Post.

Baltimore, Md., May 13.—Frank Allan, of Georgetown Prep, stole the show in the annual Maryland Scholastic golf championship today at Hillendale by shooting a snappy 75—5 above par—to capture medal honors in the 18-hole qualifying round.

Allan, a native of Pittston, Pa., all-around athlete at the Garret Park school, scored a 37 on the first nine. He finished with eight one-putt greens. Georgetown Prep's other two star players, Maurice Nee and Billy Dettweiler, were hot on Allan's heels with rounds of 76 and 79, respectively.

Georgetown Prep carried off team honors with a total of 323 strokes, the lowest ever recorded by any four-man team in the scholastic tournament history.

Match play will be held next Saturday and Sunday.

OUT.										
Par	4	4	4	4	3	5	4	4	3—35	
Allan	3	4	4	6	3	5	5	4	4—37	
Nee	5	5	5	4	3	7	4	5	3—39	
IN.										
Par	4	4	3	4	5	4	4	3	4—35	—70
Allan	4	4	4	5	5	4	4	3	5—38	75
Nee	3	4	4	4	4	4	4	5	5—37	—76

Md. Frosh Nip Gallaudet On Track

Rayhill-Beers Duel Is Feature of Meet; Score Is 65-60.

MARYLAND FRESHMEN nosed out Gallaudet College in track at Kendall Green yesterday, winning by a score of 65-60. The Old Line cubs made a strong showing in the field events, in which they captured four of the six firsts, to win the meet.

An individual duel between Rayhill, of Gallaudet, and Beers, of Maryland, featured the games. Rayhill won the 100 and 220 yard dashes and pole vault. His rival captured the 120-yard high and 220-yard low hurdles and tied for first in the high jump.

100-YARD DASH—Won by Rayhill (G.); second, Layne (G.); third, Smith (Maryland). Time, 10.4.

220-YARD DASH—Won by Rayhill (G.); second, Sonen (Maryland); third, tie between Smith (Maryland) and Layne (G.). Time, 23.2.

440-YARD DASH—Won by Frank (Maryland); second, Travis (G.); third, Love (Maryland). Time, 53.6.

880-YARD RUN—Won by Travis (G.); second, Webb (Maryland); third, Chew (Maryland). Time, 2:06.6.

MILE RUN—Won by Burnett (G.); second Aseno (Maryland); third, Whisman (G.). Time, 4:55.

TWO-MILE RUN—Won by Patrie (G.); second, Whisman (G.); third, MacCone (G.). Time, 11:24.6.

120-YARD HIGH HURDLES—Won by Beers (Maryland); second, Leicht (G.); third, Ladner (G.). Time, 16.4. (New field record.)

220-YARD LOW HURDLES—Won by Beers (Maryland); second, Leicht (G.); third, Zilesak (Maryland). Time, 26.8.

RUNNING HIGH JUMP—Tie for first between Beers (Maryland) and Duval (Maryland); tie for third between Rayhill (G.), Ladner (G.) and Travis (G.). Height, 5 feet 4 inches.

RUNNING BROAD JUMP—Won by Beers (Maryland); second, Rayhill (G.); third, Stanford (Maryland). Distance, 22.2 feet. (New field record.)

POLE VAULT—Won by Rayhill (G.); second, Duval (Maryland); tie for third between Oretz (Maryland) and Ladner (G.). Height, 9 feet 6 inches.

DISCUS—Won by Delp (G.); second, Sanford (Maryland); third, Stevens (Maryland). Distance, 109.5 feet.

JAVELIN—Won by Herbslet (Maryland); second, Stevens (Maryland); third, Spates (Maryland). Distance, 133.85 feet.

16-POUND SHOT PUT—Won by Spates (Maryland); second, Delp (G.); third, Sachs (Maryland). Distance, 37.15 feet.

Bartholomew and Cook Win Honors in Shoot

H. A. Bartholomew and Parker Cook carried off honors in the District of Columbia amateur gun championship which came to a close yesterday at the Washington Gun Club near Benning.

Bartholomew won the doubles title by cracking 84 out of 100, while Cook, in a hotly contested event, the "new deal" handicap, in which shooters stood from 17 to 24 yards, according to averages, led the way with 96.

C. C. Fawsett was second to Bartholomew with 82, and R. D. Morgan, with 82, third. S. M. Crothers, visitor, cracked 93, but was ineligible to win the prize.

R. D. Morgan was declared the all-around champion, with 365x400, thus repeating his victory of the same description last year.

Scores follow:

	200 Singles.	100 Doubles.	100 Hc.
S. M. Crothers	199	93	94
E. H. McDonald	197	..	..
F. H. Huseman	196	..	91
H. C. Krout	194	..	..
F. Tomlin	193	..	95
P. M. Shelton	193	84	97
R. D. Morgan	192	80	93
R. B. Bond	190	..	87
A. Cuscaden	189	90	84
W. D. Treadway	189	77	86
E. D. Richards	188	..	..
J. R. Groves, jr.	188	..	..
W. S. Wilson	187	70	91
Julius Marcey	186	67	81
F. C. Bonnert	186	..	..
C. C. Fawsett	185	82	94
H. H. Shelton	185	70	91
W. R. Pierce	185	..	..
C. L. Jordan	185	..	96
Parker Cook	183	..	96
P. Stubner	182	..	94
H. A. Bartholomew	182	84	90
F. U. Rosebery	181	..	..
W. F. Burrows	180	86	86
J. B. Fontaine	179	80	88
G. A. Emmons	178	..	..
Dr. A. B. Stine	177	..	84
Dr. W. E. Saxton	177	..	..
Dr. R. C. Snavely	179	..	..
Dr. J. H. Lyons	175	..	91
Dr. A. V. Parsons	170	..	85
Donald Woodward	167	..	..
T. C. Marshall	164	..	..
R. S. Eikelberger	164	..	..
Dr. E. C. Breeding	162	..	..
J. O. Baden	161	76	..
Dr. J. C. Wynkoop	160	..	85
J. M. Green	157	..	81
Walter Scott	152	..	..
G. M. Gillet	135	..	..
L. E. Williams	118	58	..
A. D. Wilcox	99x100	..	..
H. L. Worthington	88x100	..	..
E. H. Hartge	77x100	..	89
F. P. Williams	85x100	72	84
J. M. Pearce	83x100	..	..
D. P. Schindel, jr.	79x100	..	..
O. C. Macy	...	83	91
Dr. O. T. Brice	...	..	93
F. C. Siegert, jr.	...	..	92
R. Zindorf	...	..	93
W. S. Evans	...	..	89
O. J. Ford	...	..	71
J. J. Barry	...	..	86

Hitting the Headpin

TAKOMA DUCKPIN LEAGUE.
TEAM STANDINGS.

	W.	L.		W.	L.
Goode Tinning	69	33	Blue Ribbon	59	43
Walker-Busch	68	34	Colo. Service	59	43
Old Col. Laun.	65	37	Youngblood	57	45
B'wood P. O.	64	38	Pioneer Press	54	48
Lohr Real Est.	64	38	Sou. Bldg. Sup.	52	50
Tak. Journal	62	40	Tak. Pk. P. O.	52	50
Fruit Gr. Ex.	61	41			

ODD FELLOWS LEAGUE.
TEAM STANDINGS.

	W.	L.		W.	L.
Mt. Pleasant	74	25	Columbia	57	42
Amity 1	72	27	Amity 2	56	43
Friendship	67	32	Mt. Nebo	54	45
Phoenix	61	38	Central	53	46
Eastern	61	38			

LUCKY STRIKE INDEPENDENT LEAGUE.
FINAL STANDINGS.

	W.	L.		W.	L.
Internal Rev.	62	28	Sholl's Cafes	53	37
Service Coffee	54	36	United Press	39	51
Justice Motors	54	36			

ST. JOSEPH'S WINS.

St. Joseph's A. C. scored a 7-4 victory over Del Ray in their game yesterday. The winners play in the Capital City League today.

CARDINALS IN ACTION.

Indianhead Cardinals will journey to Quantico today for a twin bill with the Indians. Quantico lost to the Cords earlier in the season.

Howard Meet To Morgan Trackmen

Armstrong Second in High Games; Relay Race Protested.

MORE than 200 athletes, representing colleges and universities, high schools and playgrounds, from Maryland, Virginia, New Jersey, Delaware, Ohio, Pennsylvania and the District of Columbia, competed yesterday in the thirteenth annual Howard University track and field meet held in the Howard Stadium.

Morgan College, of Baltimore, proved the victor, with 37 points. Lincoln University, of Oxford, Pa., was second with 24 points, and Wilberforce University, of Wilberforce, Ohio, third with 23 points. A disputed placement in the collegiate medley relay, when put up to Colored Intercollegiate Athletic Association authorities, may result in giving the Ohioans the lead over Lincoln for second place.

Hampton Institute, with 16 points, was fourth; Howard University, with 16 points also, was fifth on a toss-up; St. Paul Institute, of Lawrenceville, Va., with 15 points, was sixth, subject to the C. I. A. A. decision; Virginia State University, of Petersburg, with 11 points, was seventh; Union University, of Richmond, 10 points, eighth; Miner Teachers College, 1 point, ninth.

Staten Causes Excitement.

Staten, running for St. Paul, in the disputed medley relay, in the back stretch was third, when he began to spurt, and fell hard and face-forward on the track. Several runners passed him, but he bounced up and with a terrific drive overtook the entire field to come in first with yards to spare.

He had placed his baton inside of his shirt in beginning the run, however, and failed to deliver it to the judges at the finish, a technicality of which the Wilberforceans took advantage and protested. Should the decision be made in their favor, the Wilberforce score will be 28 points, for second place, and St. Paul's, 16 points, to tie with Howard and Hampton. The decision will not be rendered for several weeks.

Scurry, Howard star, captured the century dash, defeating Cottman, of Morgan, and Williams, of St. Paul, and Cheyney, also of Howard, won handily the 440-yard run, defeating Jordan, of Morgan, and Moultrie, of Lincoln. Lincoln University was victorious in the college sprint relay and the 1 mile relay, while Virginia Union captured the 2-mile run.

Bordentown Team Scores.

Bordentown Institute, of New Jersey, in scholastic events, won the 120-yard low hurdles, the century dash, the quarter-mile run, the 220-yard dash, the half-mile run, the medley relay, the one mile relay and the broad jump, scoring a total of 45 points. Armstrong High School, with 15 points, was second and the others were, third, Douglass High School, Baltimore, 9 points; fourth, Cardozo and Dunbar High Schools, 6 points each; Lakeland High School, 5 points; Randall, 3 points.

COLLEGIATE EVENTS.

120-YARD HIGH HURDLES—Won by Boyd, Virginia State; Drake, Morgan, second; McNeil, Miner Teachers, third. Time—15.7 seconds.

100-YARD DASH—Won by Scurry, Howard; Cottman, Morgan, second; Williams, St. Paul, third. Time—10.3 seconds.

220-YARD LOW HURDLES—Won by Cottman, Morgan; Payne, Virginia State, second; Ames, St. Paul, third. Time—26 seconds flat.

220-YARD DASH—Won by Fuller, Hampton; Scurry, Howard, second; Jordan, Morgan, third. Time—22.9 seconds.

440-YARD RUN—Won by Cheyney, Howard; Jordan, Morgan, second; Moultrie, Lincoln, third. Time—52.4 seconds.

ONE-MILE RUN—Won by Lee, Union; Lipscomb, Hampton, second; Hurd, Wilberforce, third.

HALF-MILE RUN—Won by Staten, St. Paul; Thompson, St. Paul, second; Cooper, Hampton, third. Time—2 minutes 3.2 seconds.

TWO-MILE RUN—Won by Lee, Union; Lewis, Lincoln, second; Terry, St. Paul, third. Time—10 minutes 39 seconds.

ONE-MILE RELAY—Won by Lincoln University; Wilberforce, second; Hampton, third. Time—3 minutes 33.9 seconds.

COLLEGE SPRINT RELAY—Won by Lincoln University; Howard, second; Wilberforce, third. Time—45.7 seconds.

MEDLEY RELAY (protested)—Won by St. Paul College; Wilberforce, second; Cheyney Institute, third. Time—3 minutes 45.3 seconds.

POLE VAULT—Won by McGhee, Wilberforce; Moultrie, Lincoln, second; McPherson, Wilberforce, third. Height—10 feet 6 inches. Second place was tied in this event, and won by Lincoln on a toss.

BROAD JUMP—Won by Weatherford, Hampton; Williams, Morgan, second; McGhee, Wilberforce, third. Distance—22 feet 2½ inches.

DISCUS THROW—Won by Henderson, Wilberforce; McPherson, Wilberforce, second; Sturgis, Morgan, third. Distance—121 feet 10 inches.

HOP, STEP AND JUMP—Won by Cottman, Morgan; Sturgis, Morgan, second; McGhee, Wilberforce, third. Distance—43 feet 3½ inches.

16-POUND SHOT PUT—Won by Sturgis, Morgan; Frye, Lincoln, second; Ashby, Lincoln, third. Distance—41 feet 7¼ inches.

HIGH JUMP—Won by Frye, Lincoln; Brown, Virginia State, second; Smith, St. Paul, third. Height—6 feet 2 inches.

JAVELIN THROW—Won by Sturgis, Morgan; Jenkins, St. Paul, second; Tucker, Hampton, third. Distance—174 feet 11 inches.

SCHOLASTIC EVENTS.

120-YARD LOW HURDLES—Won by Watkins (Bordentown); Lomax (Bordentown), second; Derricote (Armstrong), third. Time, 14.7 seconds.

100-YARD DASH—Won by Rollaston (Bordentown); Pickling (Armstrong), second; Wooding (Douglas High), third. Time, 10.2 seconds.

440-YARD RUN—Won by Byrd (Bordentown); Payne (Armstrong), second; Walton (Bordentown), third. Time, 52.3 seconds.

220-YARD DASH—Won by Rollason (Bordentown); Pickling (Armstrong), second; Harper (Douglass), third. Time, 23 seconds.

880-YARD RUN—Won by Singleton (Bordentown); Thomas (Douglas High), second; Newman (Bordentown), third. Time, 2 minutes 7.1 seconds.

MEDLEY RELAY—Won by Bordentown; Armstrong High, second. Time 3 minutes 55.3 seconds.

ONE MILE RELAY—Won by Bordentown; Douglas High, second; Armstrong High, third. Time, 3 minutes 40 seconds.

RUNNING HIGH JUMP—Won by Tolson (Cardozo); Brooks (Dunbar), second; Pickling (Armstrong), third. Height, 5 feet 11 inches.

12-POUND SHOT PUT—Won by Webster (Lakeland High); Stanton (Dunbar), second; Dickerson (Cordozo) third. Distance, 39 feet 9½ inches.

BROAD JUMP—Won by Hunter (Bordentown); Riley (Randall), second; Horad (Armstrong), third. Distance for first and second place, 20 feet 2 inches.

PLAYGROUND EVENTS.

70-POUND CLASS, 220-yard relay—Won by Howard; Cardozo, second; Rose Park, third. Time, 31.3 seconds.

85-POUND CLASS, 360-yard relay—Won by Willow Tree; Howard, second; Cardozo, third. Time, 46.9 seconds.

110-POUND CLASS, 360-yard Relay—Won by Willow Tree, Cardozo, second; Briggs, third. Time, 44 seconds flat.

115-POUND CLASS, 440-yard relay—Won by Cardozo; Rose Park, second; Banneker, third. Time, 53.4 seconds.

UNLIMITED—440-yard run—Won by Cardozo; Lincoln, second; Briggs, third. Time, 47.5 seconds.

BEARS ACCEPT INVITE.

Los Angeles, May 13 (A.P.).—University of California at Los Angeles today received from Harvard acceptance of the invitation to participate in a national intercollegiate rowing regatta at the Olympic marine course, Long Beach, July 8.

Virginia Noses Out Navy Track Team

Charlottesville, Va., May 13 (A.P.). The University of Virginia track team today defeated the Navy, 64.1 to 61.9, largely on the strength of two Cavalier performers. Capt. Billy Lauck ran the mile in 4:15.7, believed to be the fastest time this season, and then won the 2-mile, while Grover Everett was first in both hurdles and second in the broad jump.

100-YARD DASH—Won by Abramson (Va.); second, Sackett (Va.); third, R. Coles (Va.). Time, 10 seconds.

120-YARD HIGH HURDLES—Won by Everett (Va.); second, Pelcher (Navy); third, Anthrim (Va.). Time, 15.2 seconds.

MILE RUN—Won by Lauck (Va.); second, Hailey (Navy); third, Hardman (Navy). Time, 4:15.7 (new Virginia record).

220-YARD DASH—Won by Sackett (Va.); second, Newton (Navy); third, R. Coles (Va.). Time, 22 seconds.

440-YARD RUN—Triple tie, Connelly, Nicol, Cline (Navy). Time, 51.2.

220-YARD LOW HURDLES—Won by Everett (Va.); second, Newton (Navy); third, Whittaker (Navy). Time, 24.2.

TWO-MILE RUN—Won by Lauck (Va.); second, tie between Fay and Blouin (Navy). Time, 10:15.4.

880-YARD RUN—Won by Hardman (Navy); second, tie between Patterson and Driver (Navy).

SHOT PUT—Won by G. Coles (Va.); second, Johnson (Navy); third, Gentry (Va.). Distance, 46 feet 10¾ inches.

POLE VAULT—Tie between Cameron and Randall (Navy); third, tie between Ward and Metcalf (Navy) and Call and Week (Va). Height, 11 feet 6 inches.

HIGH JUMP—Tie for first between Johnson (Va.) and Tucker (Va.); third, tie, Bingham (Navy) and Edmundson (Va.). Height, 5 feet 11 inches.

DISCUS THROW—Won by G. Coles (Va.); second, Peppard (Navy); third, Kane (Navy). Distance, 130 feet 10 inches.

JAVELIN THROW—Won by Tompkins (Va.); second, Kane (Navy); third, Martin (Navy). Distance, 181 feet 2¾ inches.

BROAD JUMP—Won by McRae (Navy); second, Everett (Va.); third, Cline (Navy). Distance, 22 feet 6¾ inches.

1-Hit Game For Navy Hurler

William - Mary Gets Lone Hit in Ninth and Bows, 4-3.

Special to The Washington Post.

ANNAPOLIS, Md., May 13—"Slim" Davenport, star of the Navy hurling staff, all but achieved the big objective of all pitchers—a no-hit game—in the contest with William and Mary College, of Virginia, here today. Navy won the game by a 4 to 3 count, although for a time in the ninth, it looked as though the Indians would knot the count and possibly forge to the front; but their belated rally was nipped one short.

Davenport, serving a mixture of swift ones and his pet drop, had the Indians eating out of his hand through eight fast innings and the no-hit record was well within his grasp until Christenson, Indian first-baseman, started the brief ninth inning rally, by cracking a single into right field for the visitors' lone hit of the battle.

Navy.	AB	H	O	A	W. and M.	AB	H	O	A
Gorham,ss	1	0	0	1	Gallinant,lf	4	0	4	0
Knapper,ss	3	1	1	0	Bradley,ss	4	0	2	2
Pratt,lf	3	1	1	0	Christ'n,1b	3	1	6	1
Gaunis,1b	4	2	13	2	Stewart,3b	3	0	1	1
Master'n,rf	4	1	0	0	Lacroix,cf	4	0	1	0
Borries,cf	3	0	2	0	Smith,2b	4	0	0	2
V.Arsdale,c	3	1	7	0	Chaconis,rf	4	0	1	0
Gadrow,3b	3	0	1	4	Jester,c	3	0	7	1
Kossler,2b	0	0	0	0	Callison,p	0	0	1	1
Smith,2b	2	1	1	2	Stankus,p	1	0	1	0
Davenp't,p	3	1	2	5					
Totals	29	8	27	14	Totals	30	1	24	8

Navy .... 0 1 0 0 3 0 0 0 x—4
William and Mary .. 0 0 0 2 0 0 0 0 1—3

Runs—Knapper, Borries, Smith, Davenport, Bradley, Christion (2). Errors—Gaunis, Kossler, Davenport, Bradley, Callison. Sacrifice—Stewart. Stolen base—Borries. Two-base hits—Smith, Davenport. Three-base hit—Knapper. First base on balls—Off Davenport, 4; off Callison, 1; off Stankus, 3. Struck out—By Davenport, 7; by Callison, 3; by Stankus, 3. Hits—Off Callison, 6 in 4 1-3 innings; off Stankus, 2 in 3 2-3 innings. Double play—Stewart to Christenson. Left on bases—Navy, 4; William and Mary, 4. Wild pitches—Callison, 2; Davenport, 1. Passed ball—Van Arsdale. Hit by pitched ball—By Stankus (Borries). Umpires—Brockman and Brennan.

Harvard's Trackmen Score Over Dartmouth

Cambridge, Mass., May 13 (A.P.).—The Harvard track team gained its tenth straight dual victory over Dartmouth by the top-heavy score of 93½ to 41½. The visitors captured only 3 of the 15 events, including the high jump, where they made a clean sweep.

Most of the performances were unimpressive, and the only record to fall resulted from the 155 feet 11⅞ inches throw made by Johnny Dean, Harvard football captain-elect, to win the discus.

ARMORY WINS MEET.

West Point, N. Y., May 13 (A.P.). Army's track and field team today succeeded against Notre Dame, where its football team failed, and defeated the Ramblers from South Bend, 74 points to 52.

YANKEES STOP TROJANS.

The Clipper Yankees scored a 5-to-0 victory over the Trojans yesterday. Ackerman held the losers to three hits. For games with the winners, call John Connor at District 7696.

BENNING NINE TO PLAY.

The Benning Athletic Club will journey to Fort Washington today for a game with the Troopers at 2:30 o'clock. Bill Greiner will hurl for the District team.

Philadelphia Golfers in Lead

Invaders Are Led by Frances Williams With Dazzling 83.

WITH Frances Williams, of the St. David's Club, setting a dazzling pace with her 83, the crack Philadelphia feminine golf team, piloted by Mrs. Dorothy Campbell Hurd, took a commanding lead yesterday at Congressional Country Club in the first day of the annual two-day competition with the District team rolling up 20½ points to 6½.

Miss Williams, daughter of a golf professional, and possessor of a symmetrical swing, turned back the ranking player of the District outfit, Mrs. J. Marvin Haynes, of Columbia, 2½ to ½, after shooting a 43 for the first nine and a splendid 40 coming home.

Mrs. Hurd, national champion in 1909, 1910, and 1924, defeated Mrs. Hugh T. Nicholson, District title-holder, 3 points to 0, turning in a 43, 42—85.

Make Clean Sweep Of Points.

Both Edith Quier, Huntington Volley ace, and Mrs. W. A. Johnson, of St. David's, made a clean sweep of their points, the former defeating the youthful Virginia Pope, of Kenwood, junior champion, and the latter conquering Mrs. Hume Wrong, of Chevy Chase. Mrs. Johnson recorded an 88 and Miss Quier scored an 89.

Virginia Williams, Congressional champion, and Miss Susan Hacker, of Chevy Chase, saved the home forces from a complete rout by scoring 3 points each. Miss Eliza Todd dropped out and Mrs. Jerome Meyer, of Woodmont, who was slated to play her, graciously permitted Miss Williams to take her place. Miss Williams, pitted against Mrs. J. Warren Hoops, triumphed, and Miss Hacker beat Mrs. H. A. Garthwaite, of the Philadelphia Cricket Club.

Scene Will Shift To Manor.

The scene shifts this morning to the Manor course, where the two teams will clash at 10 o'clock.

The medal scores of Miss Williams, Mrs. Hurd and Mrs. Johnson, with par, follow:

Out—										
Par	5	4	3	4	5	4	4	5	3—37	
Williams	6	3	4	5	5	4	5	5	4—43	
Hurd	6	3	4	5	6	4	4	5	4—43	
Johnson	7	5	3	5	7	4	5	6	3—45	
In—										
Par	4	4	3	5	3	4	4	4	4—35	—72
Williams	5	5	3	6	3	5	5	4	4—40	—83
Hurd	6	4	4	5	4	5	4	5	5—42	—85
Johnson	5	6	4	6	4	4	5	5	4—43	—88

RESULTS OF MATCHES.

Frances Williams (St. David's), 2½, and Mrs. J. M. Haynes (Columbia), ½; Mrs. Dorothy Campbell Hurd (Merion), 3, and Mrs. Hugh T. Nicolson (Washington), 0; Mrs. W. A. Johnson (St. David's), 3, and Mrs. Hume Wrong (Chevy Chase), 0; Edith Quier (Huntington Valley), 3, and Virginia Pope (Kenwood), 0; Mrs. Helen Schoff (Spring Haven), 3, and Mrs. Alma Von Steiner (Congressional), 0; Mrs. H. A. Garthwaite (Philadelphia Cricket Club), 0, and Miss Susan Hacker (Chevy Chase), 3; Jane McCullough (Huntington Valley), 3, and Mrs. J. W. Beller (Columbia), 0; Eleanor Wilson (Spring Haven), 3, and Mrs. H. R. Quinter (Columbia), 0; Mrs. J. Warren Hoopes (St. David's), 0, and Virginia Williams, 3.

Suburban Net League To Open on Saturday

Activities in the Suburban Tennis League will begin next Saturday afternoon, with Argyle playing host to Wesley Heights and Lakeview meeting Standards at the latter's courts.

It was announced that the annual Suburban League championships would be held September 16, 17 and 23. The schedule follows:

May 20—Wesley Heights at Argyle C. C. Lakeview at Standards.
June 3—Argyle C. C. at Lakeview. Standards at Wesley Heights.
June 10—Wesley Heights at Lakeview. Argyle C. C. at Standards.
June 17—Standards at Lakeview. Argyle C. C. at Wesley Heights.
June 24—Lakeview at Argyle C. C. Wesley Heights at Standards.
July 8—Standards at Argyle C. C. Lakeview at Wesley Heights.
July 15—Lakeview at Standards. Wesley Heights at Argyle C. C.
July 22—Standards at Wesley Heights. Argyle C. C. at Lakeview.
July 29—Standards at Argyle C. C. Lakeview at Wesley Heights.

DODGERS SELL REIS.

Brooklyn, May 13 (A.P.).—The Dodgeds' squad was reduced to 26 today by the sale of Bobby Reis, utility infielder, to the Toledo Club of the American Association. Manager Max Carey still must cut three more names off his roster before midnight Monday. Reis has been up with the Dodgers several times, but never succeeded in winning a regular job.

HORNING CLUB PLAYS.

All members of the Horning Jewelers nine are requested to meet at Thirty-seventh and Wisconsin avenue northwest, today at 2 p. m. At 3 o'clock the team plays Arrow Service on the George Mason High School diamond at Alexandria.

ENGLAND, ITALY TIE.

Rome, May 13 (A.P.).—England and Italy today played to a one-all draw in their annual international soccer match before a crowd of 50,000 persons, which included several members of the Italian royal family and many government officials of both countries.

Midatlantic Pros Qualify For Golf Open Tomorrow

WILL Washington golfers make a clean sweep of all five places allotted this section in the Middle Atlantic divisional qualifying rounds for the national open?

Local links observers are asking this question as they look forward to the 36-hole trials slated tomorrow at the tricky Manor course in Norbeck, Md.

Thirty-seven professionals and one amateur from five States and the District of Columbia will invade Manor for morning and afternoon rounds.

Strong Field of Invaders Competes.

If the home boys, twenty-one strong, hope to repulse the invading stars, they will be forced to beat off the challenge of such rock-steady and able pros as Henry Picard, shotmaker from Charleston, S. C.; George Slingerland, of Greensboro, N. C.; J. M. Fungy, of Martinsburg, W. Va.; Benny Loving, of Petersburg, Va.; Jack Lowden, of Staunton, Va.; Carroll T. MacMasters, of Hillendale and Ralph Beach, of Suburban.

Picard looms as the foremost threat for top honors. With Al Houghton and Al Watrous, he shared first prize money in the 1932 Midsouth Open at Pinehurst, N. C. The South Carolinian is a smooth-stroking golfer and has every shot in the bag. Lowden, who came over to this country from St. Andrews, a few years ago, is another strong shooter, as is Slingerland, who a few years ago in the sectional event in Richmond made a Garrison finish to qualify.

It would not be surprising to see such District stars as Al Houghton, Kenwood's Big Bertha; Fred McLeod, of Columbia, 1908 national open champion; George Diffenbaugh, of Indiana Spring; Mel Shorey, of East Potomac, and Bob Barnet, of Chevy Chase, crash through in one sweep.

D. C. Golfers Hope for Clean Sweep.

It has been done before. A few years ago at the Lakeside course in Richmond, A. B. Thorn, Shorey and Houghton carried off the three places then alloted the section. And then there's Al Treder to be reckoned with tomorrow. Treder knows every blade of grass at Manor and has scored as low as 68. With eight places open last year, five were won by local pros.

The Manor meadows will be open for practice rounds to visiting pros today.

GENIAL Gene Sarazen, whose newspaper blasts have been as sensational as his smashing triumphs in the British and American open championships, dropped a couple of bombs loaded with high-powered suggestions before making his exit from the Nation's Capital last week with his famous touring partner, Joe Kirkwood, in Col. Henry L. Doherty's magnificent looking aerocar that cost about twelve "grand."

"What we need today is a closer understanding between amateurs and professionals," the valiant little Italian links master declared in a manner and tone that savored of sincerity.

And that's proposal No. 1.

Waxing bolder, Sarazen (and he really speaks his mind) thinks that no golfer should be permitted to captain an American Ryder Cup team more than one season, and goes so far as to suggest that no man should be selected to play in more than two consecutive competitions with the British stars.

Sarazen Against Stolon Greens.

Sarazen's third blast is directed at the greens. Bent greens should be ruled out of golf, and no National Open should be played on Stolon greens, the champion fired.

There is a lot of food for thought in Sarazen's first remark with respect to bringing about a better understanding between members of the paid class and the simon-pure performers. The fact remains that amateurs nowadays prefer to confine their golfing strictly to amateurs, and the pros are sticking closely by the pros. The result is that their chances of mixing are few (if any) and far between.

Our hero, taking the stand in defense of the professionals, bursts forth with the statement that most of the crack amateurs in the country today do not consider themselves the equal of the ranking pros and prefer to keep out of their way.

"Bobby Jones is one of the few outstanding amateurs in recent years who feared none, cheerfully accepted challenges from pros, and has played with them consistently ever since he won his first championship of importance," Sarazen remarked.

"At an early age Bobby mingled with the pros, and he will tell you he picked up plenty of points through his close contact with the men who teach the game and know how to play it.

"I maintain that the reason we don't have better amateur players than professional is because they don't play enough with one another."

Whereupon the name of Francis Ouimet, the good-natured Boston broker and former National Open and Amateur champion, entered the conversation.

Ouimet Rated as Best Amateur.

Sarazen considers Ouimet as one of the greatest amateurs of the day, a golfer "who derives a lot of pleasure out of playing with the pros."

And Ouimet, according to Sarazen, has been shooting in the company of the paid members since the day he beat out Harry Vardon and Ted Ray, the celebrated British pros, for the 1913 Open crown.

"Ouimet is ever willing to play," Sarazen said. "We have been in many a match and tournament together. I have a match scheduled with him for this Wednesday and Thursday at the Charles River course in Boston. I shall never forget the putt I ran down on Francis last year in winning a charity exhibition match."

Then Gene did a bit of reminiscing. He turned back the handle of time to the days when he caddied for such sturdy old-timers as Walter J. Travis, Jerry Travers, Bob Gardner, Fred Herreshoff, Max Behr, Max Marston and a raft of other distinguished amateurs of many a stirring national championship.

"Why, those were the days," Sarazen said, as if to say he'd like to live them over (and who wouldn't?) again "Many was the time I caddied for Herreshoff and Marston and other good amateurs when they played hot week-end matches with some of the leading club professionals around New York. And many was the time I saw the pros take a licking.

"Such is not the case with our rising young amateurs of today. Most of them have scorned the sectional tests for the National Open and the important money championships."

Sarazen is right about that. The number of amateurs that take part in big pro events is comparatively small. Our own sectional test, for example. The name of one amateur graces the list of 38 participants, and the dearth of simon-pure participants is quite noticeable in open qualifying rounds throughout the country.

Amateurs Have Won Open Six Times.

From 1906 through 1932 only three amateurs have captured National Open crowns. There was that roaring Jones golf machine that hung up the title four times; Francis Ouimet, once, and Chick Evans, once. Perhaps tradition is against the amateurs, now that Jones is out of the battle.

The Sarazenic solution to the problem—if it can be called that—is to encourage the amateurs and pros through the medium of weekly pro-amateur sweepstakes. This, the champion points out, would be a tremendous help and boon to dear old golf in general.

Over in Great Britain, Sarazen tells us, the lines between the pro and amateur are drawn tighter. It is quite true that England expects every worthy pro to do his duty with respect to assisting the amateur to do his best—even in a match.

When Sarazen made his suggestion about the Ryder Cup team, his plan to have a captain appointed for only one year at a time was not intended for any crack at Sir Walter Hagen, who has piloted the Yankee charges nobly for a number of seasons. His proposal to permit players to remain on the team for a match in America one year, and two years later in England, was made with the idea in mind to encourage the younger pros of the nation and injecting new blood into the lineup with each four years.

As for the bent greens, Sarazen, we would let you know, has always been prejudiced against them, although he has turned in some spectacular putting over that type of carpet.

He is opposed to the Stolon greens because he declares they are not a fair test of a man's putting ability. The constant tramping over them by early morning players often proves destructive to the afternoon golfers, Sarazen informs us, and therefore the early entrants in a big tournament have a decided edge on the fellows who set out later in the day.

The magician, meaning Joe Kirkwood, who, with Sarazen, put away our dear home stars, Al Houghton and A. B. Thorn, 5 and 4, last Sunday, chimes in with a rather interesting suggestion. Lest you forget, the magician cast his spell over the Kenwood course, and produced sub-par figures aggregating 67—a beautiful exhibition.

The noted trick shot expert says the time is ripe for the U. S. G. A. to honor a national open champion by permitting him to play in every open event without having to qualify and by making him an honorary member of every golf club in America that is associated with the national golf body.

Sarazen Once Paid $3 Fee At Miami.

Which reminds us that Sarazen himself, a few months after winning the British and American Open championships, paid a $3 greens fee at a certain golf club in Miami Beach.

Which is insulting!

A former national golf star was in town last week with Sarazen and Kirkwood, and watched them play at Kenwood.

Just 21 years ago he was runner-up to J. J. McDermott for the National Open crown.

He is Tom McNamara, now getting on in years, quite rotund, with his golf game a thing of the past, but golf not completely erased from his system.

McNamara, who was a sweet golfer in the heyday of his youth, is promotion manager for Wilson Sporting Goods Co., and is preaching the gospel about what he calls "tripowered" Ogg-mented irons. They are produced by that sterling gentleman, Willie Ogg.

According to Mac, the balance in the club is the big feature. Instead of the weight being in the hosel, it has been thrown to the toe of the club, which, according to Mac, makes for better timing, less pressure, more firmness, and will go a long way toward eliminating slicing and hooking.

Sarazen has already indorsed the club, as have a number of other pros.

They say it's something new.

Roger Peacock's father brings us good news about his, Duke University captain, and District champion.

Playing the Hope Valley course of Durham, N. C., the other day, Peacock established a new record with his spectacular 65, 5 under par. Peacock reeled off six birdies, and he and his partner, Storm, had a best ball of 62. Alan Smith, Carolina star, shot a 68. Wallace Wade, Duke football coach, with a 77, and Chuck Collins, North Carolina coach, with 79, were other low scorers. Another Washington boy, Jim Thompson, formerly of Western, had a 79.

Pitt's Victory Serves Warning.

Harry Pitt, Manor's happy warrior, has served warning to his contemporaries that he is in a winning mood these days.

While he has not cured himself permanently of that strange golf disease known as hooking, Pitt flashed enough sound shooting in the Manor invitation championship last week to cause the experts to remark, "He's going to be hard to beat this season."

In defeating that likable, easy going Indian Spring big gun, Parker Nolan, for the Manor crown, Pitt turned in some of the finest golf that any finals has ever witnessed at the Norbeck, Md., layout. Whenever you can plant your approach shots stone dead to the pin after making a couple of miscues that bear the earmarks of causing trouble, and then require only 23 putts for 16 holes—and nine 1-putt greens—that's full proof that a champion is hitting his stride. Which is just what Pitt did against Nolan.

Pitt is truly a versatile golfer. His swing is perfect, and he whacks a long ball off the tee. Harry puts a lot of steam into his shots. But the way he gets down his approaches and putts is really something to rave about.

Keep your eyes on Parker Nolan. He's another dangerous golfer when on his game. While Nolan has never won anything of importance around this way, it is safe to say that if he continues to shoot 34's as he did during the medal round and in the semifinals with Maurice Nee, he may surprise the boys in the invitation tournaments this season.

W. D. Fondren, of Georgia, the medalist, proved he was no flash in the pan. Fondren is a great niblick player, and it was that pet club that enabled him to come out of tough spots and carry Maurice Nee 27 holes before he muffed a small putt and lost. The way Fondren played his third shot off a stump on the last hole is something we can never forget.

The Manor tournament was run off without a hitch, and credit should go to such men as Ray Garrity, president; Victor Kracher, manager; Dave Thompson, golf chairman, and Al Treder, pro.

Bob Stevinson, West Potomac manager, brings news that a record field is competing in the qualifying round of the spring championship tournament. Already 70 have turned in scores. Herman Allan, with a 31—34—65, is the pace-setter thus far. Par is 58. George Osborne and W. Crabbe have 67's; Lou Brunnell, former Marine, a 68, and S. V. Wimsatt, champion, 69.

Match play begins Monday.

Getting in line with others in the economy drive, Purcellville Golf and Country Club, of Purcellville, Va., has announced a reduction of greens fee.

At a recent meeting of the board of directors, who realized less expensive golf was necessary, it was voted to establish a dollar greens fee for nonmembers on Saturday, Sunday and holidays.

The Purcellville layout, the other side of Leesburg, Va., is well known to many local players for its velvety greens and sporty, rolling fairways.

With the completion of the new clubhouse, which is accessable to all visiting players, minor changes have been finished in the fairways, thus adding pleasure to playing.

The Washington Post.

MAY 14, 1933.

COUNSEL APPROVES SULLIVAN MEASURE; REQUESTS HEARING

Keech Urges Prompt Action on Utilities Bill in Letter to Black.

People's Counsel Richmond B. Keech yesterday urged prompt consideration of a proposal to restrict public utility valuation appeals to judicial issues in a letter addressed to Representative Loring M. Black, chairman of the Public Utilities subcommittee of the House District Committee.

Indorsing in principle the measure submitted two weeks ago by George E. Sullivan, chairman of the law and legislation committee of the Federation of Citizens Associations, Mr. Keech said in part:

"From the public's point of view, I believe the enactment into law of the provision which would limit a review of orders of the commission to constitutional and legal questions extremely important and peculiarly timely in view of the pending valuation proceedings. I am not unmindful of the extraordinary demands made upon Congress by national problems, but I do believe that this particular feature is of sufficient importance to warrant consideration at this session."

Disapproves Plans.

The people's counsel indicated his disapproval of the commission's plan to make this measure a part of a four-point program to modify the public utility act. He said:

"It is my hope that the naked issue may be presented and that it will not be tied in with many other proposals which would generate controversy and probably bar passage of this provision."

Submits Legislation.

Corporation Counsel William W. Bride yesterday submitted to the commission the proposed legislation, which will be studied by the utilities body before it is submitted to Congress, probably this week. The modifications would considerably strengthen the powers of the commission over local utilities.

Besides restricting valuation appeals, the legislation would authorize the commission to pass upon all major extensions or retirements ordered by utility executives, would give the commission control of local telephone depreciation charges on intrastate property and would authorize the commission to assess utilities for the cost of litigation.

June Wedding Pair Elopes to Rockville

Stealing a march on their families and friends, Miss Ethel Mae Taylor, daughter of Mrs. Arthur Charles McElroy, and Jay Banks Kurtz, jr., son of Representative Jay Banks Kurtz, eloped and were married in Rockville, Md., yesterday.

Their wedding was announced for June at St. Alban's Episcopal Church, and Mr. Kurtz, who is a student at Northwestern University, Evanston, Ill., was on a week-end visit here to help in the preparations for the marriage.

Without apprising anyone of their intention the couple drove to Rockville, and returned to tell the bride's mother that no further plans need be made for the wedding. The wedding arrangements had previously been announced and the invitations issued.

Bakers Drop Plan For Shorter Week

A tentative plan for increased wages and a shorter working week was dropped by members of Bakers Union, No. 118, at a special meeting yesterday when the membership agreed to sign contracts with employers continuing thier present wage scale.

Facing strong resistance from the Washington baking industry, the union agreed to be content with 90 cents an hour for day work and $1.08 per hour for night work on a six-day week basis.

It was reported last night that the union had intended to ask for an increase in wages to 95 cents per hour for day work and $1.28 per hour for night work on a five-day week basis and seven hours a day instead of eight, the present scale.

Vital Statistics

BIRTHS REPORTED.

E. A. and Julia Hungerford, boy.
Walter G. and Gladys Kolb, boy.
Harlan A. and Agnes Pratt, boy.
Harold and Rena Fitzgerald, girl.
F. A. and Rosa Parry, girl.

LICENSED TO MARRY.

Carl F. Mertz, 23, Naval Air Station, and Preston V. Anderson, 23, 13 Channing street northeast. The Rev. G. E. Lenski.

John Thomas Burnell, 21, 1305 Wisconsin avenue northwest, and Virginia O. Plume, 18, Hagerstown, Md. The Rev. J. E. Briggs.

John L. Dawson, 27, 3421 Twentieth street northeast, and Maude R. Stearns, 23, 5204 Illinois avenue northwest. The Rev. R. N. Edwards.

Wyatt G. Walker, 34, Newport News, Va., and Elsie D. Blick, 29, Richmond, Va. The Rev. F. A. Parsons.

Frank E. Schindler, 35, and Margaret E. Bauer, 24, both of Baltimore, Md. The Rev. H. M. Hennig.

Edward C. Parrish, 31, and Edith M. Hanky, 36, both of Richmond, Va. The Rev. J. C. Ball.

Robert K. Dungan, 27, Waynesboro, Va., and Margaret E. Dodd, 20, Bryant, Va. The Rev. H. W. Tolson.

William B. Keeler, 45, 104 I street northwest, and Carrie Lee, 35, same address. The Rev. J. M. Marshall.

John Foy, 44, 42 Hanover street northwest, and Mary Berry, 49, same address. The Rev. T. J. Duffy.

William Mack, 32, 604 I street southeast, and Annie B. Roberts, 22, 4601 Dean avenue northeast. The Rev. J. E. Roberts.

DEATHS REPORTED.

Josephine Barbara Hysan, 88 yrs., 3817 Jocelyn st. nw.
Katherine E. Rose, 71 yrs., 2825 Bellevue terrace nw.
Albert H. Zimmerman, 68 yrs., St. Elizabeths Hosp.
William Vincent McCray, 61 yrs., 122 12th st. se.
Martha Barry, 60 yrs., Gallinger Hosp.
Alvin Walther, 57 yrs., 1108 8th st. se.
Charles Campbell, 56 yrs., Emergency Hosp.
F. La Verne Powers, 54 yrs., 116 Adams st. nw.
Jacona C. Sonnenberg (alias John Carl), 53 yrs., St. Elizabeths Hosp.
William Augstadt, 53 yrs., Providence Hosp.
Ann Drische, 45 yrs., Georgetown Hosp.
Leroy Giberson, 41 yrs., St. Elizabeths Hosp.
William Delehanty, 38 yrs., Casualty Hosp.
Boylis T. Earle, 35 yrs., 3217 Connecticut ave. nw.
David C. Vick, 22 yrs., Garfield Hosp.
George W. Butler, 76 yrs., 72 G st. nw.
John C. Clark, 40 yrs., Gallinger Hosp.
Ethel Sparow, 38 yrs., Gallinger Hosp.
Clarence Brown, 37 yrs., Gallinger Hosp.
Baxter Buchanan, 32 yrs., Gallinger Hosp.

400 CHILDREN ATTEND COMMUNITY FETE

Post Staff Photo.

Four hundred children, representing all Community Centers of the District, yesterday participated in the annual festival held by the Community Center Department in the Central High School auditorium. Upper—Burroughs, Congress Heights and Langdon Centers joined forces to present "Sleeping Beauty." The king and queen and the attendants, left to right, Mary Elaine Nakarada, Raymond Borland, Pauline Nakarada, Ann Calvert and Betty Calvert. Lower—Georgetown Center's king, queen and knave are shown with a group of clowns who appeared in "Sleeping Beauty." Left to right—Catherine Lewis, Hope Dorson, Catherine McDonald, Wanda Hawley, Betty Crismond, Edith Crismond, Betty Bailey and Ruth Darby.

COMMITTEE FAVORS GAS LIGHT COMBINE

"Going Concern" Amendment Absent as Bill Goes to House District Body.

The House District Public Utilities subcommittee yesterday ordered a favorable report to the full committee on the proposed merger of the Washington and Georgetown Gas Light Cos., Representative Loring M. Black, jr., (Democrat), New York, chairman, announced, following a meeting yesterday.

The bill will be called up at a meeting of the full House District Committee Wednesday morning, Representative Black said. He will seek action at this special session.

As reported by Representative Black, the bill will not carry the so-called "going concern" amendment sponsored by Peoples Counsel Richmond B. Keech. The amendment, which would deny the two companies right to compute "going concerns" in valuation figures, was made an issue by the late Senator Robert B. Howell (Republican), of Nebraska.

If the amendment fails in the House committee, peoples counsel, will make a fight to have the Howell reservation made a part of the bill in the Senate. Counsel for the companies have said they will not merge if they must sacrifice "going concern."

Driver Called Reckless As Woman Is Injured

Emma Osborne, 71, 1124 Eleventh street northwest, suffered severe lacerations of the scalp late last night when she was struck by an automobile at Sixteenth and I streets northwest. She was treated at Emergency Hospital.

Berman M. Hunt, 41, Falls Church, Va., driver of the car, was taken into custody by Third Precinct police on a charge of reckless driving.

Triumph

Emma Redell Keeps Word Not to Return Until Renown Is Won.

A promise of eleven years fulfilled, Emma Redell today will return to her native city of Washington.

"I will not return until I have reached the top rung of the operatic and concert ladder."

This was her farewell when she left the Union Station eleven years ago, on her way to New York to cultivate her voice.

Today she comes back after attaining her goal. She has been acclaimed in every country of Europe. And is now fresh from the greatest triumph ever enjoyed by any artist in Soviet Russia.

She is a member of the Chicago Civic Opera Company. Triumphs in opera in South America and in concert in South Africa also are hers.

She is in Washington to sing at the concert of the District Federation of Women's Clubs, to be given in honor of Mrs. Franklin D. Roosevelt at the Mayflower Hotel Tuesday.

Batter Up

Policemen Must Be Tried First Before Boy's Case Is Heard.

Judge John P. McMahon, of Police Court, yesterday flatly refused to hear charges against James Sheehy, 18 years old, who is charged with playing baseball in an alley, until a charge of simple assault against Policeman Henry Hinton had been aired.

Hinton, who was suspended for allegedly hitting Sheehy on the head, causing a slight concussion of the brain, will be tried by a jury on Wednesday. Judge McMahon set Sheehy's trial for Friday.

In the meantime, Judge McMahon ordered that Sheehy be released on his personal bond until the date of his trial.

The story that is being investigated in connection with the affair is that Sheehy and his brother were playing baseball in an alley near their home when Hinton, for reasons of his own, and while off duty, first remonstrated and then allegedly struck the younger boy with a club.

F. G. HUNT TO HEAD MT. PLEASANT UNIT

Members of Citizens' Group Declare Milk Prices Are Too High.

Frederick G. Hunt was elected president of the Mount Pleasant Citizens Association at the annual election of officers last night at the Mount Pleasant Public Library.

The other officers elected are Raymond J. Bower, vice president; Daniel Foley, treasurer; John De La Mater, secretary, and Dr. Arthur A. Chenay and Maj. A. M. Halcomb, delegates to the Federation of Citizens Associations.

After a discussion of the price of milk in the District as disclosed by The Washington Post, it was agreed that since an investigation of dairy prices has been started by the Senate District Committee, the association would take no action. Members indicated, however, that in their opinions the prices of dairy products in Washington are too high.

A resolution was adopted indorsing the Community Center request for $42,000 for the upkeep of the various centers during the coming year. After the meeting the members were shown through the art gallery of the library, where a group of paintings is being shown by the Appalachian Trail Club.

Y. W. C. A. to Seek 4,000 New Members

A drive seeking to double its present membership of 4,000 will be launched this week by the Young Women's Christian Association. Mrs. Harold E. Doyle is chairman in charge of the campaign.

She will be aided by Mrs. John Collier, Mrs. J. X. Peacock, Miss Ann Warnes, Mrs. S. C. Sears, Mrs. C. D. Drayton, Mrs. Russell J. Clinchy, Mrs. C. J. Hurley, Mrs. Frances Westcott, Miss Lorene Kreider, Miss Ruth Harris, Miss Arline Weeks, Miss Lois Hendricks, Miss Mary O'Connor and Miss Mary McWilliams.

D. C. FUND MEASURE TO GO TO CONFEREES

Thomas Promises to Use His Influence to Retain Senate Increases.

As House and Senate conferees on the District appropriations bill prepared to meet for the first time tomorrow or Tuesday, Senator Elmer Thomas (Democrat), Oklahoma, chairman of the Senate District Appropriations subcommittee, said last night he will do everything in his power to save the slightly increased appropriations allowed by the Senate.

Senator Thomas pointed out that the Senate actually has decreased the total of the bill, while making more liberal allowances for schools, health and construction purposes, by appropriating unexpended balances.

Expressing hope that the House will not insist on further slashes, he said he was "highly satisfied" with the bill in its present form.

House Appropriations Chairman James P. Buchanan, who has been appointed as a conferee, however, reiterated his opposition to appropriating unexpended balances. He recently characterized the Senate action as "camouflage."

Representative Thomas L. Blanton (Democrat), Texas, who last session blocked House passage of the District measure, has declared he intends to be "fair" to the District in the approaching conference.

Public Wedding Staged At Legion's Carnival

Ruby Butler, of Baltimore, and Milton Ross, of Hagerstown, Md., were married at a public ceremony performed by Judge Robert E. Mattingly last night at the carnival sponsored by Vincent Costello Post of the American Legion on Wisconsin avenue. The ceremony was a feaThe wedding music was played on a ture of the closing night's program. steam calliope. The married couple are members of the carnival troup.

'Ganging' of Police Causes 3 Arrests

Jim Wardy, colored, 1227 Seventh street northwest, was arrested last night on a charge of assault with a dangerous weapon and David Hines, colored, 810 Fourth street northwest, and William Thomas, colored, 528 Eighth street northwest, were arrested for intoxication after they allegedly "ganged" Policemen A. B. Clarke and R. D. Chinault, of the Second Precinct on Seventh street between M and N streets northwest.

Wardy is reported to have grabbed Chinault's gun and started the melee when the policemen arrested Hines. Four patrol cars were sent to the policemen's rescue.

TRAFFIC TOLL

TO DATE.

It is not a good idea to make a practice of driving your car along the middle of the street. Keep to the right.

The accident figures are:

	1932.	1933.
Deaths	67	26
Injuries	1,432	1,313
Accidents	3,135	2,996

"Be Careful!"

COMMUNITY CENTER PRESENTS COLORFUL FETE FOR CHILDREN

Parents and Relatives of 400 Boys and Girls Gather for Spectacle.

Mothers and fathers, sisters and brothers, and friends of more than 400 Washington boys and girls filled Central High School auditorium yesterday afternoon for the annual Children's Festival of Washington, presented by the Community Center Department. Each group presented a fairy tale in dance pantomime form, with appropriate music and with simple but colorful costumes and stage settings.

The performance went forward with snap and enthusiasm. Each boy and girl played his part with the manner of a seasoned veteran, and all gave evidence of the splendid training they had received from the dance and drama leaders of the Community Center Department.

Fairy Tale Tap Drill.

A fairy tale tap drill by E. V. Brown branch of Chevy Chase Center, was a snappy opening number, announcing the Children's Festival of 1933. It was followed by Mother Goose Rhymes, and "The Queen of Hearts," presented by children of Gordon and Francis Scott Key Centers; "The Sentimental Scarecrow" was given by McFarland Center; "Sleeping Beauty" by Burroughs, Langdon and Congress Heights Centers; "The Haunted Tree" by Barnard, John Eaton and Powell Centers; "Three Blind Mice" by E. V. Brown branch of Chevy Chase Center; "Peter Pan in the Never Never Land" by Thomson Center; "Cinderella" by Park View Center; "Hensel and Gretel" by Langley Center; "The Shoemaker and Little Elves" by East Washington Center; "The Mermaid Who Wished for Feet" by Hine Branch of Southeast Center, assisted by Paul Junior High Center; "Legend of the Willow Plate" by Buchanan branch of Southeast Center; "Legend of the Sunflower" by Chevy Chase Center.

Dance directors for the festival include Sara Bergling, Frances Brightwell, Margaret Carmody, Evelyn Davis, Ruth Hartung, Margaret Reed Kincannon, Ivy Randall, Marjorie Schuster, Donna Taggart, Jeanette Tolford, Jane Wilson. Accompanists include Mrs. Laurette Marks Hullings, Mrs. Gertrude Hurley, Miss Eleanor Hulburt, Mrs. Farnham, Mrs. Vera Robertshaw, Miss Martha Stevens, Mrs. Nell N. Wilson.

PERSONNEL IN DANCE.

Children in fairy tale tap dance include Florence Girard, Marian Monohan, Audrey Hause, Jensine Johansen, Jane Anderson, Janet Tillman, Regina Janish, Margery Peele, Barbara Peele, Mary E. Bedwell, Adrienne Eilbacher, Margaret Welden, Peggy Smith, Victoria Delacassa, May Babcock, Barbara Cook, Isola Moll, Margaret Delett, Lucile Hoaff, Jane Harris, Verna Gusacks, Marian Palek.

Children in the Mother Goose rhymes—Nancy Mooney, Charrie Hoelman, Jeannette Rupenthal, Jane Krey, Ann Lane, Mary Hickson, Eloise Cogswell, Alice Calvert Keefe, Rixene Nichols, Florence Otero, Robert Otero, Elizabeth Hiltabidle, Virginia Prickett, Nancy Ann Walker, Mary F. Russell, Margaret Panhey, Frances Bradbury, Betty Jean Dodge, Mary Jean Hayes, Marian Gallahan, Georgia Fosdick, Ruth Ann Saunders, Angela Hopwood, Betty Saulsbury, Bernice Saulsbury, Eleanor Jones.

In the Queen of Hearts—Ruth Darby, Betty Bailey, Katherine Lewis.

Children in "Sentimental Scarecrow:" Jane Biggs, Ivy Lease, Barbara Frost, Dotty Hobson, Georgiana Wexson, Conrad Wall, Louis Brindle, Jackie Leonard, Vincent Scopi, Lloyd Raldmon, Elizabeth Conklin, Rosalie Dearing, Doris Conklin, Marjorie Laddbush, Mabel Brindle, Marie Mowrer, Gertrude Busby, Patty Flyn, Mae Weyrich, Helen Sydney Buckler, Mary P. Conklin, Katherine Lease and Claire McKenzie, who will speak the prologue.

Children in "Sleeping Beauty:" Raymond Borland, Wallace Nye, Mary Spicer, Doreen Cook, Marilyn Collier, Louise Mann, Dorothy Montgomery, Frances Montgomery, Helen McDaniel, Doris Spangler, Doris Trimmer, Ines Tyler, Mary Nakarada, Cleo Crowther, Betty Calvert, Ann Calvert, Evelyn Clayton, Rita Artschwager, Betty Compton, Mary Conley, Doris Blankenship, Anna Douglas.

Betty Ellis, Dorothy Firestone, Mary Prenzel, Shirley Greenlaw, Avis Higdon, Dorothy Lewis, Nella Jean Swanson, Emily Masonheimer, Evelyn Meyers, Ruth Mitchell, Pauline Nakarada, Margaret Ann Putnam, Doris Phelps, Betty Jane Spriggs, Eleanor Stansbury, Jacqueline Varney, Betty Crismond, Edith Crismond, Sylvia Cool, Catherine Davidson, Mildred Donnelly, Hope Dawson, Evelyn Eno, Viola Grimes, Wanda Marine, Cornelia Myers, Catherine McDonald, Betty Wilke, Catherine Wilke, Jean Read, Marian Burbank, Ellen Dorson, Pearl James, Norma Murphy, Ethel Read, Helen Liebrand.

"Haunted Tree" Children.

Children in "The Haunted Tree"—Edna Webb, Jean Brookbank, Virginia Riley, Eleanor Novick, Lenore Friedman, Elsoe Owens, Catherine Cronenberg, Rita Thorne, Ethel McDonald, Patricia Sammons, Margaret Norton, Marion Love King, Ruth Wright, Doris Talbert, Margaret Coggins, Bettigent Porter, Grace White, Janet Schwartz, Isabel Foster, Julia Osmer.

Children in "Three Blind Mice"—June Rice, Ruth Yohe, Fayne Reed, Bonnie Throckmorton, Marian Falck, Florence Sutton, Jane Harris, Connie Pratt, Verna Gusack, Peggy Hunter, Betty Price, Mary Ann Lewis, Julia Anne Taggart, Loraine Benton.

Children in "Peter Pan in Never Never Land"—Ida Edes, Elinore Duffield, Marjorie Gardner, Joan Henderson, Martha Mothershead, Richard Gibbson, Arline Malone, Hubert Tucker, Joe Tucker, Billie Tucker, Mary Lou Anderson, Peggy Newman, Mae Sue Campbell, Mary Ellen Pierce, Doris Noble, Marian Stawlings, Myron Hatton, Jack Meyer.

Children in "Cinderella"—Betty Wilver, Marjorie Wilson, Mildred Dean, Marjorie Dawes, Dorothy Hoover, Janet Griffith, Mary Moore, Phyllis Walker, Anna Moore, Bryna June Jacobs, Margaret Russell, Jeanette McGeary, Margaret McDowell, Virginia Haun, Lois Clark, Eileen McClelland, Shirley Lewis, Natalie Lewis, Jacqueline Droney, Caroline Tiencken, Betty Jane Markowitz, Barbara Manning, Marian Wohl, Rosalie Feldman, Rita Gray, Shirley Smilen, Esther Liebow.

Children in "Hansel and Gretel"—June Rager, Charlotte Dennis, Dorothy Powell, Barbara Jean Cason, Nettie Adams, Ann Calvert, Betty Calvert, Dorothy Firestone, Catherine King, Dawn Meyers, Virginia Meyers, Eileen Owens, Margaret Ann Putman.

Children in "Shoemaker and Elves"—Helen Appich, Florence Green, Mildred Betts, Catherine Betts, Helen Mae Dame, Ruth Huntt, Helen Mae Huntt, Dorothea Betts, Noram Zobel, Evelyn Murphy, Carolyn Dorsey, Mary Bartle Saunders.

Others in Cast.

Children in "Mermaid Who Wished for Feet"—Lorraine Schafer, Ruth Hullings, Manetta Barnes, Margaret Devlin, Virginia Garrett, Rene Honey, Charlotte Lane, Lurline Philips, Martha Walker, Mary Wilkenson, Gertrude Weddming, Janice Yahraes, Ruth Abell, Priscilla Amidon, Dorothy Barber, Betty Jane Bowman, Mary Kathlene Fleishell, Pauline Fuller, Jeanetta Kosofsky, Marie Mangum, Doris May Mead, Edna Volz, Gregory Abell, Beverly Hullings, June Mead, Gloria Mead, Charles Volz, John Wilkerson, Willa Frances Ballard, Dorothy Patricia Everett, Marjorie Fillman, Eugene Matchett, Barbara Ann Schwartz, Theresa Tennyson, Patsy Ann Lipscom, also Beverly Footer, Geraldine Armstrong, Peggy Combs, Margaret Ketchum, Mildred Williams, Marie Combs, Jean Footer, Mildred Friedli.

Children in "The Legend of the Willow Plate"—Virginia Robertson, Eleanor Lee, Thelma Reinhardt, Isabelle Peake, Betty Jean Kerr, Dorothy America, Mary Ellen Cameron, Virginia Carlan, Lillian Bayne, Frances Heironimus, Helen Harris, Mabel Langley, Kathlene Prichard, Catherine Swartzman, Marion Lee Moore, Margaret Kuell, Margaret Kerr, Helen Harris, Frances Abernathy and Shirley Schafer, who will speak the prolog.

Children in "The Legion of the Sunflower"—Virginia Miller, Dorothy Mitchell, Ann Mahoney, Gertrude McNabb, Sally Dudley, Martha Souder, Rene Grinnell, Mary Catherine Hoover, Dorothy Fowler, Alberta Popkins, Margery Monroe, John Monroe, Mary Barat, Evelyn Rapee, Shirley Brown, June Gordon, Mary Lane, Charlotte Rubel, Rose S. Hellman, Josephine Wait, Lila Shannon, Isabel Shannon, Gloria Spangler, Harriett Viernelson, Frances Haller, Patsy Griffith, Helen Borden, Alice Nix Lorne Freeman, Peggy Pollock, Betty Pollock, Thelma Bremmerman, Barbara Lee Borer, Jordon Himelford, Mary Jo Hall, Gloria Mayette, Katherine Reuterman, Elizabeth Logan, Oria Moll, Barbara Chapline, Adele Kiraner, Eleanor Griesemer, Esther Gulick, Betty Shaaff.

Luncheon Party Postponed.

Postponement of its luncheon and card party to have been held at Corby's Bakery tomorrow was announced yesterday by Marcia Burns Chapter of the Daughters of the American Revolution.

FIGURES IN BAPTIST CONCLAVES

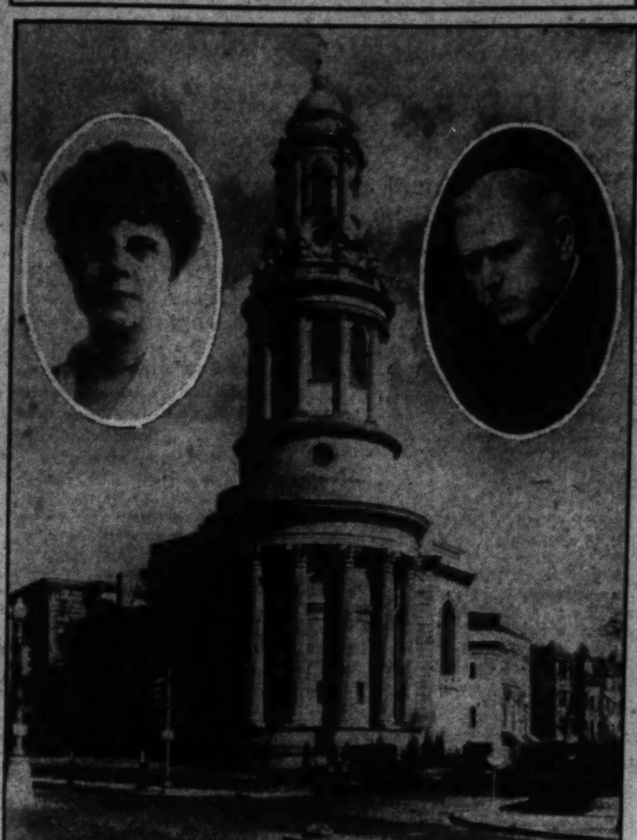

The first joint session in 88 years of Baptists of the North and South will mark the two conventions in Washington this month which will be featured also by the dedication on Tuesday, May 23, of the National Baptist Memorial Church, Sixteenth street and Columbia road northwest. Miss Katherine Mallory, corresponding secretary of the Woman's Missionary Union, left, and Dr. George W. Truett, of Dallas, Tex., former president of the Southern Baptist convention, will be among the speakers at an evening session on the same day.

FEDERAL EMPLOYES TO PROTEST RENTS

American Federation Plans Second Mass Meeting Wednesday Night.

The District Department of the American Federation of Government Employes will hold a mass meeting to protest against the rent scale in the District in the Central High School Auditorium Wednesday at 8 p. m.

The meeting will be the second by the District Department, the first having been at the McKinley High School more than a month ago. It was followed by immediate announcement of reductions by a number of apartment house owners, but the Government workers feel that the reductions were not adequate and that the number of house and apartment owners who responded to their protests is not sufficient.

It is planned to make the occasion a symposium of representative speakers from Congress and organized labor. Congressional speakers will discuss legislative remedies, while labor representatives will outline the burden of housing costs on the worker whose wages have been reduced.

A statement of the committee in charge places particular emphasis on the pay cut and added threats of separations from the service with which Government workers are confronted.

Assisting Michael D. Schafer, president of the committee arranging the mass meeting, are John P. Simpson, chairman of the District department's civic affairs committee; Thomas O. Fee, president, Post Office Department Lodge; Miss Fanny P. Lamson, president Department of Commerce Lodge; C. M. Mears, president Washington office, Panama Canal Lodge, and Charles Ridgeway, financial secretary of the department, which comprises 31 lodges of the American Federation of Government Employes in Washington.

Miss Clinton Crowned Esperanto May Queen

Miss Rose Clinton, 510 Twelfth street northwest, was crowned Queen of May by the Esperanto Society at its annual picnic yesterday in Rock Creek Park.

The coronation was accompanied by the singing of popular American songs in Esperanto.

CHURCHES OBSERVE DAY FOR MOTHER

Special Service at Arlington; Social Groups Join in Celebration.

Churches and social groups will observe Mother's Day with services and celebrations today.

The American War Mothers will hold special services at Arlington Cemetery at 2 p. m., following their usual custom for the last nine years. At 7 p. m. the organization will dedicate their national home at 1527 New Hampshire avenue northwest.

Services will begin at 5 p. m. at the Church of the Immaculate Conception. Station WOL will carry the observance over the air. The Rev. Francis J. Hurney, pastor, will make the principal address.

"Mary's Day," celebrated by Catholics concurrently with the Mother's Day observations, will be observed under the direction of the International Federation of Catholic Alumnae. The federation will hold its local celebration at the Immaculata Seminary this afternoon. Attendance at mass and the receiving of Holy Communion in honor of the Virgin Mary is part of the Catholic observance.

A tea and musical program will be held in celebration of Mother's Day at the Friendship House. The Girls Club is sponsoring the observance. The entertainment is scheduled for 5 p. m.

The Visayan Circle Clubhouse will begin services at 8:30 p. m. A musical program and dancing is slated.

Isaac Gans will address members of the Phi Delta Sorority on the significance of Mother's Day this afternoon at the Mayflower Hotel. The Ohev Sholom Synagogue will celebrate the day with music and recitations at 3 p. m. at the synagogue.

Senator Hattie Caraway, of Arkansas, will address the annual Mother's Day breakfast at the Y. M. C. A. at 9:30 a. m. today.

Report Shows Burglar Took Jewels Worth $140

A white gold bracelet, set with chipped diamonds, valued at $100, and a pearl necklace worth $40 were reported stolen from the home of Mrs. Susie Garrison, 1311 Clifton street, yesterday afternoon by a burglar, who entered by breaking a rear window.

The Weather

TODAY'S SUN AND TIDE TABLE

			A. M.	P. M.
Sun rises	4:37	High tide	11:14	12:00
Sun sets	7:12	Low tide	5:36	6:36

WEATHER CONDITIONS.

U. S. Dept. of Agri., Weather Bureau.
Washington, Saturday, May 13—8 p. m.

For the District of Columbia—Mostly cloudy, probably local thundershowers Sunday; cooler Sunday night; Monday, fair; gentle to moderate southwest shifting to northwest winds.

For Maryland—Mostly cloudy, probably local thundershowers Sunday; cooler Sunday night; Monday fair.

For Virginia—Local thundershowers Sunday, cooler Sunday night; Monday generally fair.

The disturbance that was over the upper Mississippi Valley Friday night has moved northeastward to eastern Ontario and western Quebec, with increased intensity, Doucet, 29.24 inches, and a trough extends thence southwestward to southeastern Mexico, Del Rio, Tex., 29.68 inches. This disturbance has been attended by showers in the Middle Atlantic and North Atlantic States, the lake region, the Ohio, the Missouri and upper Mississippi Valleys, Oklahoma and western Arkansas. The rainfall was heavy in portions of Missouri, Illinois, Indiana, and Ohio, Springfield, Mo., reporting 3.34 inches, and Cincinnati, Ohio, 3.34 inches. Another disturbance is over Alberta and Saskatchewan, Battleford, 29.68 inches, and still another is over western Alaska, St. Paul, 29.02 inches. Pressure is high over the Pacific States, Eureka, Calif., 30.34 inches; the lower Mackenzie Valley, Aklavik, 30.18 inches, and from the South Atlantic States eastward beyond Bermuda, Miami, Fla., 30.12 inches, and over Newfoundland and eastern Quebec, Harrington, 30.14 inches. The temperature has fallen from the southern lake region southwestward to Texas and New Mexico, and it has risen in practically all other sections.

Local Weather Report.

Temperature—Midnight, 63; 2 a. m., 62; 4 a. m., 63; 6 a. m., 62; 8 a. m., 63; 10 a. m., 67; 12 noon, 72; 2 p. m., 72; 4 p. m., 81; 6 p. m., 82; 8 p. m., 77; 10 p. m., 74. Highest, 85; lowest, 62.

Relative humidity—8 a. m., 97; 2 p. m., 77; 8 p. m., 77. Rainfall (8 p. m. to 8 p. m.), .01. Hours of sunshine, 5.5. Per cent of possible sunshine, 39.

DEPARTURES FROM NORMAL.

Accumulated excess of temperature since January 1, 1933, 479 degrees.

Excess of temperature since May 1, 1933, 9 degrees.

Accumulated excess of precipitation since January 1, 1933, 1.73 inches.

Excess of precipitation since May 1, 1933, 1.73 inches.

Temperatures and Precipitation.

Temperatures and precipitation for 24 hours ended Saturday, 8 p. m.:

	Highest. Sat.	Lowest Fri. night	Sat. 8 p. m.	Rainfall.
Washington, D. C.	85	62	77	0.01
Asheville, N. C.	90	60	78	....
Atlanta, Ga.	88	70	82	....
Atlantic City, N. J.	64	52	58	....
Baltimore, Md.	84	60	80	0.24
Birmingham, Ala.	88	70	82	....
Bismarck, N. Dak.	68	44	66	....
Boston, Mass.	70	52	64	....
Buffalo, N. Y.	68	56	52	1.08
Chicago, Ill.	70	64	66	0.09
Cincinnati, Ohio	72	62	70	3.34
Cheyenne, Wyo.	48	28	46	....
Cleveland, Ohio	72	64	68	0.28
Davenport, Iowa	68	56	68	....
Denver, Colo.	52	34	50	....
Des Moines, Iowa	66	50	64	....
Detroit, Mich.	70	62	68	0.01
Duluth, Minn.	70	38	62	0.54
El Paso, Tex.	70	44	68	....
Galveston, Tex.	84	76	78	....
Helena, Mont.	62	36	60	....
Indianapolis, Ind.	72	58	64	1.66
Jacksonville, Fla.	90	72	80	....
Kansas City, Mo.	70	56	70	....
Little Rock, Ark.	86	72	82	....
Los Angeles, Calif.	66	57	60	....
Louisville, Ky.	80	70	72	....
Marquette, Mich.	56	38	54	0.22
Memphis, Tenn.	86	74	82	....
Miami, Fla.	84	78	80	....
Mobile, Ala.	84	74	80	....
New Orleans, La.	86	76	80	....
New York, N. Y.	72	54	72	....
North Platte, Nebr.	64	33	64	....
Omaha, Nebr.	70	46	68	....
Philadelphia, Pa.	74	58	72	....
Phoenix, Ariz.	80	50	74	....
Pittsburgh, Pa.	74	66	68	0.24
Portland, Me.	50	46	48	0.10
Portland, Oreg.	64	48	64	....
Salt Lake City, Utah	56	38	52	....
St. Louis, Mo.	66	64	56	2.10
St. Paul, Minn.	70	43	66	0.08
San Antonio, Tex.	82	76	80	....
San Diego, Calif.	62	52	58	....
San Francisco, Calif.	60	48	54	....
Santa Fe, N. Mex.	50	30	42	....
Savannah, Ga.	80	70	78	....
Seattle, Wash.	60	48	60	....
Springfield, Ill.	68	62	62	0.52
Tampa, Fla.	92	70	80	....
Toledo, Ohio	72	64	66	0.08
Vicksburg, Miss.	88	74	84	....

River Bulletin.

Harpers Ferry, W. Va., May 13.—Potomac and Shenandoah River very muddy.

NORTH AND SOUTH BAPTISTS TO MEET HERE THIS MONTH

First Joint Session in 88 Years Will Be Feature of Conventions.

When the Baptists of the North and of the South meet together in Washington this month, it will be for the first time since 1845, a period of 88 years. Two conventions will be held, but there will be one day of joint sessions. The Southern Baptist Convention will open first, next Friday, and continuing until Tuesday May 23, which will be the day of united meetings, with the Northern Baptist Convention. The latter will start its own separate sessions on the following day, May 24, and close on Sunday May 28.

On the two Sundays during this convention period the pulpits of many churches in the city will be filled by leading speakers of the denomination from all parts of the country. While the conventions are here, simultaneous gatherings will be held by various affiliated and allied organizations. The Woman's Missionary Union, representing the women of the South, will hold its sessions in Constitution Hall next Thursday, and the Baptist Brotherhood of the South will hold morning, afternoon and evening sessions on the same day in Calvary Baptist Church, meeting in joint session on May 23 with the National Council of Northern Baptist Men at the same place, with a "fellowship supper" following the mass meeting in the afternoon.

The Northern Baptist Men will also hold daily luncheon conferences during the period of the Northern Convention, with its annual business meeting on May 25. The main sessions of the two conventions will be in the Washington Auditorium. The Raleigh Hotel will be the headquarters of the Southern Convention, with the Powhatan Hotel for the women of the South; and the Mayflower will be Northern headquarters.

Combined Program.

At the combined meetings on May 23, at which the presidents of both conventions will jointly conduct the proceedings, there will be addresses in the morning by Dr. J. Clyde Turner, of the First Baptist Church, Greensboro, N. C., and Dr. John MacNeill, of Toronto, president of the Baptist World Alliance. In the evening the speakers will be Dr. Clarence A. Barbour, president of Brown University, and Dr. George W. Truett, of the First Baptist Church, Dallas, Tex. The women's mass meeting on the afternoon of that day in Constitution Hall, with Mrs. O. E. Howe, president of the Woman's Baptist Missionary Association of the District of Columbia, in the chair, will be addressed by Mrs. W. J. Cox, president of the Woman's Missionary Union, of the South; Mrs. H. E. Goodman, president of the Woman's American Baptist Foreign Mission Society; Mrs. George Caleb Moore, president of the Woman's American Baptist Home Mission Society; Miss Katherine Mallory, corresponding secretary of the Woman's Missionary Union, and others.

The men's mass meeting at Calvary on the same afternoon will be addressed by E. W. Sikes, president of Clemson College, South Carolina, and C. C. Tillinghast, headmaster of the Horace Mann School for Boys, New York. William Travers Jerome, jr., of New York, president of the Northern Baptist Men, will preside at this meeting, and J. H. Anderson, of Knoxville, chairman of the Baptist Brotherhood of the South, at the banquet, at which there will be greetings by the presidents of the two conventions.

Memorial Dedication.

Another event of the day of joint meetings will be the dedication of the National Baptist Memorial Church, Sixteenth street and Columbia road, with the main address by Dr. W. J. McGlothlin, president of Furman University, Greenville, N. C., former president of the Southern Baptist Convention, on "Baptists and Religious Liberty." This memorial was launched by both conventions and has been supported by both. The prayer of dedication will be by Dr. Bernard C. Clausen, of Syracuse, N. Y., who will also deliver the convention sermon at the Northern sessions. There will be greetings from the presidents of the two conventions, with other representatives of both conventions participating in the exercises, which will be at 7:30 a. m.

Great Spiritual Honor.

W. W. Everett, moderator of the Columbia Association of Baptist Churches, who is chairman of the committee, in speaking of the coming gatherings said:

"The Columbia Association feels that a great spiritual honor has been conferred on it this year in that it has been selected to be host to both the Southern and Northern Baptist Conventions. It recognizes the significance of this occasion, and it believes that it is most fitting that our National Capital should have been selected as the place where our two great denominational groups gather in the same city for the first time in many years. It hopes that the meetings this year will be the most inspirational that have ever been held, and that the discussions and the plans will mean much for the strengthening and the upbuilding of the denominational work throughout this Nation and the world."

Dr. E. P. Brown, of Knoxville, Tenn., president of the Southern convention, will be unable to preside because his physicians have ordered him to take a complete rest. Dr. M. E. Dodd, of Shreveport, La., vice president, will preside. He will be assisted by Dr. J. E. Dillard, of Birmingham, second vice president.

Aid Society Thanks Donor for House

Members of the board of directors of the Washington Travelers Aid Society yesterday personally thanked Mrs. Charles Goldsmith for the gift of the house at 1018 Vermont avenue.

Declaring that the gift, which has been named "Lansburgh House" in honor of the Lansburgh family, Arthur Moses, president of the directors, acted as chairman of the meeting.

It was brought out that not only did Mrs. Goldsmith and others of the Lansburgh family donate the house for the use of the Travelers Aid and the central application bureau of the Community Chest, but they completely renovized it, with the help of several local business men who donated supplies and fixtures.

Third Section	Pages
Real Estate News	1, 2, 3, 4, 5
Financial News	6, 7
Army and Navy	8
Classified Ads	9, 10, 11, 12, 13
Bridge and Radio	14

The Washington Post.

Third Section	Pages
Real Estate News	1, 2, 3, 4, 5
Financial News	6, 7
Army and Navy	8
Classified Ads	9, 10, 11, 12, 13
Bridge and Radio	14

WASHINGTON: SUNDAY, MAY 14, 1933. R

POST MODEL HOME OPENS FOR SHOWING

Mikkelson and Son Excels Their Long Brilliant Building Record.

In the new Washington Post model home at 6412 Beechwood drive, in Beechwood, having its first showing today, the presenting firm of G. F. Mikkelson & Son, its builder and developer of beautiful Beechwood, have excelled their long, fine and brilliant record as the constructors of excellent dwellings.

They have embodied in this display residence, which will be admired today and through the period of its presentation by hundreds of persons, all that is architecturally beautiful, all that is structurally sound and all that makes for convenient arrangement and comfortable living.

It is with justifiable pride that this publication introduces to the home-loving, homeseeking public this distinguished home, one that represents a new high mark in the equipment and structural perfection possible to offer in a fine home at moderate price.

Only One They Offer Now.

It is the only house at present for sale by the Mikkelson organization which builds so well and sells so rapidly. This organization now has five other houses under construction which will be disposed of just as speedily. The reason for this successful accomplishment will be reviewed soon.

But to return to the house opening for inspection today. It features the popular, fashionable, modern step-down living room of unusually generous proportions, opening to a large, covered, copper-screened rear porch There is a first-floor study with built-in bookcases and woodwork of natural finish gum and cupboards with connecting lavatory.

It is made further attractive and desirable by a well-lighted bay window, dining room, a butler's pantry and concealed radiation. Upstairs there are four large and well-ventilated bedrooms and two well-furnished baths. The master bedroom has a private bath and there are three closets.

As all up-to-date residential structures, this house contains the timely and most desirable recreation room with fireplace, a convenient buffet and pantry, with monel metal sink, asphalt tile floor and side lights. There is also a maid's room and bath. The house is equipped with a Torrid Heat oil burner and contains a garage of two-car capacity.

Advisable to Visit House.

Nothing could be more delightful or more advisable than a visit to this home today. Even the view of it, situated in the 16 acres of rolling woodland in Chevy Chase, Md., that is Beechwood, would please you. This development is now alive and sparkling with a floral wealth of blooming dogwood. But an inspection of the house would be doubly pleasing to those who enjoy beautiful residences. It would be very important to those who are looking for the right article in a home buy.

The model home may be reached by driving out Connecticut avenue to Thornapple street and then turning left two blocks to Beechwood drive and left again to the house. G. F. Mikkelson & Son, its builders, with offices at 200 West Thornapple street, have a five-year record of successful accomplishment in this development. They have built more than $2,000,000 worth of homes in this subdivision and the general Chevy Chase area. Their Beechwood operation is one of the most outstanding home-building projects in the United States. Officials of the firm have invariably met the query as to the remarkable success of their undertaking with the reply, "Because Beechwood is Beechwood."

There Are Other Reasons.

Of course, there are other reasons besides the natural beauty and healthful surroundings of Beechwood that have contributed to its unbounded success as a home-building enterprise.

The Mikkelson firm has created structural and architectural standards which have been adhered to rigidly. It has exercised the greatest care in the selection of building materials. Its members have given their personal supervision and exclusive attention to the erection of dwellings. Enactment of such a policy as this can have but one result, an unqualified success.

Beechwood presents all that an exquisite residential section should have. Architectural sightliness, natural beauty, a refined neighborhood, a satisfied community. Today, its many visitors will find all these things true. They will wonder at the beauty of the place and marvel at what it offers.

POST MODEL HOME IN BEECHWOOD OPEN

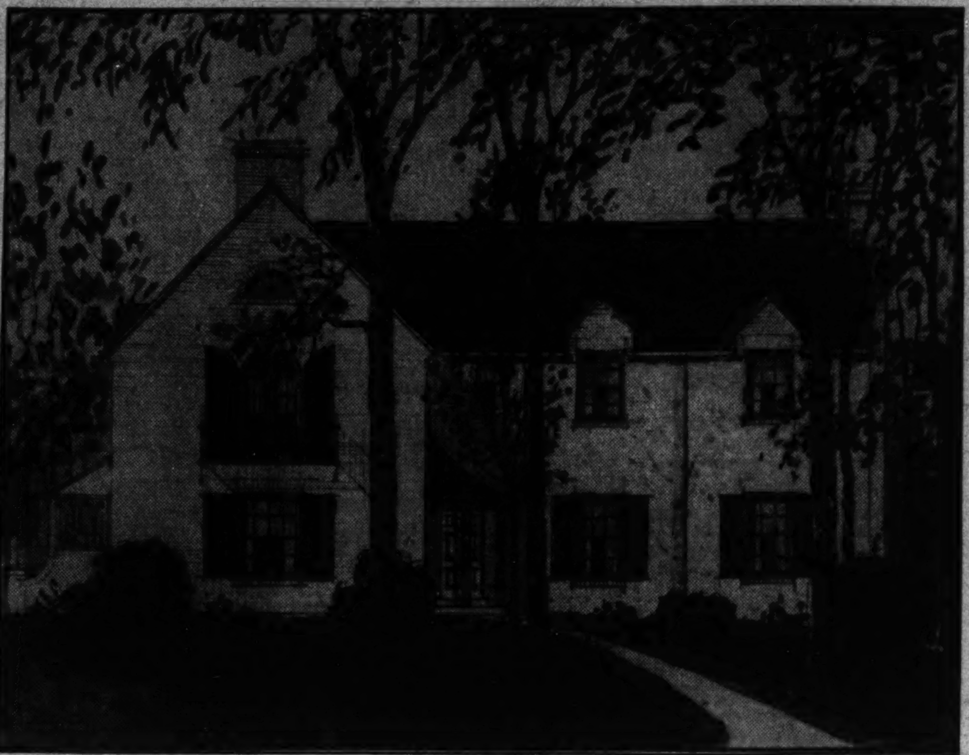

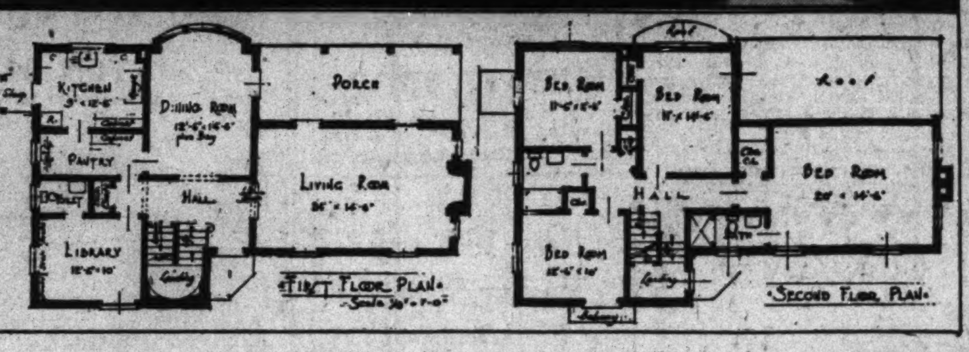

New Washington Post model home at 6412 Beechwood drive, in Beechwood, being presented for the first time today by G. F. Mikkelson & Son, builders and developers of Beechwood. Below are shown the first and second floor plans.

Frederick Browns Move Into Their New Home

Mr. and Mrs. Frederick E. Brown are now living in their new home, 3 Magnolia parkway, Chevy Chase, Md., which they recently purchased from Edward H. Jones through the real estate offices of Donald M. Earll and Jesse H. Hedges.

The house, which is of the colonial type with center-hall plan, contains eight large rooms and three baths, with gas heat, and is situated on a beautifully wooded lot overlooking Chevy Chase Circle.

The lot fronts 125 feet on Magnolia parkway with a depth of more than 200 feet, and contains 11,626 square feet, with a four-car garage in the rear.

ELECTRICAL DETAILS FEATURED IN HOUSE

Every Modern Convenience Is Being Presented by Meadowbrook.

Those who enjoy beautiful homes with every modern convenience will be delighted today by a visit to the two-story, colonial stone and brick "all electric" home being presented by Meadowbrook, Inc., at 7103 Chatham road.

Its electrical features are particularly intriguing. The modern art of living electrically will be indulged to its fullest by the occupants of this Meadowbrook home of tomorrow. Particularly in the kitchen will the modern Aladdin respond to the snap of the switch, in lieu of the older "rub of the lamp" process. Automatic operation of healthful, clean, cool devices will be the keynote of constant comfort and convenience.

An electric range with triple automatic features will be used. All day

Continued on Page 3, Column 5.

HOMES RESTRICTED IN WESTMORELAND

Hills Development Also Has Convenience to City in Its Favor.

Westmoreland Hills is a planned, restricted community appealing to home owners who desire in a residence surrounding conditions that maintain the exclusive character of the community. Many developments are handicapped from the beginning due to the fact that sufficient land is not controlled by the developers to guarantee the residents against the encroachment of homes that are undesirable both from the standpoint of architectural design and the character of their occupants. Often homes are built that are uncongenial with the type of development in attractive sections, dwellings unsuitable in style and design to the architectural treatment prevailing in established homes, thus lowering property values and arresting the continued development of the section with homes in harmony with the original plan.

Shrewd buyers in considering the purchase of a ready-built home question the ownership and probable use of undeveloped land adjacent to the home under consideration and in many cases have relied on promises of high-class development that have not been fulfilled. Westmoreland Hills protects purchasers in this development from such speculation regarding the character of the community. The Loughborough Development Corporation controlls a tract of 462 acres of rolling, wooded land, planned in accordance with tested development patterns and surrounded by restrictions embodied in each contract to assure the fulfillment of standards of living and architectural harmony that appeal to those who demand exclusiveness and the protection of property values. This tract borders on beautiful Dalecarlia Park, a 270-acre Government-owned reservation.

Building Control Vital.

Until recently purchasers questioned the right of a devlopment company to restrict the use of land, but numerous examples have brought to light the bitter disappointment of purchasers in uncontrolled communities, so that today both the purchaser and the company realize that their best interests are served when these conditions prevail.

In planing the development of Westmoreland Hills, the Loughborough Development Corporation has

Continued on Page 9.

$49.50 MONTHLY

Brick Home 22 Ft. Wide Facing Beautiful Park
6 Well Planned Rooms
3 Porches—Gas Heat

$6,950

SMALL CASH PAYMENT

3642 Park Place

Drive out Georgia Ave. to 3600 block, turn Right Two Squares to Park Place N.W.

Open and Lighted Until 9 P.M.

4600 49th St. N. W.

American University Park

$5,850

A corner home on a lot with 5 big trees; 5 rooms and tiled bath, porch, attic, cellar, garage. A BIG BARGAIN.

A Section of Enhancing Values

Drive out Mass. Ave. to 49th St., turn right, north 2 sqs. to house.

Unlocked for Your Inspection Today

HARRY B. PITTS
1343 H St. N.W. Met. 4300

2358 MASSACHUSETTS AVE. N.W.

Steel, Concrete and Brick Construction. Newly Decorated.

12 Rooms, 4 Baths, 2-Car Garage

Best Residential Section Bordering Rock Creek Park West of Sheridan Circle.

Suitable for

LEGATION, GOVERNMENT OFFICIAL, OR DOCTOR

Greatly Reduced in Price

Will Consider Clear Vacant, Income Property or Long Term Lease

Open Daily *Inspect Today*

SEE YOUR BROKER

J. S. GRUVER, *Owner*

Truly a Part of the Park

The Colonial Village

Near the Northern End of Beach Drive thru the Park
16th St. Entrance—West at Kalmia Road

A Community dedicated entirely to the reproduction of historic Colonial homes and others true in character to the period of the Thirteen Colonies.

EVEN the setting is Colonial! Touching the borders of a primeval forest—surrounded by Rock Creek Park itself and matching its peaceful wooded beauty, these wooded homesites form an ideal setting for this Early American Colony.

VISIT THE REPRODUCTION OF
WASHINGTON'S HEADQUARTERS
AT VALLEY FORGE

Furnished and Decorated by

W. & J. SLOANE

Buy your site now and profit by selection and the temporary low prices in effect. Build your home now while construction costs are near a prewar level.

THE COLONIAL VILLAGE, Inc.
1817 PLYMOUTH ST. N.W. Geo. 4904

A Modern Home of Old-Fashioned Spaciousness

Originally Priced at $28,500

$16,750 . . $750 Cash!

(No Refinancing Charges for 10 Years)

6100 Brookville Road, Cor. Oxford St.
(Chevy Chase, Md.)

A home of unusual distinction in an exceptionally desirable Chevy Chase location . . . 8 foot center-hall plan with living room 27x16. 20x10 concrete side porch; generous dining room and kitchen, first floor lavatory, five genuine bedrooms, large screened sleeping porch, and three baths (also a service stair to second floor). The attractively landscaped corner lot contains over one-quarter acre and there is a two-car garage.

OPEN UNTIL SOLD

To get there: Drive out Conn. Ave. to Oxford St. (right in front of the Chevy Chase Club) and turn right one block.

HARVEY A. JACOB
1427 Eye St. N.W. National 9257

1545 Upshur St. N. W.

A foreclosure bargain in a fine home. Original cost reduced almost $9,000 to

$13,950

Eight immense rooms, two baths, two-car garage, maid's room and bath, insulated attic, oil burner, electric refrigerator and complete set of new awnings.

J. A. WEINBERG, JR.
1110 Vt. Ave. Nat. 1395.

Special!

3225 Military Road N. W.
(Chevy Chase, D. C.)

New detached brick; 6 large rooms; 2 beautiful tiled baths, h.-w. h.; elec., hdw., flrs. throughout; slate roof. Lot 40x125; detached garage. Convenient to stores, schools, churches, street cars, buses and Rock Creek Park. High elevation.

Unusual circumstances permit me to offer this beautiful home at $2,000 below cost. Now vacant.

Price— $11,950 —Terms

Open and Lighted Saturday and Sunday until 10 P.M.

GOSS REALTY CO.
J. S. Eaton, Sales Dept.
1405 Eye St. N.W. NA. 1353

Save $3,000

By Inspecting Today

1013 Quebec St. N.W.

Six extra large rooms and tiled bath. Large front and large double rear enclosed porches, in reality four sleeping rooms. Built-in garage, perfect condition. New kitchen equipment throughout. New electric refrigeration. New de luxe bath. An inspection will convince you it is the best buy in Washington.

To Inspect—Drive out 13th Street to Quebec (half block past Spring Road) and east to home.

Think of It— Nearly $10,000 Below Original Cost

1616 Webster St. N.W.

$13,950

Open for Inspection Sunday & Evenings

A beautiful nine room and three bath home; in addition, beautiful large sun parlor upstairs and down. Just west of 16th St., at a row house price. Every modern convenience, large side and rear yards, oil burner, two-car brick garage. Complete maid's room and bath in basement. Biggest bargain ever offered in city. All trades given immediate consideration.

Drive out beautiful 16th Street to Webster and turn west—half black.

METZLER, Realtor
1106 Vermont Ave. N.W.
District 8600
Sunday and Night—ADams 0620

The Washington Post
Model Home of 1933
. . . B. H. GRUVER BUILT

412 Ingraham St. N.W.

ONLY 2 LEFT

Open Daily and Sunday Until 9 P. M.

Again, Gruver construction sets the pace for quality and value . . . Immaculate, complete homes that leave nothing to be desired. To see them you'd think that they are far more expensive homes than the low price at which they are selling . . . All brick homes on lots 158 ft. deep, at high, cool elevation in a beautifully developed residential section.

Drive out Georgia Ave. to Ingraham St., right to houses.

Owner B. H. GRUVER Builder
Or Your Broker
Investment Building National 1737

An Outstanding Value

623 Underwood Street N.W.

$7,750

Brick bungalow with living room 13x18, colored tile bath and shower that will do credit to a $30,000 house; attic large enough for 2 additional rooms, open fireplace, modern kitchen, electric refrigeration, slate roof, clothes chute, screened, toilet in basement. Brick garage.

Open and lighted evenings.

Drive out Georgia Ave. to Piney Branch Rd. and right on Piney Branch Road to Underwood St.

Goss Realty Co.
J. S. Eaton, Sales Dept.
1405 Eye St. N.W. NA. 1353

LOWEST PRICES

in Shepherd Park—

7708 12th St. N.W.

½ Block North of Alaska Ave.

Detached All-Masonry House
Center Hall Plan
Six Rooms, Two Baths
Breakfast Room and Pantry
2-Car Garage on Paved Alley
Lot, 50 by 109
Modern Kitchen

Best Buy Ever Offered in Shepherd Park

Don't Miss It
Open Sunday,
11 A. M. to 9 P. M.

Henry J. Connor
BUILDER
GE. 1446

Two Attractive Values

5470 31st St.
(Chevy Chase, D. C.)

$8,450

A sunny, cheerful home with real appeal. Seven rooms, including a 20-ft. sun parlor, and a kitchen at least 18 feet long. From the front porch, and the 2d floor deck porch, is afforded a pleasing outlook, as the house is located on top of the hill. Property beautifully decorated. The large lot fronts on two streets. (Just south of Nebraska ave.)

Easy Terms

Open every day 2 to 9 p.m. and all day Sunday.

1506 Van Buren St.
(In the Exclusive Upper 16th St. Section)

Price $11,950

A center-hall, side entrance brick home of 8 rooms and 2 baths, just ½ square off 16th st., near entrance to Walter Reed Hospital. The house is spacious, and attractively decorated. A breakfast room or sun room on the south side is appealing. At the above price this property is an outstanding value. Vacant.

Open all day for inspection.

Realty Associates, Inc.
Realtors
1506 K St. Nat. 1438.

1332 JEFFERSON ST. N.W.

Twenty Reasons

Detached, seven rooms, oil heat, electric refrigeration, weatherstripped, screened, awnings, two-car garage, attic, first floor lavatory, a real sun room, large pantry, huge closets, daylight basement, lot 140 feet deep, all transportation one block, schools nearby, high elevation, finished neighborhood, paved street and alley.

That Make a Real Home

OPEN TODAY

WALTER B. JARVIS
Woodward Bldg. Nat'l 2022

In MICHIGAN MANOR

"The Suburb Beautiful"

MODEL HOME

4424 14th Street N.E.

Open 9 A. M. to 9 P. M.

Don't fail to see this lovely home in Washington's finest residential community, where flowers, trees and happy home-owning families combine to make living a joyous experience.

Semi-detached brick homes 20 feet wide with large rooms, elaborate recreation rooms with beautiful fireplace, wonderful kitchens with special equipment.

A fine pantry . . . 2 beautiful tiled baths in colors . . . three roomy porches . . . a cozy living room, fireplace . . . big lots 198 feet in depth . . . a detached garage.

Out North Capitol St., right on Michigan Ave., left on 14th St. N.E. to homes.

J. GARRETT BEITZELL
REAL ESTATE TOWER BUILDING DIST 3100

While You Are Scanning the Paper for a "Good Buy"

1306 Rittenhouse St. N.W.

$8,950
Terms

—others are beating you to it . . . seeing these truly wonderful homes that are exactly what YOU or any shrewd purchaser has been looking for . . . There has been nothing yet offered to compare at the price west of Georgia avenue . . . and they're priced less than any house in this section . . . 6 large rooms; 2 baths, breakfast nook; 3 large porches, weather stripped and caulked; recreation room, deep lot, near transportation.

Open Today

1003 K St. N.W. LEWEY, INC. Dist. 3625

ONLY 1 LEFT

TERMS LESS THAN RENT

Small Cash Payment and $60 PER MO.

MODEL HOME
3909 Benton St. N.W.

Exhibit Home Open Daily Until 9 P. M.

DON'T try to find SOUNDER VALUE than is represented in these all-quality homes. Solid all brick construction — 7 large rooms . . . 2 beautiful colored tile baths . . . cement front and screened double rear porches . . . built-in garages with overhead doors . . . big, heated recreation rooms. Southern exposure and unusually high elevation. Near U. S. Government park and all schools.

To reach, take Burleith-Glover Park bus or drive out Que St. to 37th, north to Tunlaw Road and left on Benton to 39th.

Tower Bldg. Cooley Bros. "BUILDERS OF BETTER HOMES" Nat'l. 9240

COOLEYS OPEN HOME ON BENTON STREET

Residence Just Completed Is Put on Market by Builders.

Cooley Bros., who have had a long reputation for building houses well and selling them speedily, are showing for the first time today a home at 3909 Benton street northwest, that was completed last week and will soon have a ready purchaser. It is the last of a group that were sold promptly. In the meantime, those who delight in seeing fine dwellings and prospective home buyers will have the present opportunity to see what excellent residential offering this firm places on the realty market.

The home contains seven rooms and two baths and is of handsome solid brick construction. It incorporates every comfort and labor-saving device known to the present time. Outstanding among its many features are the corking and weather stripping off all its door and window openings, its copper screening and beautifully-finished recreation room, colored tile baths with chromard fixtures.

It contains cedar-lined closets having mirror doors, colonial brass bracket lights, paneled wall paper, double-oak floors, new Oxford kitchen unit with double drain board sink and Westinghouse refrigeration. There is a cement front porch and screened double rear porch. The built-in garage has overhead doors and the abutting street and alley are paved with concrete.

To reach this home take the Burleith-Glover Park bus or drive out Q street to Thirty-seventh; then north to Tunlaw road and left on Benton. The house will be open daily until 9 o'clock in the evening.

BIRON STUDIO HOME OPEN TO INSPECTION

Gas-convenience studio homes, the latest development of Biron Brothers, local builders, are creating considerable interest among home buyers at 1371-79 Sheridan street northwest.

The term "gas convenience" has been used by men in the building profession frequently in the past two years as the result of improvements in the building of homes made possible by the use of automatic gas appliances. Together with the studio-type home, it ushers in the latest note in home construction.

The Sheridan street homes, overlooking Sixteenth street and Rock Creek Park, have just been finished by Biron Brothers and are now open for public inspection. The front elevations are varied with alternate gables and fireplace chimneys to eliminate the monotony typical of most row houses. The concrete porch with wooded balustrade is of extremely large size and will be especially useful during the summer months.

You enter into a step-down studio living room with beamed ceiling and attractive corner fireplace. This formal receiving room is of excellent proportion and easily adaptable to almost any interior decorating requirement of the housewife.

Off the dining room is a breakfast room, appropriately placed between this and the kitchen. An unusually placed double stairway, leading both from the hall and the dining room, allows easy access to the second floor. The kitchen is well planned and equipped with a latest type, insulated, heat controlled gas range.

Below the first floor, gas appliances play the most important part in these gas convenience homes. An automatic water heater, designed to supply hot water to all faucets without the necessity of repeatedly lighting it, occupies a particularly small space.

A gas furnace, just as compact, is placed in another small part of the basement, to make possible an attractive recreation room. The furnace does away with the necessity of fuel storage, since it uses gas, and the space has been ingeniously utilized by the builders for added amusement purposes. As in most lately con-

APPEALING VERDURE IN HOMEWOOD, AURORA HILLS

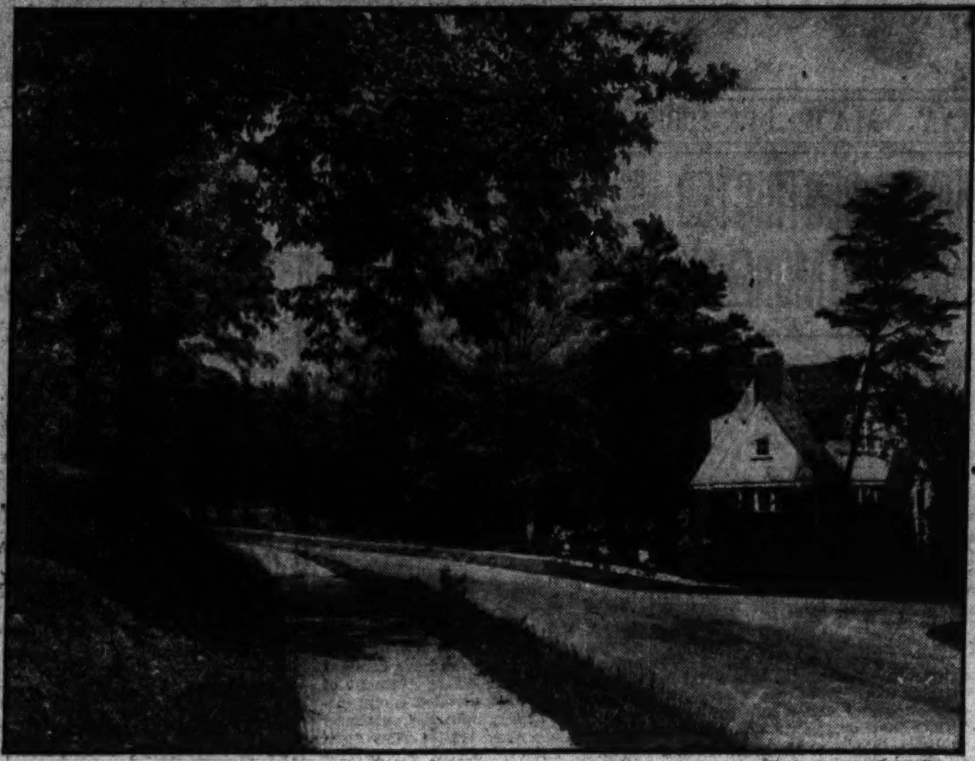

Photo by Mason Willis.

A section of Homewood, Aurora Hills, Va., being developed and sold under the supervision of the M. H. Barry organization and showing the beautiful foliage at this time of the year.

HOME OPEN FOR INSPECTION

New all-electric home at 3608 Rittenhouse street northwest, just completed by Joseph A. Herbert & Sons and open for inspection daily.

ELECTRIC KITCHEN FEATURE OF HOME

Herbert & Sons Firm Opens English Type House for Inspection.

Ever alert to the needs of the modern home buyer, the progressive firm of Joseph A. Herbert & Sons is presenting an "all-electric kitchen" exhibit home, at 3608 Rittenhouse street, Chevy Chase, D. C. The house, now open for inspection daily, is a combination English type dwelling of brick with rough-hewn wood and stone trim. It contains ten rooms and three baths.

In the heart of a beautiful residential section, this house with its beautifuly landscaped grounds, is the last word in comfort. Its surroundings are further beautified by a charming garden in the rear equal in size to the fronting lawn and containing a fountain and rest alcove set in a rustic brick terrace wall.

Passing a large living-porch, one enters a reception hall extending the full depth of the center of the house. This hall is bordered at the left by a spacious living room with open fireplace, and is joined with a sun parlor at the rear of the house, overlooking the garden. To the right you will find a paneled den or library. Opposite the living room and on the right side of the entrance foyer is the dining room, connected with the "all-electric kitchen" at the rear by a service pantry.

This wonderful electric kitchen includes a triple automatic table top electric range, a large electric refrigerator, an electric ventilating fan, an electric clock and numerous duplex electrical convenience outlets.

On the rear garden level, reached by a special stairway at the rear of the front hall, one will find a club room with variegated marble flooring, paneled walls, beamed ceiling and brick fireplace. This room has direct access to the garden through a grouping of French doors in the end of the room.

All of the bedrooms have been placed on the second floor. Each of the four bedrooms has a large cedar-lined closet and the master bedroom has a private bath with built-in shower cabinet. A guest bathroom at the back of the center hall also contains an alcove tub with shower.

The third floor has been fitted as an indoor playroom for children and contains a large-sized cedar storage closet.

There are a guest lavatory and two wrap closets on the first floor, directly off the entrance hall. A built-in two-car garage is located on the first-floor level. The house has a gas-heating plant, with recessed radiation in each room. The "electric kitchen home" is arrived at by driving out Connecticut avenue to the circle and right on Rittenhouse street to the charming, convenient and modern home.

New Store Announced At 3413-15 Connecticut

Erection of another air-cooled chain store for the city was forecast last week in the announcement that Skinker & Garrett will begin construction of a one-story and basement polished granite and limestone building for a national chain store organization, as yet undisclosed, at 3413 and 3415 Connecticut avenue.

The new store which is expected to be open for business by August 1, will be 30 feet wide by 140 feet deep.

Former Piano Merchant Joins Gravatte Office

Galo S. Stroup, for many years manager of the local branch of the Charles M. Stieff, Inc., piano store, wishes to announce that he is now associated in the sales department of the office of L. T. Gravatte, realtor, 729 Fifteenth street northwest, where he will be pleased to serve his many friends and former customers desiring the purchase of homes.

NOW... Something NEW!
... A Six Room and Bath Home
With an
OUTDOOR LIVING ROOM
Priced at Only $5,950
Near bus—stores—school 3 miles from White House.

Now Open for Inspection in LYON PARK Corner Fern and Chestnut
Nearby Virginia's delightful close-in home development

Home contains 4 lovely rooms and bath with shower on first floor; large studio type recreation room on second floor—open fireplace—large screened living porch—model kitchen with electric clock—fan and refrigeration—new-type gas range with automatic lighter—detached garage—all other conveniences, including hot-water heat. Lot beautifully landscaped and sodded. If interested, we suggest an early inspection, as this home is really a pre-war value at this price.

To inspect—Drive over Key Bridge—take Military Road through Rosslyn and Fort Myer to Pershing Drive—follow our signs to property.

Clarendon Virginia T. J. BRUMBACK Walnut 3921
Builder
LYON & FITCH, INC.
Owners and Developers of Lyon Park and Lyon Village, Va.

The Outdoor Living Room

The Buy of the Year! . . .
801 Sligo Avenue
Silver Spring, Md.
$8,850
Financed by the Metropolitan Life Ins. Co., for 15 years, assuring maximum economy and protection to the home buyer.
A corner home in a setting of unusual beauty, with a profusion of evergreens and shrubbery . . . 7 rooms, 2 baths. Modern throughout. Lovely porch. Garage.
OPEN TODAY
Drive out Georgia Ave. or 16th St. to Silver Spring. Turn right on first street other side of R. R. bridge two blocks to house.
WEAVER BROS REALTORS
Washington Bldg. Dist. 9486

AT THE TOP OF BROOKLAND

Northeast Cor. Lawrence and 13th Sts. N.E.
Price $13,500
A country estate right in the city. An old Colonial home, perched on a high hill and surrounded by giant oak trees and beautiful shrubbery. The lot is 150 by 150 ft. (22,500 sq. ft.), which affords privacy and seclusion, as well as a marvelous view.
The house contains nine large rooms (6 bedrooms) and a porch that extends around three sides of the house. Three-car garage. The location is ideal—one square to bus and car lines, stores and schools.
This property has wonderful possibilities. An inspection will convince you.
Open All Day Today
REALTY ASSOCIATES, INC.
Realtors
1506 K St. National 1438

Near 16th and Upshur Streets
Semi-Detached
Two-story semi-detached brick house containing eight rooms, two baths, hardwood floors throughout; oil-burning furnace, maid's room and bath, both front and rear porches, finished attic, deep lot and two-car garage. Price $13,750. For further information communicate with
The Munsey Trust Co.
Real Estate Department
NAtional 8080

A Wesley Heights Sacrifice—To the Knowing Buyer!

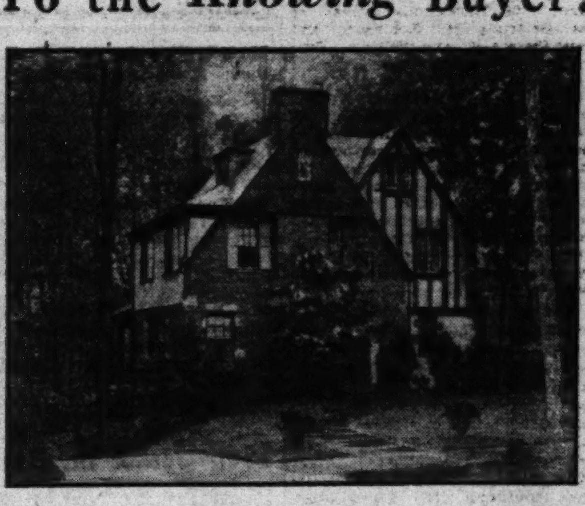

4520 Hawthorne Street
Priced to sell immediately, this home presents the finest opportunity ever offered in Wesley Heights. Center-hall brick and half-timebered; 5 bedrooms, 3 baths, oil burner and other modern equipment; wooded lot 65x200.
OPEN TODAY UNTIL DARK
HARVEY A. JACOB
1427 Eye St. N.W. Nat. 9257

Inspect
4540 Lowell St.
Wesley Heights
This is unquestionably the lowest priced home ever offered in this popular subdivision. Take advantage of the unusual.
It Is Pricd Under
$12,000
Six rooms, large enclosed sleeping porch, OIL HEAT, FRIGIDAIRE. Two-car garage with studio or play room above. Wooded lot 50x150.
VACANT
OPEN FOR INSPECTION

SEE THIS MOST
Remarkable Value
in
Mt. Pleasant
8 Rooms—2 Baths
Paneled ballroom with fireplace, 2-car heated garage, double rear porches. Rock Creek Park at your door. Just completed and tastefully furnished for your inspection.
3220 Walbridge Place
$8,950 Terms
Drive out 16th St. to either Irving or Park Road and go west to Walbridge Place.
Built by Shapiro Const. Corp.
Open All the Time
J. Wesley Buchanan, Inc.
916 16th St. Met. 1143

"Action" Sale

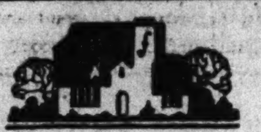

"Today we have reason to believe that things are a little better...Industry has picked up, railroads are carrying more freight, farm prices are better." FRANKLIN D. ROOSEVELT.

THE TURN HAS COME
Employment and industry are picking up...Prosperity is returning...Prices are going up... We shall look back and wonder how we could ever have allowed such chances to escape us. America's fortunes have been made by those who have had the foresight to see and the courage to grasp just such opportunities as we are presenting you in this ACTION SALE

HOW TO GET THERE: By Bus from Station on D Street between 10th and 11th, take Alexandria local to our office. By auto across new Memorial Bridge straight ahead to front of Arlington and left past "The Little Tea House" direct to our office.

HOMES AND HOMESITES
"HOMEWOOD"
AURORA HILLS, VA.
BIG DISCOUNT FOR CASH AND BUILD NOW
- No Taxes for One Year
- Free—Title Policy
- Deferred Payment Plan
- Four Years to Pay
- Lower Property Taxes Than the District or Maryland

COME—SEE—GET THE FACTS
Send For Illustrated Booklet—IT IS FREE
THE M. H. BARRY ORGANIZATION
200 ARLINGTON RIDGE, AURORA HILLS, VA.
Phone WAlnut 8895

"Housing Shortage Is Forecast"
(News Item From Washington Star)
BUY NOW! SAVE MONEY!

Chevy Chase Bungalow,
4521 Walsh St., Leland
$7,950.00
Reasonable Terms
6 rooms and bath, hot-water heat, hardwood floors, open fireplace, electric refrigeration, two-car garage, lot 60x165, flowers, fruits, trees, 1½ blocks to street cars and stores.
How to Reach Property—Take Wisconsin cars to Walsh Street, one and one-half blocks east to bungalow, or drive out Wisconsin Ave. to Walsh Street, two blocks above Bradley Lane.

Northeast Corner of Blair Road and Madison Street
5 extra large rooms, morene walls, painted, living room 21 ft., wood-burning open fireplace, French doors between living room and dining room, modern kitchen, pantry, electric refrigeration, hardwood floors, stairway to large, floored attic, plenty large closets, hot-water heat, with blower attached to furnace to use buckwheat coal, cost of coal for one year about $50.00; lot 50x150, beautiful trees, flowers, rose garden, garage, wonderful views, price—
$7,950.00
$500.00 Cash, $55.00 Monthly
How to Reach Property—Take 14th Street car marked "Takoma," get off at Madison St., walk east to property, or drive out to northwest Madison St., and east to property.

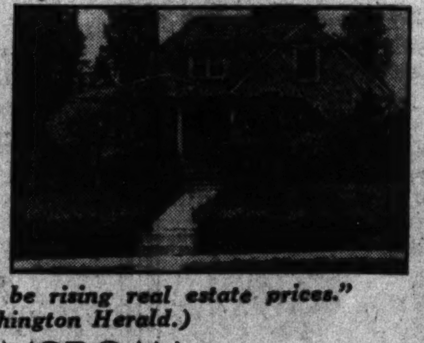

"If we have inflation, the effect will be rising real estate prices."
(News Item from Washington Herald.)
MORGAN E. MORGAN
1108 16th St. N.W. Na. 9453

Public Response in Sales Greets the Washington Herald MODEL HOME
7 Well-Planned Rooms
★ 3 Porches—2 Full Baths ★
142-Ft. Lots—Garages
315 EMERSON ST. N. W.
In a New Group on the Highest Point in Petworth
★ Large scale purchasing power enables Cafritz to take advantage of today's low prices, building into these homes the utmost in quality, construction and modern equipment priced for today's demands. Cafritz has always given extra value at no extra cost. Come out and inspect the startling innovations in these new homes today. ★

Note These Features
All-Brick Construction
Covered Concrete Front Porch
2 Screened Rear Porches
Step-Down Living Room
Finished Recreation Room
With Ornamental Fireplace
Gorgeous De Luxe Kitchen
Completely Equipped
3 Spacious Bed Rooms
2 Smart Colored Tile Baths
Concealed Radiators
Metal Weatherstripping
Separate Garages
With "Over-the-Top" Doors
Many Other New Features

Only $69.50 A Month
PRICE $8,950
Small Payment Terms to Suit
OPEN UNTIL 9 P.M.
• Completely Furnished by HUTCHISON'S •
OWNERS CAFRITZ BUILDERS
OVER 3,000 CAFRITZ LIFETIME HOMES BUILT AND SOLD

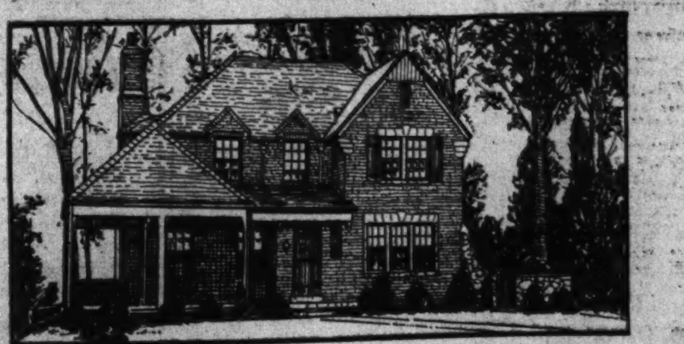

This Delightful Home of Spacious Proportions Will Delight the Heart of the Fastidious Home Seeker

DRIVE out Connecticut Avenue to Chevy Chase Circle, turn right on Western Avenue to 3608 Rittenhouse St. N.W. Here you will experience the thrill that comes with viewing a house that at once radiates the spirit of a truly livable home. It is perfectly framed in a beautiful setting with a deep expanse of velvet, shrub-studded lawn in front and a charming walled garden in the rear enhanced by a grove of magnificent, old trees.

THE construction, floor plan, modern electric kitchen and every convenience you would expect to find in a home of this high type, have been given the same exacting consideration that you yourself would have insisted upon if you had designed it yourself. Come out today . . . or any day, between the hours of 1 p. m. and 7:30 p. m. We will be delighted to show you through.

JOS. A. HERBERT & SONS
515 E. Capitol St. LIncoln 0129
OWNERS and BUILDERS

NEW PHILLIPS HOME IS SOLD FOR $10,000

House on Eighth Street Is Bought on Same Day It Was Advertised.

Advertised for the first time last Sunday in The Washington Post, a new home built by J. C. Phillips at 6333 Eighth street northwest, sold the same afternoon for a consideration of approximately $10,000 to L. A. Zinn, dental technician, with offices at 1835 I street northwest. The sale was made by Lewey, Inc., real estate brokers, at 1003 K street northwest, exclusive agent for Phillips-Built homes in this city.

The house is a detached brick on a lot 40 by 125 feet, with six large rooms, two baths, finished attic over all, large front porch, two large back porches and built-in garage. The living room is unusually large with a big colonial fireplace.

Two more Phillips-Built houses will be thrown open to the public for inspection today by the Lewey organization. One, located at 720 Whittier street, is designed with ample room for two families. Built to sell for $10,500 on present low-construction costs, this residence has a large living room with big open fireplace, full-sized dining room, two bedrooms, kitchen and bath on the first floor.

The second floor, which could be used as a separate apartment, has two bedrooms and bath with built-in shower. There is a large, finished recreation room in the basement with fireplace.

It is built on a large, corner lot, shaded with big oak trees, and has a two-car built-in garage entered from an alley. It was designed to give real comfort to a family with several children, or with grown married children who might wish to live with parents but yet have the privacy of a separate apartment.

Another Shown Today.

The other Phillip-built house to be exhibited today by the Lewey organization is on a high lot with a commanding view of wide Piney Branch road from the front porch facing this beautiful street with parking down the center. Located at 6704 Piney Branch road, it is of the semibungalow or cottage type, fully detached and sells for $9,750. It has a large living room with fireplace, dining room, sun room or breakfast room, big kitchen and lavatory on the first floor with three bedrooms and bath on the second.

The Lewey Organization also announces sale of six residences in the 1300 block of Rittenhouse street, built by Luchs & Wulf, for whom this real estate firm is exclusive selling agent. The corner known as 6130 Thirteenth street was sold to Fred C. W. Schulze; 1302 Rittenhouse street to William R. Cryer; 1304 Rittenhouse street to George E. Broadus; 1305 Rittenhouse street to Mrs. J. Doran, 1309 Rittenhouse street, to Miss Gertrude M. Robinson; and Misses Bertha A. and Nellie V. Payson, and 1311 Rittenhouse street to Mrs. F. Cannon.

"Washington Post advertising pays," says Arthur Lewey, president of Lewey, Inc. "The Rittenhouse street houses have also been advertised exclusively in that newspaper. We have sold six houses out of this operation of eleven houses this spring. The five remaining houses are now practically completed and ready to be shown, including another very attractive corner ideal for a doctor or professional man."

Other Sales Are Reported.

Other sales reported by Lewey, Inc., include residence at 1366 Sheridan street northwest to Mr. and Mrs. Mathews, 1372 Sheridan street northwest to Mr. and Mrs. Tavan, 1374 Sheridan street northwest to Mr. and Mrs. Delaney, 1300 Sheridan street northwest to Mr. and Mrs. Love and 1242 I street northeast, 322 Fourth street southeast, 537 Third street northeast and 412 F street northeast to local investors.

To handle their greatly augmented sales, Lewey, Inc., have increased their sales staff to include J. H. "Joe" Fields, one of the most experienced real estate men in Washington, and Lawrence G. Nicolai. Mr. Nicolai for a number of years was assistant publisher of the Washington Times and Herald and was at one time with The Washington Post. Since leaving newspaper work he has been engaged in the real estate and contracting business for himself.

Truly a Show Place
6809 Glenbrook Road
Edgemoor, Md.

A magnificent home with 26,262 sq. ft. of ground . . . tennis court, fish pond, trees and beautiful lawns. First floor has a lovely living room, dining room, library, kitchen and extra lavatory. Four master bedrooms and three baths comprise the second floor, with two rooms and bath on the third floor. All modern equipment, electric refrigeration, oil burner and radio outlets. Fully screened, with awnings. Recreation room and lavatory in basement.

A 15-year Metropolitan Life Insurance Co First Trust — assuring maximum economy and protection to the home buyer.

Drive out Wisconsin Ave. to Bank of Bethesda, turn left on Edgemoor Lane to Glenbrook Rd., turn left two blocks to property.

OPEN TODAY

WEAVER BROS INC. REALTORS
Washington Bldg. Dist. 9486.

SHEPHERD PARK

1338 Hemlock St. N.W.

A distinctive semi-detached home in excellent condition. 8 rooms and 2 baths . . . An unusual buy in a select residential location.

$12,500 Open 10 to 6

Also See

1722 Upshur St. N.W.

Detached brick home of 8 rooms and 2 baths; ultra-modern kitchen; large lot; 2-car brick garage.

$13,950

Open Today

Floyd E. Davis Co.
Realtors
733 12th St. N.W. Nat'l 0352.

NEW ELECTRIC HOME OPEN FOR INSPECTION

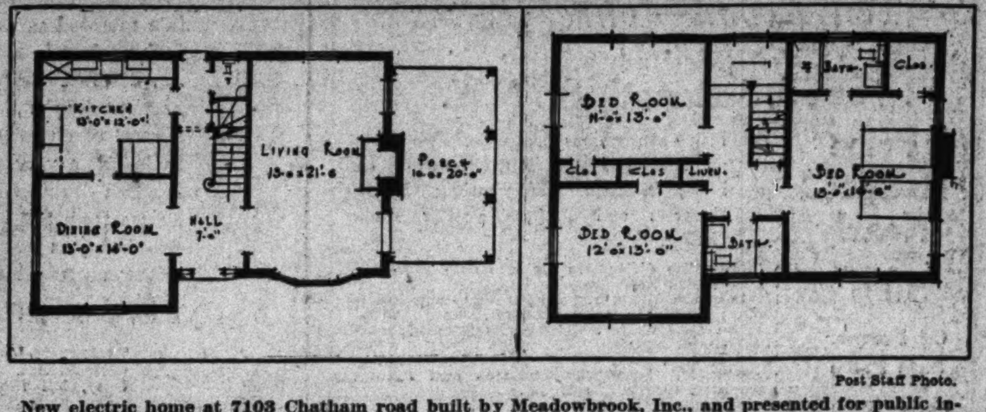

Post Staff Photo.

New electric home at 7103 Chatham road built by Meadowbrook, Inc., and presented for public inspection for the first time today. Below, left to right, are shown the plans for the first and second floors.

ELECTRICAL DETAILS FEATURED IN HOUSE

Every Modern Convenience Is Being Presented by Meadowbrook.

Continued from Page 1.

cooking in the hottest of summer days will not increase the room temperature more than one or two degrees because of the complete insulation of this electric range. Economy in operation will be assured, for the range oven maintains a constant predetermined temperature calling on the electric lines for energy only about one-third of the time the cooking process is taking place.

Pots and pans used on this electric range will never lose their original luster. The bottoms, even, will never become dirty, for there is no oxygen consumption by the electric range and therefore no soot or smudge. No other cooking device can possibly have the cleanliness features of the modern electric range. An automatic electric refrigerator will constantly maintain temperature below the danger point of 50 degrees.

Electric current is used in the automatic electric refrigerator only a small portion of the time, supplying necessary energy only when the interior temperature of the refrigerator tends toward reaching the 50-degree mark. An electric ventilating fan is provided to take from the kitchen any air which is not thoroughly pure and to bring into this exceptional room the pure air of Meadowbrook.

An automatic clock, electrically operated and kept correct by master control at the power generating plant, will always give the time of the day, without the usual winding, oiling and regulating. Duplex electrical convenience outlets will be handy for mixers, toasters, percolators and other needed electrical devices, while electric lighting of modern kind will leave no dark corner in the Warren kitchen of full comfort, convenience, economy and honest delight.

In the Meadowbrook kitchen there will be no drudgery, there will be time for the finer things of life and all of the electrical equipment except the lighting will be operated at the amazingly low rate of only 2 cents per kilowatt hour for electricity.

Meadowbrook, Inc., has set a new standard in fine home construction. The corporation believes that there are families who are in need of and who will purchase homes today if these can be secured in a restricted and controlled community at a price in keeping with reduced income.

With this idea in view, the corporation has planned a number of individual homes that will meet with instant approval because of their surprising values that will be apparent immediately to all homeseekers. With years of experience in the building of fine residences, with the most capable mechanics in its employ, with today's low cost of construction material, it has been able to realize this ideal.

By elimination of all overhead financing and carrying charges, and finally by a willingness to accept a very small profit, they have been able to produce a dwelling built in accordance with the following specifications on large lots in Chevy Chase, Md., on ground owned and subdivided by the Chevy Chase Land Co., at the remarkably reasonable price of $10,750.

The Chevy Chase Land Co. is cooperating with the corporation in every way possible in the furtherance of its commendable project. The rapid disposal of its homes, built to plan, proves beyond doubt the soundness of its policy of small profits and quick sales. The site for this operation contains 58 home sites, more than 24 of which are built on or are being built on.

The tract is located conveniently to schools, stores, transportation, neighboring developments and clubs. Every lot has a minimum frontage of 65 feet and is abutted by concrete streets and curbed sidewalks, installed and paid for. The entire community is served by every utility—sewer, water, gas, electricity—and handsomely planted with shade trees.

The houses, built to plan, are of various designs, each being planned by a good architect. Their architecture is controlled so as to be in conformity with the generally fine appearance of the development, and their construction is the most modern and substantial.

In explanation of this plan the corporation has announced the design for a 1933 model home that can be built for a prospective home owner for the foregoing sum on terms of one-fourth cash and $56 a month. It is of sightly colonial style of architecture and all brick construction, with slate roof, copper flashing, gutters and downspouting.

Apartment House Sold At 3025 Porter Street

The three-story apartment building at 3025 Porter street northwest, was sold during the past week for Mrs. R. I. McKeever to an undisclosed purchaser through the real estate office of Donald M. Earll and Jesse H. Hedges.

The building which is fully detached, contains 12 apartments of 3 and 4 rooms and bath each. The lot is 75 feet front by approximately 150 feet deep containing over 11,000 square feet, with a wide alley in the rear.

Home Ownership Topic Of Miller Over Radio

W. C. Miller, president of the National Association of Real Estate Boards, and one of the outstanding home builders in the National Capital, will be the guest speaker Monday night on the Washington Chamber of Commerce radio program.

Mr. Miller will have for his subject "Home Ownership." The hour of the Chamber of Commerce series has been changed to Monday from 8 to 8:15 o'clock over Station WMAL, according to Dorsey Hyde, manager of the local chamber.

Advisory Council Approves Designs

Plans for the following structures were approved last week by the Architects Advisory Council.

Dwelling at 4800 Davenport street northwest, O. T. & W. A. Carr, owners; H. S. Chandler, designer; dwelling at 4343 Davenport street northwest, Stella Sternberg, owner; George S. White, designer.

PRICED TO SELL
ON EASY TERMS

712 TUCKERMAN ST. N.W.
$6,650.00 Semi-Detached, Six Rooms, Built-in Garage, FIREPLACE, Bath with Shower.

748 QUEBEC PL. N.W.
$7,350.00 Large Box House, 2 Large Rear Porches, 21 Feet Wide, Reconditioned Throughout.

312 ELM AVE., TAKOMA PK.
$6,950.00 BUNGALOW LARGE LOT—SHRUBBERY—SIX ROOMS—CLOSED PORCH.

D. C. DEVELOPING COMPANY
1512 K St. N.W. DI. 3830

NEW ENGLISH COLONIAL BRICK RESIDENCE

5605 32nd ST. N.W.
(Near McKinley)

Price and Terms Very Reasonable

OPEN ALL DAY TODAY AND EVERY EVENING

This artistic home has everything you are looking for in a new home . . . you've seen nothing like it at the price . . . all brick, 2 baths, modern in every detail, garage. A pleasant surprise awaits you—drive out today.

Apply to

TOLSON-KEMP & NIX, Builders
2314 Rhode Island Ave. N. E. DEc. 1147

FIRST SHOWING, Today, of a

NEW Home Beautiful . . .

6412 Beechwood Drive

The Washington Post
MODEL HOME
in
BEECHWOOD
"16 Acres of Rolling Woodland"
In Chevy Chase, Md.

It is with justifiable pride that the builders present this distinguished home . . . a home that truly marks a new era in the equipment and structural perfection possible to offer in a fine home at moderate price.

Home lovers will agree that this is indeed an architectural masterpiece, a center hall plan residence of white painted brick, surrounded by trees, on a large, beautifully landscaped corner lot.

Highlights of its features are step-down living room of unusually generous proportions, opening to an immense covered, copper screened side porch; first floor study with built-in bookcases and cupboards—with connecting lavatory; bay-window dining room; butler's pantry; concealed radiation; 4 bedrooms and 2 baths on second floor; master bedroom with private bath and 2 cedar closets; spacious recreation room with fireplace, knotted pine walls, linoleum floor and side lights; maid's room and bath; Torrid Heat Oil Burner; garage for 2 cars.

Open Today and Daily Until 9 P. M.

TO REACH, drive out Connecticut Ave. to Thornapple St., turn left 2 blocks to Beechwood Drive and left again to house.

G. F. MIKKELSON & SON
200 West Thornapple St. Wisc. 4255
Chevy Chase, Md. Res. Wis. 2323

BEAT . . .
THE BARGAIN HUNTERS
To This SENSATIONAL
BONA FIDE VALUE

2 All-Brick, 2-Bath Chevy Chase Homes
4704-4706 Hunt Avenue

REDUCED

ALL THE WAY DOWN TO

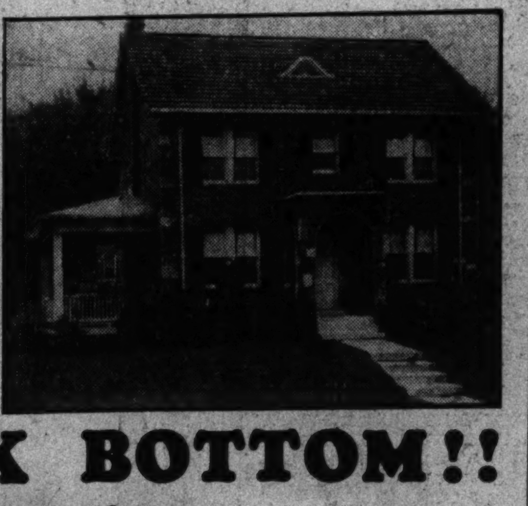

ROCK BOTTOM!!

$9,250

And a fitting climax!! . . . You can own one of these homes upon payment of a modest sum down, with monthly charges to meet the new salary reductions.

All brick, 2 baths, tile roof, fireplace, 6 livable rooms, attic, screens, space for clubroom, oak floors, garage, landscaped lot with 65 ft. frontage . . . Quality-built throughout . . . Convenient to two community store sections, near car and bus lines, one block from school.

Drive out Wisconsin Ave., turn left into Hunt Ave., opposite Chevy Chase Club Grounds.

Open Today and Daily Until Sold!

ARTHUR CARROLL
Georgia 8895

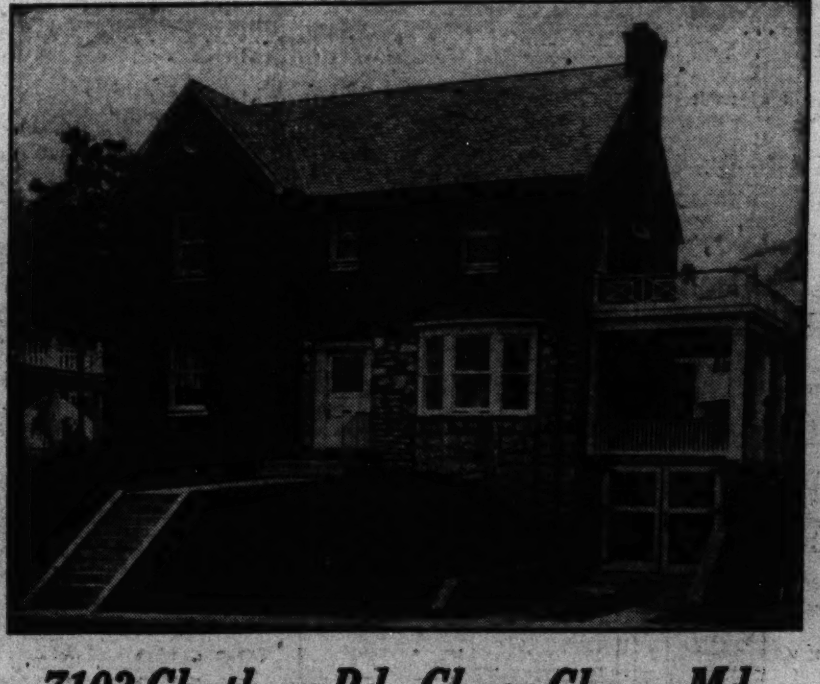

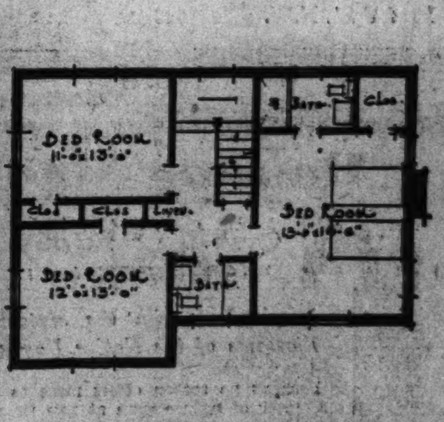

7103 Chatham Rd., Chevy Chase, Md.

Visit this distinctive new home with many worth-while features. Stone and brick; slate roof, copper gutters, two baths, first floor lavatory.

FEATURING A MODERN ELECTRIC KITCHEN
With Electric Range, Electric Refrigerator, Ventilating Fan and Clock

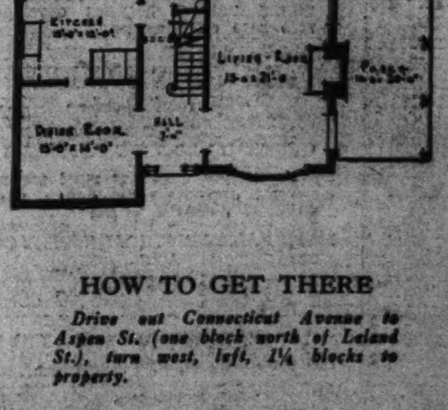

Consistent with the previous experience of Meadowbrook, Inc., the high quality and distinctive design of this home have already secured a buyer. See this home . . . convince yourself that our organization is the logical one to select as the builders of a similar home or one built to your own specifications, at lowest possible prices.

NOW COMPLETED AND OPEN DAILY

HOW TO GET THERE

Drive out Connecticut Avenue to Aspen St. (one block north of Leland St.), turn west, left, 1¼ blocks to property.

Meadowbrook
A Restricted Community
WISCONSIN 4299

INFLATION'S EFFECT ON REALTY VALUES

New Approach to Task of Home Selling Adopted by Capital Firm.

By PAUL FRIZZELL
(Vice President Shannon & Luchs Co.).

Amid general conjecture as to the effect on real estate values of the administration's recovery program there are unquestionably more people vitally interested in its effects on home values than anything else.

Inasmuch as there has for more than two years existed a virtual vacuum in the used-home market, this interest justifies some analysis of the present situation and an attempt to forecast the immediate future.

Conditions leading to the collapse of the market in used homes can be readily understood. First, the decline in building costs, which was shortly reflected back unfavorably on homes already built. Then the drift of distressed homes into the market set in and persisted until competition among sellers became so keen as to lead to thorough demoralization of prices. This, coupled with the confusion and sense of insecurity in the public mind finally led to plain fear of commitment on the part of potential buyers. Proof of this is to be found in the fact that today there are homes on the market at prices which bear no relation to their actual value, however conservatively that value be reckoned.

There were contributory causes, of course, among them the development of additional living comforts as offered in the up-to-the-minute, easy-to-care-for modern homes. Finally there was that factor of high-pressure selling which led to financial disaster for so many buyers in recent years. That method of merchandising, typical of the times through which we have passed, encouraged purchases unwarranted by income, with the inevitable tragic results.

Potential Market Grows.

The potential market for all classes of homes is, we are convinced, far greater than is generally realized.

Probably the greatest impetus to the home-buying trend of thought will spring from the bitter lessons learned in the last 41 months of economic turmoil. In more than three years of steadily diminishing income, followed in many instances by long periods of unemployment, the penalties for improvidence in boom times have been so ruthlessly driven home that while we still battle one depression we are already unconsciously fighting for security against the repetition of such an experience. And after all it is the rent payer who is first to suffer in any economic debacle, particularly in Washington, where more than 50 per cent of the rent payers are white-collar wage earners with a high set standard of living to maintain.

To the favored few who own unencumbered homes a few days of work now and then provides sufficient income to meet taxes and supply food, but to the rank and file rent day is seemingly always upon them. It is largely from this class that an important part of the new army of home buyers will be recruited; it is they who have learned that security lies in the ownership of a home.

Another large group of potential home buyers is made up of those who during the depression were forced to occupy restricted quarters or move in and double up with other members of their families. They are all impatient to return to their old or to rise to new standards of living.

Another important factor in the outlook for a better home market is

Continued on Page 5, Column 5.

EIGHTH STREET HOME SOLD

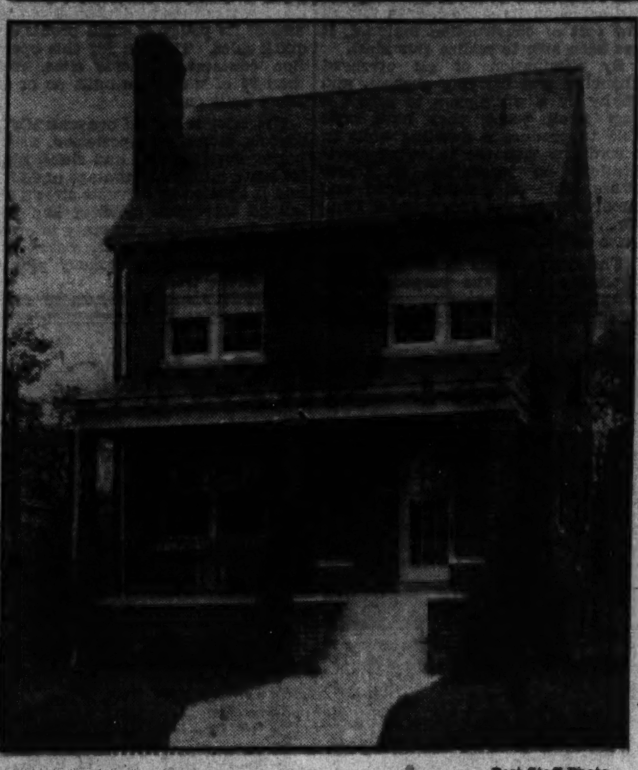

Post Staff Photo.
Home at 6823 Eighth street northwest, built by J. C. Phillips and sold to L. A. Zinn through the office of Lewey, Inc.

BUILDING PERMITS

United Motor Terminals, Inc., was issued a permit by the Office of District Building Inspector Oehmann last week to erect a one-story brick, concrete and gypsum bus terminal and stores building at 607-615 Pennsylvania avenue northwest. The building costing $185,000, will be erected by Consolidated Engineering Co., Baltimore, and Milburn & Heister, of this city, are the architects.

Permits to build other structures issued during the week included the following:

D. C. Developing Co., Inc., three-story brick and tile residence at 2533 Massachusetts avenue northwest; cost, $12,500.

Thomas Vesey, one-story brick dwelling at 505 Fifty-seventh street northeast; cost, $3,000.

Mary Virginia Bailey, one-story frame dwelling at 2119 Thirty-first place southeast; cost, $4,500.

O. T. & W. A. Carr, one-and-one-half-story brick dwelling at 4800 Davenport street northwest; cost, $4,500.

Chester E. Fox, two-story brick and tile residence at 2139 Branch avenue southeast; cost, $5,000.

Potomac Electric Power Co., one-story concrete block storehouse at Anacostia River and Benning road northeast; cost, $2,500.

M. W. Hoffman, two-story brick dwelling at 614 Nicholson street northwest; cost, $7,000.

Harry O'Baunon, two-story brick dwelling at 4715 Forty-seventh street northwest; cost, $6,000.

Organized Diamond Hunt Is Under Way

Oroville, Calif. (U.P.).—An organized "diamond hunt" is under way in the famous Cherokee mining district.

For years diamonds have been found in this territory. Official records show that approximately 400 valuable gems have been discovered in the vicinity of the volcanic region adjacent to Sugar Loaf Mountain.

As a result an attempt to locate the source of the precious stones is being made by a group of diamond miners of South Africa.

Annual Cotton Week Celebration Planned

Little Rock, Ark. (U.P.).—Arrangements for the annual Cotton Week celebration, to be held here May 17-19, are being made by the chamber of commerce.

A request has been made through Senator Joe T. Robinson for the U. S. Marine Band to play here during the celebration.

WEATHER-MAKING DEVICE REVEALED

Plants Also Being Made to Keep Factroy Air in Healthful State.

Special to The Washington Post.

New York, May 13.—Culminating several years of research and engineering activity, American Radiator & Standard Sanitary Corporation has revealed artificial weather-making developments which it is said will enable mankind to live in an ideal indoor climate fully independent of weather conditions in practically any part of the world.

Included in the array of products are weather manufacturing plants for homes. Fully automatic in operation, they will cool in summer, heat in winter, and add or reduce the amount of moisture in the air and purify the air throughout the year. Officials explained that they will be economical to operate and within the means of the average home owner.

Similar plants for keeping the atmosphere in the tallest buildings and in industrial plants in proper condition for health and comfort also were revealed.

These achievements will be unveiled May 27 at the opening of the Century of Progress Exposition, Chicago, where a "garden of comfort" is being created for the presentation, as well as an exhibit for other products of the corporation's subsidiaries, Rolland J. Hamilton, president of American Radiator Co., said in making the announcement for the parent corporation.

Army Quarantine On Forage Lifted

El Paso, Tex., (U.P.).—Lifting of an Army quarantine placed on forage grown in the Rio Grande Valley will return the Fort Bliss market, which, until last year, bought $50,000 to $100,000 worth of hay annually for its stock.

The sugeon general of the Army removed the ban after experiments proved a strange disease fatal to horses was caused by a germ-carrying mosquito and not by the valley-grown hay.

NEW CHEVY CHASE HOME SOLD

Post Staff Photo.
Home at 4801 Chevy Chase boulevard, sold to Newton T. Hammer for McLachlen & Gaver through the office of Realty Associates. This is a center-hall, English type home on a large corner lot.

IN SHEPHERD PARK
$13,950
A Home of Real Distinction

1200 JUNIPER STREET N.W.
Open Daily
Drive out 16th St. to Alaska Ave., to Juniper, and West one-half block.

This charming home is situated on a beautifully landscaped lot in exclusive Shepherd Park . . . 3 real bedrooms, 2 baths. Delightful recreation room in basement. Covered side porch. 2-car brick garage.

WM. H. SAUNDERS CO., INC.
1519 K St. N.W. Dist. 1015

PARTICULAR and discriminating persons interested in ultra modern living and this in a guarded and protected locality will find much to interest them in our homes . . . CHEVY CHASE . . . (west of Connecticut Ave.) . . . Here also you can see several other very different new homes including a very new version of a very Modern Studio Living Room Type . . . Prices from $10,750 to $14,500 . . . Remember you are invited to look here without annoyance.

DON'T REGRET—INVESTIGATE

To inspect—Drive straight out Connecticut Ave. to Leland St. (our sign), left two squares to homes.

SHANNON & LUCHS
Development Company

An Imposing Brick
Ten Rooms—Three Baths
Overlooking Rock Creek Valley
6609 Sixteenth St. N.W.

Price Reduced Nearly 50% Of Former Sale Price

Five Commodious Bedrooms, Two Baths on Second Floor, Tiled Lavatory on First; Electric Refrigeration; Maid's Quarters and Bath; Two-Car Brick Garage.

Contains the distinctive features only found in an expensive home of this character. There is an immense living room with handsome ornamental fireplace, large sunroom, dining room, kitchen on 1st floor. Beautifully finished hardwood floors, stippled walls, rolled copper screens, weatherstrips, slate roof, copper guttering and downspouts. Interior decorations and fixtures have been tastefully selected.

Open Sunday
L. T. Gravatte
729 15th St. N.W. Realtor National 0753
Evening Phone Georgia 2900

B. H. GRUVER BUILT . . .
ONLY 1 LEFT!
$9,150
Exhibit Home, 2434 39th St. N.W.

Open Daily And Sunday Until 9 P. M.

In Glover Park Heights, adjacent to Mass. Ave. Heights—5 minutes from Dupont Circle—these ALL-QUALITY brick homes offer the environment that discriminating purchasers demand . . . the homes themselves! . . . YOU be the judge. They're the finest to be had for the money.

Drive out Mass. Ave. to Wisconsin Ave., south to Calvert St., west (right) to 39th, one-half square south to exhibit home.

Owner B. H. GRUVER Builder
Investment Bldg. National 1737

A Lovely Brick Home of 11 ROOMS—4 BATHS

1814 24th St. N.W.

In the exclusive Massachusetts avenue section . . . a brick residence of unusual distinction . . . Spacious in plan . . . Modern. Large Frigidaire, oil burner, 2-car brick garage. Attractive yards with shrubbery. Beautiful outlook at front and rear.

Open All Day Today
The Federal-American Co.
1317 F St. N.W. Owner

YOUR OPPORTUNITY IS NOW HERE TO LIVE IN BEAUTIFUL
Wesley Heights
AND PAY NO MORE THAN
$12,750
ON VERY EASY TERMS
+
5207 46th St.
A CORNER 4 BEDROOM COLONIAL

In fine condition and vacant. Center-hall entrance. Large side porch. Pretty trees, lawns and shrubbery. Inspect this charming home without delay.

OPEN ALL DAY SUNDAY
DAILY 2 TO 6
W. C. & A. N. MILLER

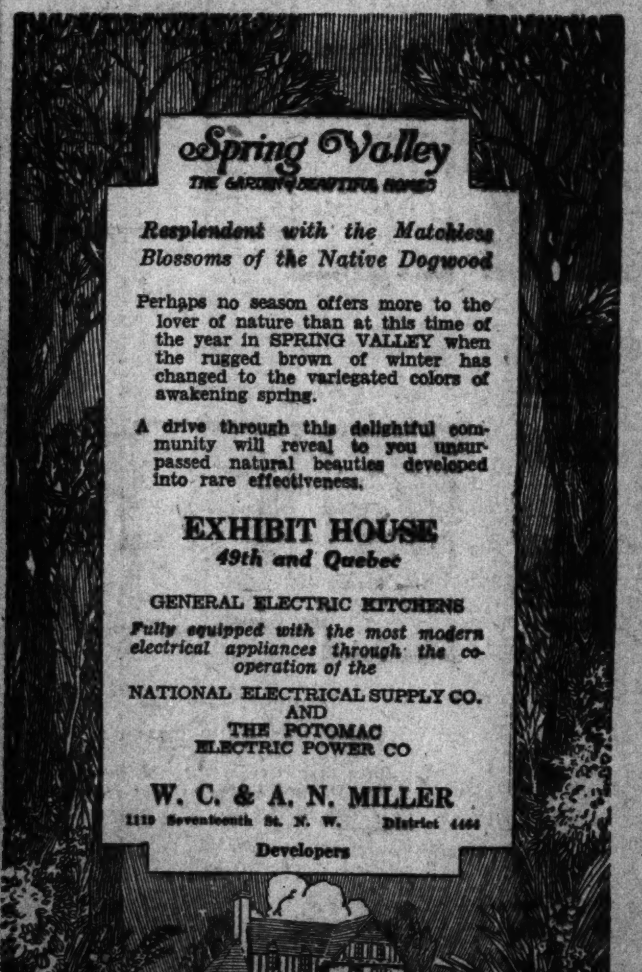

NEW DETACHED HOMES
Corner 20th & Shepherd Sts. N.E.
Biggest Bargains Ever in This Section

The best all-brick, detached, 2-bath, built-in garage homes. Open and lighted until 9 o'clock. Come out today.

—Price Only $8,950—

6 Rooms and 2 Baths	Lots 45x100
General Electric Refrigerators	Big Front-entrance Garage
New Public Schools	Big Side Porches
Breakfast Rooms	Linoleum in Kitchens

TWO BUS LINES RUN TO THE DOOR

Drive out Bunker Hill Rd. N.E. to 20th St. and turn ½ square south, or out Rhode Island Ave. N. E. to 20th St., thence north to house.

H. R. HOWENSTEIN CO.
INCORPORATED
1311 H STREET NORTHWEST

New BIRON BROS. *Studio* HOMES *are* MODERNIZED *with Gas*

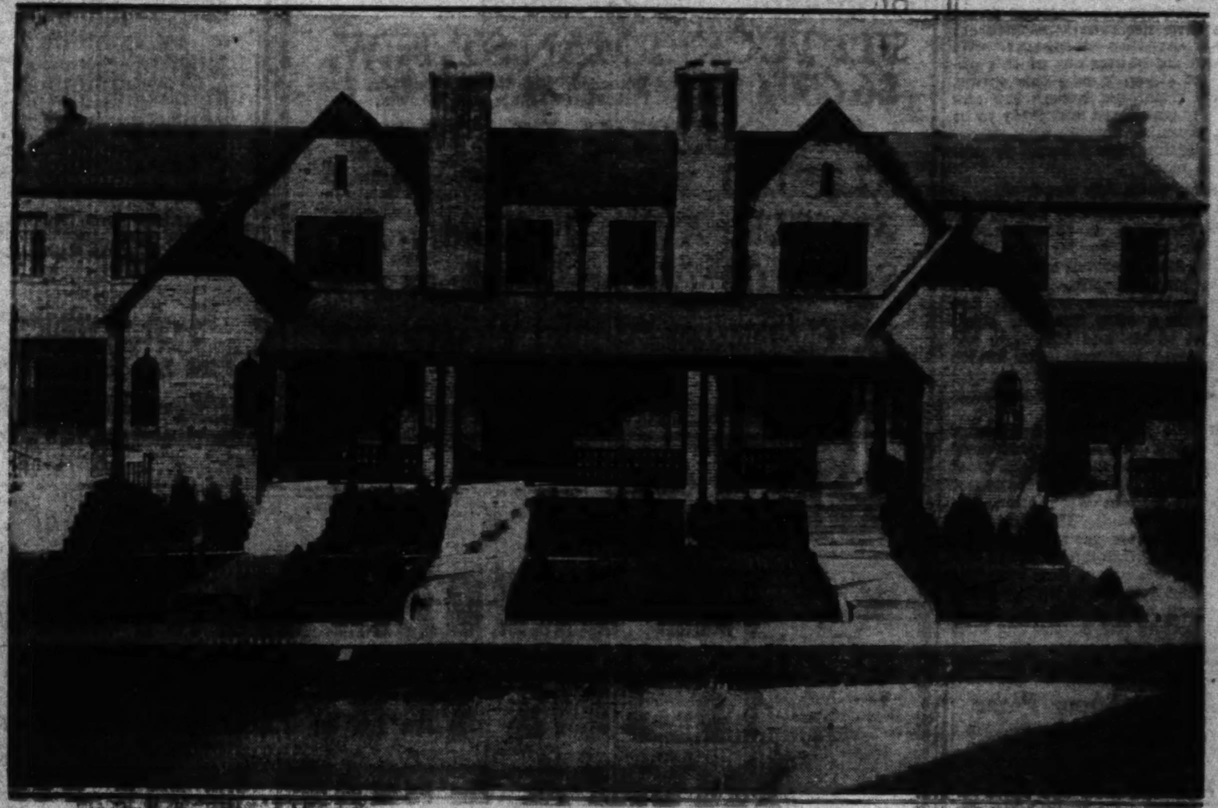

1371-79 Sheridan St. N. W.

Biron Brothers' new development of studio homes at 1371-79 Sheridan St. N.W., overlooking 16th Street and Rock Creek Park, is certain to score another success—especially since it is modernized with gas.

Visit these beautiful homes this week-end and see how Crane Basmor Automatic Gas Boilers have made possible large recreation rooms in the basements by eliminating dirty fuel storage, and how cooking will be easier, more pleasant with modern insulated, heat-controlled gas ranges. Hot water, too, will be available at all times, because they are equipped with automatic gas water heaters.

These homes have six large rooms, step-down living room with beamed ceiling, two-colored tile baths with showers, modern daylight kitchen and breakfast room, two open fireplaces and recreation room. Built-in garage. Three porches. And the best part about it is they sell on liberal terms for only $9,350.

Drive out Sixteenth Street to Sheridan and one block east to homes, or call GEorgia 9622. Open until 9:30 P. M. every day.

MODERNIZE with Gas

Washington Gas Light Company
Builders' and Architects' Division
411 Tenth St. N.W. *District 8500*

NEW CAFRITZ HOME MODEL OF COMFORT

Visitors to Emerson Street Sample Enthusiastic on Appointments.

The hundreds of visitors who have inspected the new Cafritz Model Home at 315 Emerson street northwest, have been enthusiastic in their approval of its many startling innovations of design and equipment. The Cafritz organization has established a reputation in Washington of offering greater value, due to the economies of large-scale operation and the consequent purchasing power which has been reflected in the constant addition of the latest features in home construction, giving the purchaser the benefit of the latest in home design at prices in keeping with the lowered cost of the present market.

Shrewd purchasers are realizing that now is the time to buy homes. Lowered costs of production in labor and materials have enabled builders to take advantage of these conditions and pass the resulting savings on to the purchaser in lower prices for homes. The Cafritz organization has always adopted this policy, but in the face of rising prices on building materials and the requests of the present administration for increased wages and salaries, increased prices of homes in the immediate future can be predicted. The present market thus affords a combination of conditions which are decidedly in favor of the purchaser, giving him a better home for less money and offering a sound investment and security for his family.

The new Emerson street homes effectively demonstrate what the resources of this organization have accomplished in the present market. New standards of comfort and convenience have been presented in homes of moderate price that leave nothing to be desired in the matter of attractive architectural treatment, practical planning, smart interior decoration and equipment, features that add to the joy of home ownership and lighten the housewife's tasks.

The home of today must meet the changed conditions of our economic and social life. It is no longer just a place to live, with a minimum of protection and convenience, but an atmosphere of charm that combines utility with the niceties of planning and beauty of decoration that make it a real contribution to the happiness of the family.

The Cafritz model home has been charmingly furnished by Hutchison's, Inc., who have carried out the colonial theme in the blending of attractive colonial reproductions with rich color schemes in draperies and rugs. As one views the delightful step-down living room with its luxurious Charles of London furnishings, he realizes the outstanding merit of these attractive homes. The dining room, furnished in Chippendale, emphasizes a note of colonial simplicity and the colorful de luxe kitchen with built-in cabinets and double drainboard, built-in folding dinette and electric refrigerator gives a practical arrangement combined with artistic treatment that makes this room a delightful workshop in its soft apple-green and silver decorative treatment.

Three bedrooms on the second floor are individually treated in their furnishings, offering smart contrast and the effective use of color. There are two full, colored tile baths, with the latest equipment, and ample closet space for each room.

Many of these homes have already been sold. The furnished model home at 315 Emerson street northwest is open for inspection daily and Sunday until 9 p. m., with representatives in attendance. It can be easily reached by driving out Georgia avenue to Emerson street and turning right to the property, or by driving out New Hampshire avenue to Emerson street and turning left to these new homes.

VIEW TO BE SEEN IN WESTMORELAND HILLS

A view from the breastworks of Fort Sumner of the Potomac River looking toward Great Falls. This is part of the proposed river drive of the George Washington Memorial Parkway, which forms a part of the boundary of Westmoreland Hills.

ATTRACTIVE LIVING ROOM

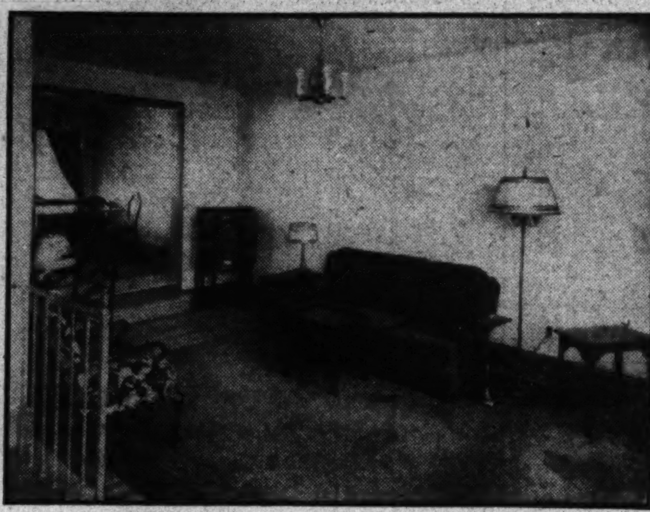

Post Staff Photo.

A charming view of the new, step-down living room, which is one of the distinctive features in the Cafritz model home at 315 Emerson street northwest. This inviting room is furnished with pieces of Charles of London and Chinese Chippendale design.

INFLATION'S EFFECT ON REALTY VALUES

New Approach to Task of Home Selling Adopted by Capital Firm.

Continued from Page 4.

to be found in the fact that building material prices are already moving upward, a movement that will be rapidly accelerated by use of the inflationary powers recently given the President. Building material prices will particularly benefit, as aside from farm products few commodities have fallen so low. This, coupled with the lessons learned during the last few years by professional home builders on how to provide better housing at lower costs should prove a powerful stimulant to home buying.

More Plus Signs Noted.

Enactment of the pending urban mortgage legislation, if its provisions are promptly used, should mean the virtual elimination from the market of distressed home properties, and knowledge that the future home buyer can count on protection from his Government in times of stress must likewise have a beneficial effect.

That the better elements of the real estate interests have learned of the perils lurking in high pressure selling methods is attested by the fact that an entirely new approach to the task of home selling has already been adopted by many of the larger companies of the country, including our own organization in this city. This approach is largely predicated on recognition of the fact that the buyer knows best what type of home he wants and that he is the best judge of how much he can afford to pay for it.

The combination of these factors should shortly ignite the spark necessary to set long-torpid elements in the realty field in motion and it is our considered opinion that an active home market will be a reality in the near future.

A word of caution to home owners desiring to sell may not be amiss at this time. The foregoing facts should not be construed as in any way promising restoration of the prices obtaining several years ago. It is our opinion that when the market does return the public will buy homes at prices considerably above present levels, but the owner who fails to take into account the disadvantageous comparison between his old home and the new one, representing as they do the last word in progres, and who fails to adjust his price accordingly will continue to be just another owner with a house for sale.

SEES UPTURN

Harris & Ewing.

PAUL FRIZZELL,
vice president, Shannon & Luchs Co., who analyzes the recovery effect on homes in this issue.

Jarrell Co. Announces Several Dwelling Sales

Sales of 610-610½ Park road northwest for Katherine M. Healey, 239 Oakdale place northwest, for Leota M. Duty, and 146 L street southeast, for Irwin C. Hoover, to a local investor were reported last week. These properties are two-story brick dwellings and are rented.

The sale of 43 De Frees street northwest for a Washington Housing Corporation to W. H. Harrison also was announced. The foregoing transactions were handled by William H. Harrison and Richard D. Stimson, of the Thomas E. Jarrell Co.

Forest Hills Home Is Under $20,000

The first and only new home ever built and offered for sale in Forest Hills at a figure under $20,000 is announced today by Alfred T. Newbold, builder and owner. It will be open Sunday.

The residence at 2744 Brandywine street is a lovely new home, situated on a wooded knoll amid beautiful surroundings—adjacent to and overlooking Rock Creek Park. It is of stone and brick construction, individual in design and yet offers practical plan plus spacious comfort.

Features include wide center hall, huge living room with stone fireplace and adjoining is a flagstone porch, den or library; first floor lavatory, model kitchen, four bedrooms, two tile baths, paneled recreation room, with fireplace, maid's room and bath, screens, copper gutters, slate roof, oil heat, electric refrigerator. The lot is 83 by 170 feet. There is a two-car brick garage.

3927 Morrison St.
CHEVY CHASE, D. C.
$10,950
A Reduction of $4,000
Located less than 2 squares west of Conn. Ave.
8 rooms, 2 baths, gas heat, porches, garage.
PERFECT CONDITION
Only unusual circumstances make it possible for us to offer this attractive home at this low price.
Open Sunday, 10 to 6 P.M.
DONALD M. EARLL, Insurance Bldg., Na. 7760—Cl. 3273
JESSE H. HEDGES, Tower Bldg., Di. 8332—Wi. 3094

$10,950
7002 Arlington, Rd.
Built By A. T. Newbold
Boss & Phelps
Now is the time to place your funds in a home. Here is a New Home in Edgemoor, Md., reflecting to the highest degree, the quantity, quality and low price of this present market.
Open All Day Sunday
Daily 2 to 6
4 BEDROOMS—3 PERFECT BATHS
2-CAR GARAGE—LOT 60 FT. FRONT
From Junction of Wisconsin Ave. and old Georgetown Road at Bethesda Bank, through Edgemoor Lane 1 block and right.

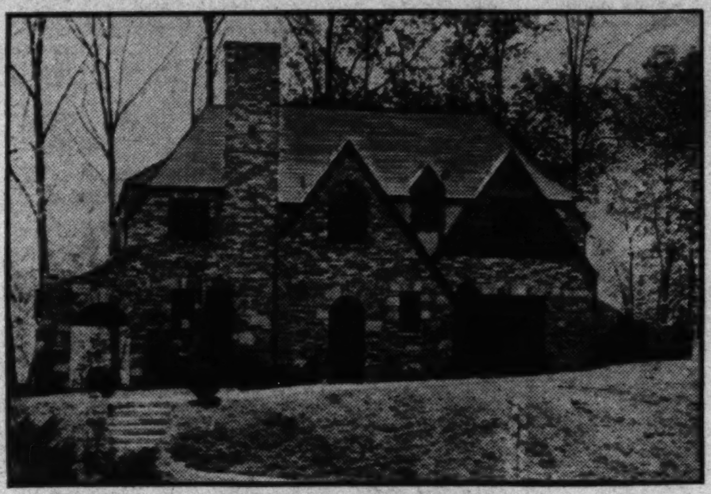

2744 Brandywine Street
FOREST HILLS
The first and only New Home ever built and offered for sale in Forest Hills at a figure —Under $20,000
A lovely new home situated on a wooded knoll amid beautiful surroundings—adjacent to and overlooking Rock Creek Park. It is of stone and brick construction, individual in design and yet offers practical plan plus spacious comfort. Features include:—Wide center hall, huge living room with stone fireplace and adjoining is a flagstone porch, den or library, 1st floor lavatory, model kitchen, 4 bedrooms, 2 tile baths, paneled recreation room with fireplace, maid's room and bath, streens, copper gutters, slate roof. OIL HEAT, ELECTRIC REFRIGERATOR. Lot 83x170. 2-car brick garage.
Open Sunday
ALFRED T. NEWBOLD
5211 Wisconsin Ave. — OWNER & BUILDER — Cleve. 8000

4617 Watkins Avenue, Bethesda, Md.
This splendid property located in an exclusive residential community containing ¾ acre of ground, improved by a modern 10-room dwelling, surrounded by beautiful lawns, shade trees and shrubbery; two-car garage and stable room for pony. We are offering this property at a price far below its actual value.
MUNGER-HOLLINGSWORTH CO.
Bank Bldg., Bethesda, Md. — Wis. 4652

The GREATEST VALUE of 1933 . . . Bar NONE!
128 Longfellow St. N.W.
. . . You'll believe it when you see this wonderful home of 7 rooms, tiled bath, with recreation room, model kitchen and garage.
$7,650
Open Today
Out Kansas Ave. to Longfellow
1508 K St. N.W. — J. Chas. Shapiro — NAt. 4886

117 Monroe Ave.
University Park, Md.
$6,750
Get away from the hot, crowded city. Life will really be worth living in this delightful nearby suburban home . . . It is an amazing value at this price. See it for yourself. Six large rooms, bath, 2-car garage. Lot 50x160 with shade trees and shrubbery . . . Convenient to Maryland University.
Fifteen-year Metropolitan Life Ins. Co. 1st trust—assuring maximum economy and protection to the home buyer.
To Inspect—Drive out Baltimore Boulevard to Monroe Ave., University Park, turn left to property.
OPEN TODAY
WEAVER BROS INC. REALTORS
Washington Bldg. — Dist. 9486.

Furnished Colonial Detached Home in American University Park
Here is one of Washington's finest all-brick homes, consisting of 7 rooms, 2 baths, with completely modern kitchen, artistic recreation room, located in detached neighborhood, convenient to school, churches, stores and transportation.
Drive out Mass. Ave. to 49th. Right to Brandywine, left at Brandywine one block.

Bungalow
$4,950—Terms
Aurora Heights, Va.
Newly decorated throughout, containing six large rooms and bath, cellar, electric lights, large lot with fruit trees and shrubs.
Directions: Cross Key Bridge to Lee Highway, 9-10 of mile to bungalow, 320 Villa Road.

Bungalow
Price, $3,500
$250 Cash—$35.00 Monthly
Newly decorated, electric light, large lot, 211 Westmoreland Ave., Takoma Park, Md. Directions: Turn right on Elm St. from Carroll Ave., follow Elm St. into Westmoreland Ave. to bungalow.

Woodridge, D. C.
2629 17th St. N.E.
Colonial home containing seven rooms and bath, large attic, hot-water heat, electric lights, fireplace, hardwood floors throughout; large lot; garage. We consider this an exceptional buy.

Open Sunday for Inspection
JOS. A. HERBERT & SONS
515 East Capitol St. — LIncoln 0129

NEW CORNER HOME
Three Bedrooms, Recreation Room, Garage

1347 Shepherd St. N. E.
A Location With a Future
Most Unusual Price and Terms
Drive Out Michigan Avenue and up the hill at 13th St. to Shepherd St.
Charles M. Wallingsford
Builder and Owner
1010 Vermont Ave. — NA. 2990

$6,750—Semi-Detached
Owner Leaving City
4410 Kansas Ave.
Just Redecorated
A most convenient and livable home at a real bargain price. Within three blocks of Parochial, public grade, Macfarland Junior High and Roosevelt High schools. Close to Grant and Sherman Circles. Lot 30x110. Beautiful large shade trees front and rear. Six rooms and large reception hall.
Open Sunday After 1 P. M.
Fischer & Company
1427 Eye Street. — Dist. 0566

Comfort and Spaciousness

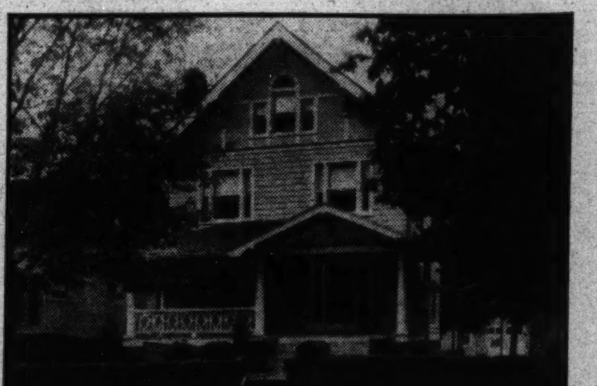

Characterize This Fine Home in the Upper 16th St. Residential Section.
1426 Longfellow St. N. W.
This splendidly located home is in new-home condition.—a wonderfully planned home that will appeal immediately . . . Spacious reception hall, large living room with fireplace, bay window dining room, pantry and kitchen with linoleum floor, separate stairway from kitchen to upstairs, unusually large 1st and 2nd floor porches, 4 bedrooms and 2 baths on 2nd floor, 2 bedrooms on 3d floor; oak floors, oil burner, beautifully landscaped grounds with trees.
Will consider trade on small house, investment property or clear ground.
OPEN TODAY
Wm. H. Saunders Co., Inc.
1519 K St. N.W. — Dist. 1015

LOW Cash Payment
. . . *Exceptional Value . . .*
1855 Ingleside Terrace
A new home in Mt. Pleasant overlooking Rock Creek Park, a section in which new homes are in demand . . You owe it to yourself to see this if you are a thrifty Buyer.
Open Daily and Sunday Until 9 P. M.
Wm. M. Throckmorton
208 Investment Bldg.
District 6092

New Detached Home
Semi-Bungalow or Cottage Type
Open Today at
6704 Piney Branch Rd.
Unusually large living room with open fireplace, full sized dining room, solarium or breakfast room and lavatory on first floor. Three large bedrooms, big cedar closet and bath on second floor. Garage on paved alley.
A wonderful front porch 22½ feet wide will be a delight this summer with its commanding view of one of the widest boulevards in Washington, landscaped in the middle. Elevation over 400 feet above downtown Washington.
$9,750 - *Terms*
1003 K St. N.W. — Lewey, Inc. — Dist. 3625

WESTMORELAND HILLS
By Nature Endowed
PROTECTED EXCLUSIVE CHARACTER That Assures a High Standard of Living
A community is judged by the character of its homes and the character of its homes reflects the standard of living of the owners . . . Westmoreland Hills assures the character of its homes through proper architectural control and the character of its residents through restrictions that guarantee social acceptability . . . Good taste in home design and cultured neighbors promote esprit de corps in a community which manifests itself in pride of ownership and enlightened civic interest.
DIRECTIONS: Drive out Massachusetts Avenue to Westmoreland Circle, at the District Line. The office and entrance are on the Circle.
Loughborough DEVELOPMENT CORPORATION
1518 K Street. . NAtional 6370

Stocks Again Lose Battle To Insistent Profit-Takers

Prices Decline 1.7 Points on Half-Day Turnover of 2,273,617 Shares.

New York, May 13 (A.P.).—Most financial markets met more insistent profit-taking today and prices tended to back up a bit.

Stocks were little worse than irregular until the last half hour when fresh buying was insufficient to absorb offerings and final prices generally represented losses of fractions to a couple of points.

Realizing in shares may have been prompted by the absence of fresh stimulation for the advance, which has run into its fourth week without important interruption. Possibly the new turn in the disarmament situation disposed some traders to lighten holdings. Car loadings for the week ended May 6 failed to reach the 1932 level, showing, instead, decreased from both a week and a year previous. Dollar exchange was fairly firm, though it did not have the rally that prompted last Saturday's decline by commodities and stocks.

Industrial and utility shares were heavier than rails, losses of a point or more being especially numerous among recent fast movers in the first named group.

U. S. Steel, Bethlehem, National Steel, Westinghouse, Allied Chemical, DuPont, General Motors, Chrysler, Harvester, Corn Products and United Aircraft closed 1 to 2 lower. Case lost 2½.

Dairy issues firmed as an aftermath of higher prices for some of their products, and the alcohol and bottling equipment section held up well. A few rails, including New York Central, Santa Fe and Southern Pacific, eased a point or thereabouts.

American Telephone, Consolidated Gas and North American yielded nearly 2 points net. Low-priced oils were about steady. Sales totaled 2,273,617 shares.

Those who attempt to forecast steel operating ratios were looking for further gains next week. Automobile output has now been expanding for eight consecutive weeks, one trade authority reported, and a sizeable expansion over April volume is anticipated.

SECURITIES AVERAGES.

(Associated Press.)

STOCKS.

	50 Ind.	20 R.R.	20 Uti.	90 Tl.
Yesterday	73.1	37.3	86.8	70.0
Previous day	74.9	37.8	89.3	71.7
Week ago	70.0	33.3	82.5	67.3
Month ago	54.8	26.4	69.4	52.9
Year ago	42.9	17.3	74.1	44.5
3 years ago	189.4	130.6	268.3	193.9
5 years ago	117.4	115.0	110.9	114.3
High, 1933	75.2	37.9	95.3	72.0
Low, 1933	42.3	23.5	61.5	43.9
High, 1932	72.3	39.8	111.0	73.9
Low, 1932	30.1	13.2	51.8	33.0
High, 1931	140.2	160.2	203.9	144.3
Low, 1931	60.0	30.8	92.8	61.3

BONDS.

	20 Ind.	20 R.R.	20 Uti.	60 Tl.
Yesterday	68.2	*69.7	79.6	72.5
Previous day	68.4	69.6	79.6	72.5
Week ago	65.9	67.6	78.1	70.5
Month ago	60.9	58.3	74.5	64.5
Year ago	57.4	55.9	76.2	63.1
2 years ago	84.4	101.3	100.7	95.5
3 years ago	94.0	106.8	99.5	100.1
High, 1933	68.4	69.7	85.2	72.5
Low, 1933	58.3	57.0	74.1	63.6
High, 1932	71.3	78.0	86.2	78.1
Low, 1932	53.2	47.4	70.9	57.5
High, 1931	90.4	105.7	101.8	96.7
Low, 1931	62.3	62.3	80.2	68.5

*New 1933 high.

(Copyright, 1933, Standard Statistics Co.)

U. S. TREASURY RECEIPTS.

(Associated Press.)

Treasury receipts for May 11 were $6,597,774.54; expenditures, $15,833,833.07; balance, $465,330,224.48. Customs duties for eleven days of May, $7,856,859.01.

CURB PRICES REACT UNDER PROFIT DRIVE

New York, May 13 (A.P.).—A substantial amount of realizing appeared in the late dealings of today's abbreviated session on the curb exchange. The list presented a somewhat ragged front at the close, after early firmness.

Advances in the utility group during the first hour were swept away in the late reaction and net losses of fractions to more than a point appeared.

Considerable irregularity prevailed in the industrial division. Aluminum Co. slipped 3½ points to close at 60. Wide fluctuations occurred in Armstrong Cork.

Oils were quiet and comparatively steady while mining shares were narrowly mixed. Sales today totaled 308,000 shares, against 235,000 for last Saturday.

Rubber Closes Irregular.

New York, May 13 (A.P.).—Crude rubber futures closed irregular. May, 4.92, nominal; July, 5.12; September, 5.40; December, 5.51@5.56.

Smoked ribbed spot closed 4.98, nominal.

Cotton Consumed Declines; Stocks in Mills Increase

(Associated Press.)

Cotton consumed during April was reported yesterday by the Census Bureau to have totaled 470,685 bales of lint and 54,731 of linters, compared with 494,167 of lint and 50,082 of linters in March, this year, and 366,481 of lint and 52,174 of linters in March of last year.

Cotton on hand April 30 was held as follows:

In consuming establishments, 1,367,956 bales of lint and 277,361 of linters, compared with 1,343,314 and 280,442 on March 31, this year, and 1,533,599 and 323,160 on April 30, last year.

In public storage and at compresses 8,151,547 bales of lint and 63,287 of linters, compared with 8,906,571 and 64,874 on March 31, this year, and 8,212,738 and 52,041 on April 30 of last year.

BALTIMORE SECURITIES.

Baltimore, May 13.—Closing prices:

Arundel Corporation	14⅜
Atlantic Coast Line Conn.	32
Black & Decker	3½
C & P Tel pfd	113¾
Con G & E L	54
Eastern Rolling Mills	4½
Fidelity & Deposit Md.	28½
Mfg Fin 1st pfd	6⅜
Maryland Casualty	2⅞
Merch & Min Trans	24
New Amsterdam Casualty	13
Northern Central R R	67
Pa Water & Power	52
U S Fidelity & Guar	4⅞
Western Md Dairy pfd	62½

FLOUR MARKET.

Minneapolis, May 13 (A.P.).—FLOUR—15 higher; carload lots, family patents, 5.50@5.60 a barrel in 98-pound cotton sacks; shipments, 21,737; bran, 13.00@13.50.

GOODS MARKET.

New York, May 13 (A.P.).—Advances were announced today on white sheetings, some bleached cottons, percales, denims, tickings and other finished lines. Gray cloths continued firm and advances occurred on brown sheetings. Rayon sales have taken care of June and July output. Burlaps are firm and domestic consumption is increasing. Wool goods are very firm with an upward trend.

THE METAL MARKETS.

New York, May 13 (A.P.).—COPPER—Firmer; electrolytic, spot and future, 7.

TIN—Firm; spot and nearby, 36.87@37.00; future, 36.87.

IRON—Quiet, unchanged.

LEAD—Steady; spot, New York, 3.65; East St. Louis, 3.52.

ZINC—Steady; East St. Louis, spot and future, 3.75.

ANTIMONY—6.25.

BOND PRICES STAND AT FRIDAY'S LEVEL

New York, May 13 (A.P.).—Bond prices moved somewhat sluggishly over a rather narrow range today, with profit-taking flurries apparently retarding the recent upward trend.

Sales totaled $8,232,000, par value, and the average for 60 domestic corporate loans closed at 72.5, unchanged from yesterday.

Although the secondary, or semi-speculative groups, tended to droop under realizing, high grade issues generally displayed resistance, and many of them were able to hold net fractional gains. The business and industrial picture continued to present a bright appearance and freight car loadings, as a whole, were relatively satisfactory.

Irregularities cropped out in the foreign department, due to European disarmament uncertainties, Germany's disavowal of the gold clause in some of her external debts and other influences.

Firmer domestic loans included some of Santa Fe, Brooklyn Edison, Canadian Pacific, Chesapeake & Ohio and Chicago & Western Indiana.

Power and Steel Show Rising Trend

New York, May 13 (A.P.).—Statistics appearing during the past week indicated a rising business tendency, according to Moody's index figures for freight car loadings, electric power production, and steel ingot output.

These index figures are adjusted for seasonal variation—that is, if the change from the previous week should coincide with the normal seasonal change, the index figure would be unchanged.

	Car loadings.	Electric.	Steel.	Combined.
Latest week	52.3	94.8	32.2	59.8
Prev. week	54.4	93.3	27.9	58.5
Month ago	51.9	91.6	18.0	53.8
Year ago	53.2	94.3	27.3	58.3
1933 high	57.8	99.1	32.2	59.8
1933 low	45.6	88.7	15.5	50.5

(1928 weekly average—100).

(Copyright, 1933, by Moody's.)

FOREIGN MARKETS.

(Associated Press.)

London—Germany's decision not to pay the interest on the Young loan in gold caused a heavy decline in its bonds at the opening of the stock exchange, but a partial recovery was registered later. Gilt-edged securities were again lower in an otherwise featureless market. The closing was quiet.

Berlin—After having showed a brief improvement, prices on the boerse closed weak.

Paris—Closed.

BUSINESS RECOVERY GAINS, BABSON SAYS

Basic Industries Reflecting Improvement, Financial Expert Declares.

By ROGER W. BABSON.

Babson Park, Mass., May 13.—Business improvement is already strongly under way, as shown by the sustained advances in car loadings, steel activity, automobile production, electricity output, retail trade and other basic barometers.

Now that the necessary deflation is virtually over and done with, the fundamental law of action and reaction is working for recovery regardless of what emergency measures may or may not actually be taken. President Roosevelt is holding in reserve the various radical currency provisions and will apply them only if necessary.

The administration realizes that the only inflation that will be of permanent help to business is the inflation of employment. Hence, I believe the trump card in the President's hand is his program for industrial planning, which would help business to operate at a profit and would put men back to work at their regular trades.

Trend Toward Planning.

People should understand that we are now living in a new world. The next 90 days are destined to write epoch-making pages in United States history.

The proposed national industrial recovery act, setting up a Government board with broad powers to regulate and stimulate industry, is a control plan similar to the War Industries Board of 1918. However, this new proposal is more flexible and gives industry and labor large powers for self regulation, subject to Government approval. It behooves industrial and labor leaders to cooperate in this program.

The question is not whether industry is going to be regulated. The question is whether the Government will have to regulate it by arbitrary force, or whether employers and labor leaders are sufficiently enlightened to cooperate with each other and with the Government to regulate it.

Purpose of Program.

The basic purpose of this new program is to encourage business expansion and increase employment all along the line. Recognizing that the quickest way to do that is to make it possible for business to be done at a profit, it is proposed to eliminate cut-throat competition by liberalizing the anti-trust laws, legalizing trade practice agreements, and possibly even fixing minimum prices for standard products.

The trade associations will be utilized to represent different industries, and, together with labor and the Government board, agree on a program of increased activity and employment. It might even become feasible to allocate output between various units in a given industry.

Organized labor, the Government, and employers would agree on wages and hours best fitted to the particular industry in such a way as to cut out sweat-shop competition and exploitation, and to increase the total number of jobs. This is a constructive program instead of a destructive one such as the arbitrary Thirty-hour week bill would have been.

Control of Production.

Much of our trouble has come from unbalanced production. Industrial planning calls for establishing a closer relation between supply and demand, recognizing at the same time that the present level of output and of purchasing power is far below normal, and that an increase, controlled and regulated by industry itself, is the goal to aim at.

All efforts should be directed toward increasing purchasing power and raising the standard of living. In accomplishing that purpose the authority for controlled inflation is far less important than the proposal for rationalization and control of production. Furthermore, industry does not need direct bossing by the Government so much as it needs cooperative efforts to help itself, under Government guidance and sponsorship.

Financial aid to private industry in the form of loans from the Reconstruction Finance Corporation to expand activities and take on more workers, would hlep.

Business, as estimated by the Babson chart, now stands at 5 per cent below a year ago.

(Copyright, 1933.)

Wheeling Steel to Begin 100 Per Cent Operation

Wheeling, W. Va., May 13 (A.P.).—The Wheeling Steel Corporation announced today that its Benwood steel mill will resume 100 per cent operation Monday, after being idle since January 1. The tube department of the plant will be increased from 30 to 60 per cent operation.

About 600 men will be recalled, the company's announcement said. Coal mines in the district, including some in eastern Ohio, will call back about 1,000 men Monday, taking nearly 5,000 people off relief lists, a survey disclosed.

The Markets

What the Stock Market Did

	Sat.	Fri.
Advances	267	393
Declines	336	320
Unchanged	164	157
Total issues	767	870

Stocks.

Prices backed up 1.7 points under insistent profit-taking. Trading was irregular. Sales volume totaled 2,273,617 shares.

Bonds.

Trading moved sluggishly as selling for profits checked the advance. Prices were unchanged at the close. Volume of dealing for the short session declined to $8,232,000.

Curb.

Realizing slashed curb prices in spite of early firmness. The turnover was 308,000 shares.

Wheat.

Downturns were renewed as buying slackened in the half-day of trading. Provisions gained. At one time corn advanced sharply, but yielded later. May wheat sold at 73¼ cents.

Cotton.

Reactions marked cotton trading and prices dropped 10 to 15 points. July sold off to 8.84.

Money Markets

FOREIGN EXCHANGE.

New York, May 13 (A.P.).—Foreign exchange easy. Great Britain in dollars, others in cents.

Great Britain—Demand, 3.97¾; cables, 3.97½; 60-day bills, 3.95½.
France—Demand, 4.62⅞; cables, 4.63.
Italy—Demand, 6.10¾; cables, 6.11.
Belgium—Demand, 16.39½.
Germany—Demand, 27.54½.
Holland—Demand, 47.24½.
Norway—Demand, 20.21½.
Sweden—Demand, 20.41½.
Denmark—Demand, 17.71½.
Switzerland—Demand, 22.69½.
Spain—Demand, 10.04½.
*Portugal—Demand, 3.61½.
*Greece—Demand, 0.67½.
*Poland—Demand, 13.16¾.
*Czechoslovakia—Demand, 3.52.
*Jugoslavia—Demand, 1.62⅞.
*Austria—Demand, 14.95.
*Roumania—Demand, 0.70½.
*Argentina—Demand, 30.20.
*Brazil—Demand, 7.59.
Tokyo—Demand, 24.12½.
Shanghai—Demand, 24.62.
Hongkong—Demand, 27.60.
Mexico City (silver peso)—Demand, 20.20.
Montreal in New York—Demand, 87.75.
New York in Montreal—Demand, 113.87½.
*Nominal.

NEW YORK.

Call money steady; 1 per cent all day. Time loans steady; 30 to 60 days, 1; 3 to 4 months, 1@1¼; 5 to 6 months, 1@1½ per cent. Prime commercial paper, 1¾. Bankers' acceptances unchanged.

Bar silver easy, ⅜ lower at 33½.

LONDON.

Money ¾ per cent. Discount rates, short bills, ½@⅝; 3-month bills, ½@⅝ per cent.

Bar silver easy, ⅜ lower at 18⅜d.

PARIS.

Three per cent rentes, 66 francs 50 centimes; 4½ per cent rentes, 84.50. Exchange on London, 85.85. The dollar was quoted at 21.53.

GOLD MOVEMENT.

New York, May 13 (A.P.).—Gold to the amount of $863,900 was withdrawn today for export to Uruguay from stocks held under earmark for foreign account, the New York Federal Reserve Bank reported.

Steel Prices Unchanged.

New York, May 13 (A.P.).—Steel prices unchanged.

Hop Prices Steady.

New York, May 13 (A.P.).—Hops steady, unchanged.

WE HAVE FOR DISTRIBUTION A SPECIAL REPORT ON

AMERICAN TELEPHONE AND TELEGRAPH CO.

WRITE FOR COPY

WAGGAMAN, BRAWNER AND CO., INC.,
1700 Eye St. ME. 3860

I HAVE a fundamental mechanical Patent.
I HAVE a manufacturer rated AA ready to produce the item.
I HAVE a large file of inquiries from prospective users.
I DO NOT HAVE a financial and business associate.

But This Proposition Will Keep Until I Find One.

Address
Box 29.
Washington Post

NEW YORK STOCK EXCHANGE TRANSACTIONS OF YESTERDAY

Total today, 2,273,617. Previous day, 4,612,310. Week ago, 2,094,030. Year ago, 600,160. Two years ago, 762,830. January 1 to date, 159,894,021. Year ago, 141,214,437. Two years ago, 250,753,679.

Sales in hundreds.	High	Low	Last	Chg.	Bid
1 Abraham & Straus (1.20)	27	27	27	+ ½	28
14 Adams Express	7¾	7⅝	7⅝	— ¼	7½
3 Adams Millis	16¼	16	16¼		16
[illegible]	[illegible]	[illegible]	[illegible]	[illegible]	[illegible]
9 Cont Can (2)	56⅞	56½	56½	+ ⅛	56¾
12 Cont Ins (1.20)	24⅝	23¼	23½	— 1¼	22½
[illegible]	[illegible]	[illegible]	[illegible]	[illegible]	[illegible]
387 Radio	7⅜	7	7	— ⅛	7
18 Radio pf B	16	14¾	15¼	— 1	15
1 Radio pf	23	23	23	— ¾	22
6 Radio-Keith-O	2¾	2¾	2¾		2¾
14 Raybestos-Man (.80)	12⅞	12½	12⅞	+ ⅜	12½
[illegible]	[illegible]	[illegible]	[illegible]	[illegible]	[illegible]
98 Yell Trk & C	5⅝	5¼	5¼		5¼
2 Yell Trk 7% pf	26½	25¾	26½	+ 1½	26
2 Young S & W	9⅝	9½	9½	— ⅛	9¾
24 Youngst Sh & T	21⅛	20½	20½	— ¾	20¾
1 Zenith Radio	1⅝	1⅝	1⅝		1
10 Zonite Prod	5¾	5⅝	5¾	+ ⅛	5⅝

XD—Ex-dividend. EX—First sale since ex-dividend date or dates. XR—Ex-rights. (a) Plus extras. (b) Including extras. (d) Payable in scrip. (e) Paid last year. (f) Payable in stock. (g) Paid so far this year. (h) Cash or stock. (k) Accumulated dividend paid this year. (m) Also extra cash or stock dividend paid since January 1.

REVIEW OF TRANSACTIONS ON WASHINGTON STOCK EXCHANGE

Total sales since January 1, up to and including Friday, May 12, giving opening, high, low and closing figures. Compiled by W. B. Hibbs & Co.

Sales	BONDS. PUBLIC UTILITIES.	Open	High	Low	Close
$15,000	Ana & Pot Riv R R 1st 5 '49	45	48¼	43	43
2,000	Ana & Pot Riv R R guar 5 '49	90½	90½	87	87
6,000	C & P Tel of Va 5 '43	103¾	103¾	103	103
22,500	Cap Traction 5 '47	52⅛	58½	40	41¼
2,000	City & Sub Ry 1st 5 '48	39	39	39	39
37,000	Georgetown Gas Light 1st 5 '61	103½	103¼	100	103⅛
12,000	Pot El Pow Cons 5 '36	104¾	105¼	103	103
18,500	Pot El Pow gen & ref 6 '53	108⅝	108⅝	105¼	107½
315,500	Wash Gas Light 5 '58	94¼	94½	78¾	82½
17,000	Wash Gas Light gen 5 '60	103¼	106¼	102½	103
52,500	Wash Gas Light ser A 6 '33	100	100¾	100	100
26,200	Wash Gas Light, ser B 6 '36	103½	104	102½	103½
69,000	Wash Ry & El 4 '51	89⅛	91¾	83⅜	84⅞

Sales	STOCKS. PUBLIC UTILITIES.	Open	High	Low	Close
891	Cap Traction	12	12	8	7½
2	N & W Steamboat	86⅛	86⅛	80	80
115	Pot El Pow 6% pf	111¼	112	106	109¼
810	Pot El Pow 5½% pf	108	108	105	106¾
26	Wash Gas Light com	58	61	58	61
12	Wash Ry & El com	263	263	263	263
509	Wash Ry & El pf	87⅞	90	80	82
	MISCELLANEOUS.				
163	Lanston	40	45	38½	44½
582	Mergenthaler	20	25	20	25
9	Woodward & Lothrop pf	106	106	104½	104½
7	Peoples Drug pf	75	75	75	75
	UNLISTED DEPARTMENT.				
1,000	Metropolitan Club 4½ '36	91	91	91	91
1,000	Wash Sub 5½ '41	54	54	54	54

The Fidelity Building & Loan Association

Main Office, 610 13th N. W.
Under Supervision of U. S. Treasury

A Savings Account is your best friend

...When you need a friend the most... When you must have READY CASH.

● Such an account, in a strong, well-managed Building & Loan Association, like "The Fidelity," affords you Safety of principal and Excellent interest return... Furthermore—no restrictions are imposed on the amount you may withdraw, at any time.

We Pay 5%

Compounded Semi-Annually from the date of deposit to the date of withdrawal.

● THIS PAY DAY is an Excellent time to join forces with us ...and become THRIFTY.

● *You can open an account, and add to it BY MAIL, as well as in person ... call or write for full details.*

COTTON PRICES CUT BY HEAVIER SELLING

July Closes at 8.84, With General Market Down 10 to 15 Points.

New York, May 13 (A.P.).—Cotton reacted moderately today, closing 50 to 75 cents a bale lower. Trade support was evident, but the market took a good deal of selling based on the theory that a setback was due after the week's sharp advance.

After selling off to 8.80 during the early trading, or 15 points net lower, July sold up to 8.95 on a renewal of the recent buying movement, but met further realizing and closed at 8.84. The general market closed steady at net declines of 10 to 15 points.

Initial prices were 7 to 12 points lower. October, which had declined to 9.04 under the early pressure, rallied to 9.19 but offerings increased on the bulge and the market weakened later. Closing quotations were within 2 to 5 points of the lowest.

Futures Price Range.

	Open.	High.	Low.	Last.
May	8.72	8.79	8.69	8.69
July	8.88	8.95	8.80	8.84
October	9.11	9.19	9.04	9.06
December	9.27	9.35	9.20	9.23
January	9.32	9.42	9.27	9.32
March	9.46	9.53	9.41	9.43

Cottonseed Oil.

Bleachable cottonseed oil was steady today reflecting the late rally in most other commodities and steadiness of the stock market with final prices 5 points higher to 6 net lower. Sales were only 6 contracts. Bleachable spot closed May 5.05; July 5.15; September 5.30; December 5.46.

TRADE TRENDS.

(Associated Press.)

Silver—At its low level last week spot metal was more than 3 cents an ounce below the recent peak. The market absorbed heavy realizing in the face of an upward trend in most other commodities.

Steel—Local trade interests report a steadily broadening demand for plates for fabrication into oil storage tanks and as aging tanks for brewers.

Canned foods—Activity has slackened in the market, reflecting less willingness on the part of distributors to take goods at the higher price levels. The undertone continues firm, however.

Naval stores—Dealers say there is a good current demand for turpentine and rosins from various consuming and jobbing interests.

Newsprint—April production in the United States and Canada was 222,266 tons against 213,644 in March and 267,895 in April, 1932, the Newsprint Service Bureau reports. Output of United States mills was 74,507 tons against 76,566 in the previous month and 91,235 in 1932.

Carbon black—Trade interests report that shipments during the last few months have been larger than in the like period last year. The tire industry, a leading consumer, is said to have made increased specifications. Prices are firm, though not above recent levels.

Foreign Money Yields To Rise of U. S. Dollar

New York, May 13 (A.P.).—Trading in foreign exchange markets was light today, but the American dollar managed to move up moderately in terms of leading European currencies.

Both the British pound sterling and the French franc sagged, the former 3/8 of a cent at \$3.97½ for cables, while the latter was down .01 of a cent at 3.63 cents. Dutch guilders yielded .15 of a cent at 47.25 cents, Swiss francs were off .15 of a cent and Belgian belgas dropped 1-20 of a cent.

Local Produce

(U. S. Bureau of Agricultural Economics.)

EGGS—Market barely steady. Current receipts, 13; hennery whites, 13½@14. Government graded and dated white eggs: U. S. extras, large, 19; U. S. extras, medium, 15@16; U. S. standards, large, 16@17.

LIVE POULTRY—Market barely steady. Fowl: Colored, 12@13; Leghorns, 9@11; roosters, 6@8. Fryers: Rocks, 21@22. Broilers: Rocks, average to good, 18@20; Rocks, poor, 15@17; Leghorns, 15@17. Turkeys: Hens, 12@15; toms, 9@10.

BUTTER—One-lb. prints (93 score), 26; tub, 25; 1-lb. prints (92 score), 25; tub, 24; 1-lb. prints (91 score), 24; tub, 23; 1-lb. prints (90 score), 23; tub, 22.

MEATS—Beef, 10½; veal, 10; lamb, 13; pork loins, 11; fresh hams, 12½; smoked hams, 13½; strip bacon, 13½; lard, 7½; compound, 7.

FRUITS.

STRAWBERRIES—Market steady; 32-quart crates, various varieties: North Carolina, 1.50@2.50; poor condition, 1.00@1.25; Virginia, Norfolk section, 1.50@2.50; poor condition, 1.00 per crate.

APPLES—Demand moderate; market steady. Bushel baskets: Virginia, Staymans, U. S. No. 1, 2¼ inches minimum, 90@1.00; U. S. No. 1, 2½ inches minimum, 1.15@1.25; U. S. No. 1, 2¾ inches minimum, 1.35@1.50; Delicious, U. S. No. 1, 2¼ inches minimum, 1.15@1.25; U. S. No. 1, 2½ inches minimum, 1.35@1.50; Ben Davis, U. S. No. 1, 2¼ inches minimum, 65@75; U. S. No. 1, 2½ inches minimum, 75@90; U. S. No. 1, 2¾ inches minimum, 1.00.

VEGETABLES.

SWEET POTATOES—Market steady. North Carolina, bushel baskets, Porto Ricans, U. S. No. 1, 50@65.

SNAP BEANS—Market steady. Bushel hampers, green, flat type: Florida, 1.25@1.50; fair quality, 1.00; South Carolina, 1.50@1.75.

LIMA BEANS—Market steady. Florida, bushel hampers, 3.25@3.50; fair condition, 3.00; poorer, 2.00.

CUCUMBERS—Market dull. Florida, 1½-bushel crates, U. S. No. 1, 2.50@3.00; bushel baskets, U. S. No. 2, 2.00; culls, 1.25.

SQUASH—Market steady. Florida, bushel hampers, white, wrapped, 1.50; few higher.

CAULIFLOWER—Market steady. California, pony crates, 2.25.

PEAS—Market dull. North Carolina, bushel hampers, 75@1.00; holdovers, yellow, 25@50; California, bushel hampers, Telephones, 1.25@1.50.

PEPPERS—Market steady. Florida, 1½-bushel crates, green, large size, 1.50@2.00; poorer, lower.

BEETS—North Carolina, market weaker, 5-peck hampers, bunched, 75@90; few 1.00; Texas, market slightly stronger, half lettuce crates, bunched, mixed car, 1.40.

TURNIP GREENS—Market steady; Maryland, bushel baskets, 30.

KALE—Market steady; Maryland, bushel baskets, mostly 40.

SPINACH—Market weaker; Maryland, bushel baskets, 15@25; few 30.

EGGPLANT—Market steady; Florida, 1½-bushel crates, 1.50@2.00; poorer, lower.

TOMATOES—Market steady. Florida, lug boxes, green, ripe and turning, wrapped, 6x6 and larger, fair quality and condition, 1.50@2.00; few best, 2.25@2.50; wasty, 75@1.00.

CARROTS—Market about steady. Texas, half lettuce crates, bunched, 1.35@1.45.

TURNIPS—Market dull. North Carolina, 2 per bunch.

GREEN CORN—Market steady. Florida, standard crates, best, 2.50; Texas, bushel baskets, 2.25@2.50.

OKRA—Market steady. Florida, bushel hampers, small size, 2.50; large size, 1.00.

WATERMELONS—Market steady. Florida, Tom Watsons, 30-lb. average, 1.00 each.

SPRING ONIONS—Market weak. Nearby sections, 50@75 per 100 bunches.

RADISHES—Market weak; 75@1.00 per 100 bunches.

RHUBARB—Demand light; 2@3 per bunch, according to size and quality.

HANOVER SALAD—Demand moderate. Maryland, bushel hampers, 30.

ASPARAGUS—Market slightly stronger for good stock. Pyramid crates, dozen bunches: Delaware, large size, 1.50@2.25; Maryland, large size, 2.00@2.50; medium size, 1.50@1.75.

CABBAGE—Market weaker. North Carolina, 1½-bushel hampers, pointed type, best, 1.00; fair condition, 60@75; bushel hampers, pointed type, 50@60; Virginia, Norfolk section, bushel crates, pointed type, 50@75.

CELERY—Market slightly stronger. Florida, 10-inch crates, individually washed and precooled, 3-8 dozen, 3.00@3.25.

LETTUCE—Western stock, market about steady. California and Arizona, Western crates, Iceberg type, 5 dozen, 3.00; Southern stock, practically no supplies on the market.

ONIONS—Market slightly stronger. Texas, 50-lb. sacks yellow Bermudas, U. S. Commercial, 1.50; few lower.

POTATOES—Old stock, market steady. New York, 100-lb. sacks round whites, U. S. No. 1, 1.15; Maine, 100-lb. sacks Green Mountains, U. S. No. 1, 1.20@1.25; Idaho, 100-lb. sacks Russet Burbanks, U. S. No. 1, 2.25. New Stock: Market steady. Florida, double-head barrels Spaulding Rose, U. S. No. 1, 4.00; South Carolina, stave barrels Cobblers, U. S. No. 1, 4.00.

BOND SALES ON NEW YORK EXCHANGE

U. S. GOVERNMENT BONDS. (Dollars and thirty-seconds.)

CORPORATION BONDS.

FOREIGN BONDS.

NEW YORK CURB MARKET TRANSACTIONS

DOMESTIC BONDS.

FOREIGN BONDS.

PROFITS IN SIGHT FOR GRAIN FARMER

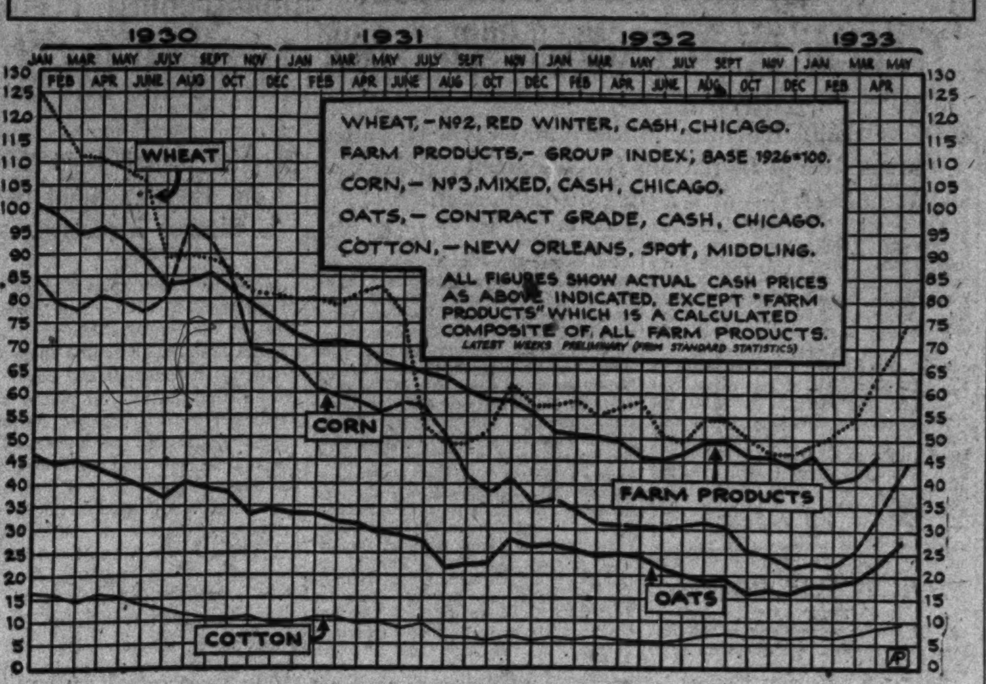

Chicago, May 13 (A.P.).—Market prices above costs of production, battle-cry of American grain farmers for years, now appear to be a fast approaching fact.

Sweeping advances so far this year have carried prices of all grains to a point where the producer, using 1933 costs of production may look forward to a profit.

Talk of inflation has served to speed up this prospect, since most of this year's production cost must be figured at "pre-inflation" prices.

Wheat Up 30 Cents.

Since December 31 cash wheat on the Chicago Board of Trade has hiked from 45 to 75 cents a bushel—a 30-cent advance whose value to the American wheat farmer has been estimated at \$53,000,000.

Corn, which was below 25 cents at the turn of the year, has jumped to within shouting distance of 50 cents a bushel. Forty-five cents has been paid on the cash market. It is estimated this rise has had a potential value of \$225,000,000 to American agriculture.

And oats, which finished 1932 around 15 cents, have risen to the neighborhood of 26 cents—an advance valued at \$47,000,000.

Near 1926 Prices.

Grain prices now prevailing approach levels of 1926, considered a "standard" year in agricultural statistics.

Because of uncertainty regarding the amount of grain on farms January 1 and today, the actual accrued value of grain price advances is difficult to estimate, but conservative opinion places it between \$300,000,000 and \$400,000,000.

The last official estimate of grain on farms was made by the Department of Agriculture as of April 1.

Crops of Grain.

Then there were 178,354,000 bushels of wheat—or 24.5 per cent of the crop harvested in 1932; 1,126,616,000 bushels of corn, or 44.9 per cent of the 1932 crop, and 467,048,000 bushels of oats, or 37.6 per cent of last year's crop.

These huge holdings came largely as the result of last year's record low prices, far below costs of production, which encouraged farmers to hold for higher levels.

Thus the sensational upturn of 1933 has found an unusually large portion of the previous year's crop in the hands of farmers.

Hop Prices Advance.

New York, May 13 (A.P.).—The market for hops showed further gains during the past week, prices advancing 20 cents a pound. Buyers were contesting for new crop hops, though there was a strong demand for spot supplies. Pacific Coast prime to choice 1932 now is quoted at 83 to 85 cents a pound.

SILVER PRICES RISE 20 PER CENT IN 1933

New York, May 13 (A.P.).—While statesmen have been analyzing the depressed state of silver, speculators have boosted its price to levels more than 20 per cent above the 1932 average.

However, the present quotation of around 34 cents per ounce is still regarded as far too low to stimulate buying power in the Far East, particularly India and China, world's largest holders of the metal.

A concerted effort to raise the price by international action is expected to be discussed in the World Economic Conference.

Bankers said today such a step would be only preliminary to the attempt to achieve exchange stability among countries where silver is the basic monetary unit.

The presence in Washington of T. V. Soong, Chinese finance minister, and of Alberto J. Pani, finance minister of Mexico, has given point to the belief here that the administration's experts are devoting increasing attention to silver.

Mexico is the largest producer of silver. Its production last year was 71,000,000 ounces, as against 86,000,000 in 1931, and 105,000,000 in 1930. India and China continue to be the chief market because of the age-old custom of using it for currency. Any change in its value, therefore, has a vital effect on the foreign trade of the Far East. In addition India normally absorbs large quantities of silver for use in personal adornment and in hoarding.

Live Stock

(Associated Press.)

CHICAGO.

CATTLE—Receipts, 1,000; compared with close last week, fed steers and yearlings fully 25c higher; instances 35 to 40c higher on weighty bullocks and common and medium grade light steers; very active market at close; largely steer and yearling run, with better grade long yearlings scarce; mostly 5.00@6.00 trade; little selling under 4.75 and not much above 6.25; extreme top, 7.15 on yearlings; 6.35 on 1,475-lb. steers; mostly weighty bullocks turning at 5.25@6.00; all she stock 15@25 higher; lower grade yearling heifers sharing upturn, but better grade about steady; best heifers, 6.00; bulls 10@15 higher and vealers 50@75 lower, closing at 4.50@5.75; stockers 25 higher.

SHEEP AND LAMBS—Receipts, 8,000; today's market nominal; for the week ended Friday 77 doubles from feeding stations, 19,100 direct; most killing classes 50@75 higher; old-crop lambs up nearly 1.00 in instances; dwindling receipts the principal stimulant; closing bulks follow: Good to choice clipped lambs, 6.25@6.50; one load fresh-shorn 91-lb. weights, 6.60, week's practical top; strictly choice medium weight woolskins, 7.00; native springers, 6.50@7.50; Californias, 6.90; old-crop shorn throwouts, 4.50@5.00; clipped slaughter ewes, 2.25@3.00.

HOGS—Receipts, 10,000, including 9,000 direct; 15 to 25c higher than Friday's average; packing sows, 10 to 15c up; bulk, 4.90@5.00; top, 4.90; packing sows, 4.10@4.25; compared week ago, mostly 1.00 higher; packing sows, 50 to 65c higher; shippers took 500; holdovers, 500; light light, good and choice, 140-160 lbs., 4.25@4.75; lightweight, 160-200 lbs., 4.65@5.00; medium weight, 200-250 lbs., 4.90@5.00; heavyweight, 250-350 lbs., 4.85@5.00; packing sows, medium and good, 275-550 lbs., 4.00@4.40; pigs, good and choice, 100-130 lbs., 3.75@4.25.

NEW YORK.

EGGS—Receipts, 42,609; irregular; mixed colors, mediums, 39 lbs., 13¼; storage packed, firsts, 15¼.

POULTRY—Dressed poultry irregular, unchanged. Live poultry weak; express, broilers, 10@23; roosters, 9; turkeys, 10@16; ducks, 12@13; others unquoted.

BUTTER—Receipts, 10,989; steady; creamery, higher than extra, 24¼@24¾; extra, 92 score, 23½@23¾; firsts, 87 to 91 score, 23½@23¾; seconds, 23¼@23½; centralized, 90 score, 23½.

CHEESE—Receipts, 117,863; firm, unchanged.

SUGAR—Raw was quiet today. Buyers and sellers were still apart and no sales were reported. Spot sales were unchanged at 3.30. Refiners showed little interest, and although it was believed they would still pay the last price, or 3.30, there was nothing firmly offered below 3.35.

Refined was quiet and unchanged at 4.50.

COFFEE—Early advances in futures today on covering were followed by reactions under European selling and week-end liquidation.

Santos opened 2 to 5 higher and closed 1 to 5 lower. Sales, 11,000. No. 7 opened 5 to 14 higher and closed 1 to 5 higher. Sales, 3,000. Closing quotations: Santos—May, 8.55; July, 8.29; September, 7.98; December, 7.82; March, 7.76. No. 7—May, 5.65; July, 5.75; September, 5.68; December, 5.60; March, 5.58.

Spot coffee quiet. Santos 4s, 9½@9¾; Rio 7s, 8¼. Cost and freight offerings included Santos Bourbon 3s and 5s at 8.60@8.95.

BALTIMORE.

PRODUCE: POTATOES—Maine, 100-pound sacks, Mountains, U. S. No. 1, 50@95; South Carolina, barrels, cobblers, U. S. No. 1, 4.00@4.25.

CHICKENS—Young, broilers, to size, colored, 15@22, few higher.

Others unchanged.

SHEEP AND LAMBS—Receipts, 125; steady; sheep, 0.50@2.50; spring lambs, good to choice, 7.25@7.75; common to medium, 5.50@6.50.

HOGS—Receipts, 3,000; higher; lights, 4.60@5.00; medium to good, 4.85@5.25; heavies, 4.60@5.15; roughs, 2.60@4.10; light pigs, 3.50@4.10; pigs, 4.35@4.70; Western hogs, 10@20 higher.

CALVES—Receipts, 25; steady; good to choice, 5.00@5.50; common to medium, 3.25@4.50.

DRIED FRUITS STEADY.

New York, May 13 (A.P.).—Dried fruits, steady, unchanged.

COPPER CONTINUES TO HOLD STRENGTH

New York, May 13 (A.P.).—Copper continued to display strength this week, advancing one-fourth of a cent to the basis of 7 cents for electrolytic.

Rumors of impending important announcements concerning summer curtailment schedules by large producing interests were accompanied by more active domestic consumer buying orders, which were principally for September delivery.

Foreign demand was also more active at advancing prices. Fabricators advanced wire products one-half cent per pound.

Tin prices, now approximately double the low of last year, maintained their advances on steady daily consumer absorption of moderate offerings.

Nearby supplies of Straits tin in this country are limited, while tin plate production was reported increased to 60 per cent of capacity.

The first gain in unfilled orders of the United States Steel Corporation since October, 1932, and a further increase in steel ingot production to an estimated 31 to 33 per cent of the country's capacity reflected continued good inquiry for steel from the automobile industry and increasing activity in tinplate mills and building trades.

Expectation of announcements of price advances in finished steel for, or before, the third quarter may also have stimulated inquiry. Pig iron held steady after recent active demand.

An advance in lead prices reflected unwillingness of large producers to accept further business at lower levels and scarcity of metal from smaller smelter sources. Demand, however, failed to expand noticeably, as consumers are understood to be fairly well supplied.

Zinc remained quiet and about steady. Although demand was light, sellers were not pressing offerings, owing to firmness of the ore market. There were also expectations that gains in activity by galvanizers and brass fabricators would bring in better demand.

Antimony held steady, with buying limited to small proportions. Supplies in this country, however, are not large, so that there is little or no pressure.

Bank Stocks

BANKS.

	Bid.	Asked.
Bank Manhattan (2)	20½	22½
Chase National (2)	25⅛	27⅛
Commercial (8)	131	141
Fifth Avenue (44a)	1235	1285

TRUST COMPANIES.

INSURANCE.

BALTIMORE TOBACCO.

Special to The Washington Post.

WHEAT VALUES SINK AS BUYING SLACKENS

Corn Joins Slump After Early Rise; Gain in Provisions.

Chicago, May 13 (A.P.).—Downturns in grain prices today went hand in hand with a notable decrease of general speculative buying.

Indications of clearing weather and the passing of the record period of rainfall led to sudden reversal of an advancing trend in the corn market. Wheat traders especially showed themselves inclined to withhold purchasing until more was definitely known in regard to the administration agricultural program and the outcome of conferences going on between producers and processors of the basic commodities affected by the Roosevelt farm bill.

Wheat closed unstable, ⅜ to ¾ under yesterday's finish; corn, at ⅜ decline to ¼ advance; oats, ¼ to ⅜ off, and provisions, 2 cents to 20 cents up.

Early Corn Rise.

Corn jumped briskly at the start, and equaled the season's top price record, but quickly tumbled about 1½ cents as a result of aggressive selling. Rallies which ensued were associated with statements from trade authorities that speculative purchasing had by no means been running away with the market, that the recent advance in corn had begun previous to the upward swing of hog values, and had not been materially outstripped by the hog market. It was urged that feeding demand for corn would apparently continue to absorb corn supplies and afford a profit.

Transient strength developed in wheat when corn showed power to rally. An additional bullish factor as to wheat was a report from Washington that within 30 days the Secretary of Agriculture expected definite accomplishments to flow from America's new farm relief law. On the other hand, Winnipeg advices said favorable weather prevailed in the Canadian Northwest and that spring seeding there was being rushed. There were also reports of beneficial moisture in domestic spring wheat territory. Oats swayed with corn and wheat.

Provisions ranged higher, responsive to a rise of hog values to \$5, the best figures since last August.

Futures Price Range.

	Open.	High.	Low.	Close.
Wheat—				
May	73½	73⅞	73	73¾
July	74¾	75¼	74	74¾
September	75⅝	76⅛	75	75¼
December	78	78⅛	77⅛	77⅜
Corn—				
May	45⅜	45⅞	44⅞	45¼
July	47½	48	46½	47⅛
September	49¾	50	48⅝	48⅞
December	51¼	51¼	49⅝	50⅛
Oats—				
May	26⅞	26⅞	26⅛	26½
July	26½	26¾	26¼	26¼
September	27¼	27¼	26⅝	26⅝
December	28⅜	28⅞	28¼	28⅜
Rye—				
May	56	56½	56	56
July	57	57	55⅞	56⅛
September	57¼	57¼	56⅜	56¾
December	58½	58½	58¼	58¼
Barley—				
May	35⅝	35⅝	35⅝	35⅝
July	38	38	37⅞	37⅞
September	40	40	39⅝	39⅝

Cash Grain.

Chicago, May 13 (A.P.).—WHEAT—No. 1 Northern spring, 75½.

CORN—No. 2 mixed, 46¼; No. 2 mixed (old), 46½; No. 2 yellow, 46@46¼; No. 2 yellow (old), 46½.

OATS—No. 2 white, 27¼@27½; No. 3 white, 26@26¼.

RYE—No sales.

BARLEY—38@63.

TIMOTHY SEED—2.25@2.60 per cwt.

CLOVER SEED—7.75@10.25 per cwt.

Takoma Bankers Open New Offices Tomorrow

Announcement is made by the Takoma Industrial Bankers, Inc., of Takoma Park, Md., that they will open their offices, at 32 Carroll avenue, for business tomorrow. The company is in the business of making small loans of \$300 or less, on mortgages and other security.

William North Sturtevant, for many years connected with Harriman & Co., this city, is secretary-manager of the company and will be in active charge of its operation. The Takoma Industrial Bankers, Inc., is an affiliate of the Lincoln Service Corporation (holding company), of Washington.

SILK MARKET.

New York, May 13 (A.P.).—SILK—Raw; futures closed steady; sales, 230 bales; May, 1.47*; July, 1.45*; October, 1.45.* Open market quotations (60-day basis): Shanghai steam filature, 78 per cent; seriplane, 20-22s, 1.42; Canton double extra "A," 14-16s, 1.22; Japanese special crack double extra, 81 per cent seriplane, 13-15s

OFFICE SPACE, \$29.50
Large Outside Room — Modern Bldg.
Overlooking Farragut Park.
1700 EYE ST. N.W.
(Cor. 17th & Eye)

Canadian Reserve Mines Ltd.
In the Heart of the Greatest Gold-Producing Area in North America.
\$2.50 Per Share.
THE COLUMBIA CO.,
700 Southern Bldg.

Real Estate Loans
6%
No Commission Charged
You can take twelve years to pay off your loan without the expense of renewal. \$1,000 for \$10 per month, including interest and principal. Large or small loans at proportionate rates.
PERPETUAL BUILDING ASSOCIATION
Established 1881.
LARGEST IN WASHINGTON.
Assets Over \$30,000,000
Surplus, \$1,250,000
Cor. 11th and E N.W.
JAMES BERRY, President.
EDWARD C. BALTZ, Secretary.
Member of the District of Columbia Building Association Council

V. F. W. ARE ADVISED TO AVOID BONUS ROW

Senator Arthur Robinson to Speak Over Radio in Poppy Campaign.

Department Commander O. W. Hollingsworth requests all V. F. W. men in the District to take no sides with the incoming bonus marchers. The department relief fund is very low and it is utterly impossible to extend relief to veterans outside of the District.

Monday from 7:15 to 7:30 p. m., through the courtesy of the National Broadcasting Co., Senator Arthur Robinson, of Indiana, will broadcast over WRC on the Veterans of Foreign Wars' annual buddy poppy campaign, which will open Tuesday here.

Chairman J. E. Fondahl of the encampment committee, reports satisfactory progress. At a joint meeting of the V. F. W. and Northeast business men's committee it was decided to move the parade time up to 7 p. m. All units should be in the formation area (Union Market grounds) not later than 6:30 p. m.

Comrade Masters, of the committee, is making arrangements for an hour's entertainment on the first night of the encampment. Comrades Harry J. Holly and Walter P. Boehm have been added to the encampment committee. With the splendid cooperation this committee is receiving from the Northeast Business Men's Association this should be a very successful encampment.

Relief Sorely Needed.

Stressing the urgent need for augmenting relief funds, Chairman Herbert C. Davis, of the buddy poppy committee, has made final plans for the launching of the 1933 buddy poppy campaign here. A portion of the funds derived from the sale of buddy poppies is given to the Widows and Orphans Home at Eaton Rapids, Mich. This home cares for some 200 mothers and their children. The bulk of the proceeds derived from the sale of poppies, however, is expended in caring for the needs of the families of indigent veterans of Washington. The ladies' auxiliaries will assist in the sale of these poppies on the streets of Washington and in public buildings.

Department Commander O. W. Hollingsworth has been appointed as chairman of a committee consisting of representatives of the Grand Army of the Republic, the Veterans of Foreign Wars, the Spanish-American War Veterans, the Disabled American Veterans of the World War, and the American Legion, for the purpose of raising funds to carry on the annual memorial services, which are held on Decoration Day each year in the Amphitheater at Arlington National Cemetery and at the Tomb of the Unknown Soldier.

Department Adjutant E. P. Clark requests the posts who have not submitted their list of delegates and alternates to the department encampment to do so without further delay in order that a compilation of the delegates and alternates so elected may be made.

National Capitol Post.

At the regular meeting of National Capital Post Tuesday last Comrade Col. Harry Coope was elected senior vice commander to fill the unexpired term of Comrade George Wallace, resigned. Col. Coope was also elected as council member to represent his post at the council meetings of the department.

Department Commander O. W. Hollingsworth, a member of the post, was guest speaker of the evening. With the funds of the post tied up in a closed bank, it is weathering the storm in excellent shape and is gradually accumulating a small reserve with which to properly conduct the affairs of the post. Much credit is due to the untiring efforts of Post Commander C. P. Galpin, Quartermaster Ernest Wickstrand and Adjt. P. E. Shomette.

Front Line Post.

At the meeting of Front Line Post Monday plans were tentatively made for conducting the post's annual boat trip down the Potomac. This year the post will consolidate in this venture with another post of the department.

Department Junior Vice Commander J. B. Gardella, a member of the post, gave a short address on the need for segregating the V. F. W. comrades who may accompany the new bonus army marching on Washington from the reds and communists who were, according to the press, sponsoring the march on Washington.

Front Line Post, while not the largest post in the department in numerical strength, will have 32 representatives at the coming department encampment.

The post gave a rousing welcome to Comrade G. J. Neuner at the last meeting, the first he has attended since he received a painful injury to his right knee four months ago.

Walter Reed Post, No. 284.

Equality-Walter Reed Post, No. 284, will meet May 18, at which time there will be a memorial service. The speaker for the evening will be Representative Paul Kvale. Entertainment and refreshments will be furnished by the Ladies' Auxiliary.

Military Order of Cooties.

There will be a regular meeting of the Cooties Tuesday night at the Woodman Hall, 935 Grant place northwest. The main event will be a mock trial in which one of the Cooties will be tried for squandering funds of the fraternity. A straw vote, after some vigorous campaign speeches, for department officers will be taken.

Cootie Mike Euiffere, teh Pup Tent pill pusher, is arranging for a cruise on a private yacht for members of the Put Tent.

A crowd of the Cooties will attend the Potomac Post outing today. A feature of the outing will be a roast pig dinner and beer.

About a dozen Cooties were in the line of march with the Overseas Military Band, Drum and Bugle Corps last Thursday at Winchester, where they helped to win the grand prize. The District of Columbia veterans led the parade, and were honored with the privilege of being escorts to the queen and her attendants.

Capital Auxiliary, No. 127.

National Capital Post Auxiliary, No. 127, held their regular meeting in Pythian Temple, Tuesday, with Madam President Morana presiding.

The auxiliary voted to assist the post in their annual buddy poppy campaign. Mrs. Mary Hollingsworth was appointed chairman of the Memorial Day committee to decorate the graves of auxiliary members deceased.

The auxiliary bowling team will hold a bingo party at the Southern Dairies, 60 N street northeast, on Wednesday, at 8 p. m.

President Expected to Give Greeting at Colors Massing

300 Veteran, Patriotic, Military and Civic Organizations Accept Invitations for Memorial Sunday Exercises at Washington Cathedral.

President Roosevelt is expected to extend greetings over a Nation-wide hook-up on the eve of Memorial Day to all veterans, their widows and dependents of all wars on the occasion of the sixth annual massing of the colors service, under the auspices of the Military Order of the World War at the amphitheater in the Washington Cathedral grounds, Mount St. Albans, on Memorial Sunday, May 28. The Right Rev. James E. Freeman, Bishop of Washington, will also deliver an address over the air.

Nearly 300 veteran, patriotic and civic organizations have accepted invitations to be present and will parade their colors down the center aisle through the vast assemblage to the rostrum, erected in the center of the natural bowl. As in previous years, between 10,000 and 15,000 persons are expected to witness the ceremony.

Brig. Gen. John Ross Delafield, of New York, commander in chief of the Military Order of the World War, will participate. He, with Bishop Freeman, will be the escort to the President. Capt. Arlington A. McCallum, the national chaplain, will deliver the commemoration, followed by the sounding of "taps" by Sergt. Frank Wichey, Third Cavalry, who performed a similar rite at the burial of the Unknown Soldier. Canon G. Freeland Peter, of the Washington Cathedral, will be the master of ceremonies, while Maj. Howard E. Snyder, chaplain of the local chapter of the Military Order, will say the prayers.

Marine Band Concert.

There will be a concert by the Marine Band, commencing at 3:30 p. m. The services will start at 4 p. m., when the procession, headed by Maj. W. W. Burns, marshal, followed by the drum and bugle corps of the 260th Coast Artillery, National Guard of the District of Columbia, will start down the Pilgrims' Steps leading to the amphitheater.

In addition it is expected that the following drum and bugle corps will also participate: Overseas Drum and Bugle Corps of the Veterans of Foreign Wars, the Costello Post Drum Corps and the Victory Post Drum Corps of the American Legion. The First Division will consist of the color guards, the Regular Army, Navy, Marine Corps, Coast Guard, National Guard units, the Naval Militia, R. O. T. C. units, and High School Cadets. The high schools will be represented by the brigade and five regimental units from the various high schools.

Lieut. Col. George E. Ijams, national senior vice commander in chief, is general chairman of the committee of arrangements. Maj. Edwin S. Bettelheim, jr., is secretary. Other members of the committee include Maj. Ennalls Waggaman (reception), Lieut. Col. Fred B. Ryons (assembly chairman), assisted by Lieut. Col. Robert P. Parrott, Maj. Charles Demonet, Capt. Myron D. Smith, Capt. Grover E. Moore and Capt. Paul M. Filmer; Canon G. Freeland Peters, master of ceremonies; Edwin N. Lewis, vice chairman, general committee; Capt. Harry M. Forker, decoration and flowers; Maj. W. W. Burns, marshal; Mr. Merryman, grounds and parking; George DeWilde, ushers and badges; Maj. Howard E. Snyder, chaplain; Capt. Arlington A. McCallum, service; Maj. H. Jackson Castles, display and tickets; Maj. John D. Cutter, junior units, and Mr. Scott, finance.

Participating Groups.

The following organizations will participate: Almas Legion of Honor, A. A. O. N. M. S.; American Gold Star Mothers, department and four units of the American War Mothers, department headquarters and 27 posts of the American Legion, including drum corps; department headquarters and units of the American Legion Auxiliary, American Red Cross, American Women's Legion, American Coalition of Patriotic and Veteran Societies, Auxiliary, United Spanish War Veterans; Auxiliary of Sons of Union Veterans of the Civil War, Aztec Club of 1847, Boy Scouts of America, Children of the American Revolution, Colonial Dames of America, Dames of the Loyal Legion, Daughters of America, Daughters of the Barons of Runnemede, Daughters of American Colonists, Descendants of the Signers of the Declaration of Independence, District of Columbia Society, Daughters of the American Revolution; Daughters of the Cincinnati, Daughters of Founders and Patriots of America, Daughters of Union Veterans of the Civil War, Disabled American Veterans of the World War, Disabled Emergency Officers of the World War, District of Columbia Society, Sons of the American Revolution; District of Columbia Federation of Women's Clubs.

First Division Veterans Association, Fougth Division Veterans Association, First District of Columbia Volunteer Infantry, General Federation of Women's Clubs of America, Girl Scouts of America, Grand Army of the Republic, Heroes of '76, Huguenot Society of Washington, Independent Order of Odd Fellows, Improved Order of Red Men, Junior Order of United American Mechanics, Ladies' Auxiliary of the Veterans of Foreign Wars of the U. S., Lineal Society of the Spanish-American War, Four circles, Ladies of the G. A. R.; Loyal Ladies of the Royal Arcanum, U. S. Marine Band, Military Order of the Carabao, Military Order of Foreign Wars, Military Order of the Loyal Legion of the United States, Military Order of the World War.

Patriotic Organizations.

One Hundred and Twenty-first Engineers, National Guard, District of Columbia; 260th Coast Artillery, National Guard, District of Columbia; Company A, 372nd Infantry, National Guard, District of Columbia; National Indian War Veterans; National Society, Sons of the American Revolution; National Society, Colonial Dames; National Society, Founders and Patriots; National Society, Daughters of American Colonists; National Sojourners; National Patriotic Council; Naval and Military Order, Spanish American War; Order of the De-Molay; Order of Indian War Veterans; Order of the Cincinnati; Overseas Band, Drum and Bugle Corps; Public Schools of the District of Columbia; Patriotic Home Builders; Rainbow Division Veterans (D. C. Chapter); Reserve Officers' Association (D. C. Chapter); Reconstruction Aides of the World War.

Society of Colonial Wars; Society of the Cincinnati; Society of the War of 1812; Society of the Descendants of Signers of Declaration of Independence; Society of Sponsors of the United States Navy; Societe des 40 Hommes et 8 Chevaux; Society Veteran Officers, Third District of Columbia Infantry; Sons of the American Revolution; Sons of the Revolution; Sons of Union Veterans of the Civil War; Sons and daughters of Liberty; St. John's College (Washington) R. O. T. C.; Spanish American War Nurses; United Daughters of the Confederacy; United States Army Troops; United States Navy Troops; United States Marine Corps Troops; United States Coast Guard Troops; United States Daughters of 1812; Veterans of Foreign Wars of the United States; Veteran Artillery Corps; Washington High School Cadet Corps; Department and Six Units of the Women's Relief Corps, and the Women's Overseas Service League.

MEMORIAL PLANNED BY COSTELLO POST

Services Honoring World War Dead Set for Next Sunday.

Memorial services for heroic dead of the World War will be conducted under the auspices of Vincent B. Costello Post No. 15, of the American Legion, at the Church of the Immaculate Conception, next Sunday at 5 p. m. Arrangements are being perfected by the Rev. Francis J. Hurney, chaplain of Costello Post. Father Hurney stated that the principal address will be delivered by a nationally known orator, and the proceedings will be broadcast over station WOL.

Members of the Drum and Bugle Corps will act as ushers and compose the guard of honor. Commander Norman R. Grant has extended an invitation to commanders and comrades of all posts to be guests.

On Memorial Day, May 30, the membership of Costello Post escorted by the Costello Drum and Bugle Corps, will pay tribute to the late Vincent B. Costello, private in the Fifty-third Infantry, Sixth Division, who was killed in action during the Argonne offensive, and for whom the Costello Post is named. A special committee composed of Second Vice Commander Fred A. Thuee, George D. Frye and Raymond Queenin is perfecting arrangements for the ceremonies at the grave of the hero in Arlington Cemetery.

Senior Vice Commander Elmer Reynolds has been selected as head of the delegation to represent the post at massing of the colors at the National Cathedral on Sunday, May 28. The memorial cross, erected annually in front of the District Building, will be placed shortly by a committee of the post headed by Tom Costello. In cooperation with the local chapter of Jewish War Veterans, exercises at the local Jewish Cemetery will be conducted by Costello Post with a particular delegation of post members headed by Charles H. Kohen and composed of Julius I. Peyser, Myer Taske, Isadore Semsker, Joe Rosendall, Isaac Jacobson, Maurice Kressen, Seymour Levy and Hyman Popkins.

Junior Hadassah Gives Bridge Wednesday Night

Washington Chapter of Junior Hadassah will give a bridge party in the National Press Building Cafeteria on Wednesday night, starting at 8:30 o'clock. Miss Pauline Millstein, 3523 Sixteenth street northwest, is chairman of the committee on arrangements.

SHOOTING IS BEGUN BY THIRD BATTALION

Sixth Marine Reserves Are at Quantico; Calendar Issued by Staley.

The Third Provisional Battalion, Sixth Marines, Reserve, under Maj. Lucian H. Vandoren, left for Quantico yesterday, firing for record on the .30-caliber range yesterday afternoon and today, returning to Washington tonight.

The Second Provisional Battalion, under Maj. Harvey L. Miller, similarly proceeds to Quantico for record firing over the next week-end.

Lieut. Col. J. J. Staley, commanding, yesterday announced a definite calendar of year-found meeting, administration, .22-caliber firing and drill nights. On each Tuesday night the First Provisional Battalion, under Maj. Earl C. Lane, will meet as a battalion, each company in that battalion holding meetings, drills and its men firing on the small bore range.

On Wednesday nights the Second Provisional Battalion, under Maj. Miller, will function. On Thursday nights Maj. Vandoren's Third Battalion will meet. On the last Monday of each month the entire brigade will meet for brigade formation.

On next Sunday at 3 p. m., on the Quantico diamond, the Sixth Marines' baseball team will again meet the Quantico Indians. The baseball game against George Washington University, originally scheduled for last Tuesday night and postponed on account of wet grounds, will take place between the Sixth Marines' team and George Washington University on the evening of May 22 at Griffith Stadium.

Tarrant Slated to Go To San Diego Shortly

Rear Admiral William T. Tarrant, U. S. N., commander cruiser division 4, scouting force, flagship, U. S. S. Northampton, will be detached from that duty about June 10 and will report for duty as commandant of the Eleventh Naval District and commandant of the Nval Operating Base, San Diego, Calif., it was announced last week at the Navy Department.

Rear Admiral Walter S. Crosley, U. S. N., commander battleship division 3, battle force, who was previously ordered to duty as commandant of the Eleventh Naval District, will report about July 1 as commandant of the Fifteenth Naval District, Canal Zone. In the changes of the flag commands announced April 28, Admiral Tarrant was slated to command the Fifteenth Naval District.

GRAND ARMY PLANS MEMORIAL DAY RITE

Corporation Will Hold Meeting Tuesday Night to Discuss Exercises.

James G. Yaden, president of the Grand Army of the Republic, Department of the Potomac, Memorial Day Corporation announces that there will be the usual Memorial Day parade in Washington and services in the Amphitheater at Arlington National Cemetery, and that the Memorial Day Corporation will hold open meetings on Tuesday night of this and next week in the auditorium of the Interior Building, Eighteenth and F streets northwest, at which a full representation from the participating organizations is requested.

Spanish War Veterans.

Charles W. McCaffrey, chairman of the department Memorial Day committee, announces that the usual department Memorial Day services will be held in Hitchcock Hall, St. Elizabeths Hospital, at 2:30 p. m. Sunday, May 28. An elaborate program has been prepared with prominent speakers, soloists and a musical program by an orchestra from the United States Marine Band. The occasion being the annual Memorial Day services under the direction of the Department of D. C., U. S. W. V., it is therefore the duty of all Spanish War veterans, who possibly can, to attend.

At a meeting of the department good and welfare committee, called by the chairman, Jere A. Costello, it was decided to hold the department's annual excursion, commemorating the surrender of Santiago de Cuba on July 17, 1898, to the United States forces, on Saturday, July 15, at Marshall Hall, the trip to and from to be made via the steamship City of Washington, operated by the Wilson Lines.

Harden Camp.

Commander William O. Ohm presided over the semimonthly meeting of Richard J. Harden Camp, No. 2, Thursday evening, May 4. The applications for membership of James T. Brewer, First Regiment, District of Columbia Volunteer Infantry, and for readmission of John E. Joyce were presented and applicants were elected and duly mustered along with Recruit John J. Gormley, previously elected. Speakers of the evening were Department Commander Patrick J. Callan, Senior Vice Department Commander Charles A. Strobel, Quartermaster General James J. Murphy, Past Department Commanders William L. Mattocks and James G. Yaden, Jacob Orken and John A. Gallagher. Past Commander James E. Smith, of Lawton Camp, No. 4, and Comrade Foster, of McKinley Camp, Long Beach, Calif., were welcomed as visitors.

Lawton Camp.

Henry W. Lawton Camp, No. 4, held its May meeting with Commander Chauncey L. Davis presiding. Annual muster day was appropriately observed. The following were elected as delegates to the annual department convention, Saturday, June 17: D. Harper Sibbett, William W. Hill, Albert J. Hawkins and John J. Cannon, and the alternates, Frederick C. Lucas, Harry S. Newman, sr., Claude Pickin and Richard B. Clayton. Past Department Commanders James G. Yaden and Samuel J. McWilliams, Senior Vice Department Commander Charles A. Strobel and Past Commander Ivan V. Conklin were present and addressed the camp on matters of interest to the members of the organization.

Department Auxiliary.

The council of administration, of the department auxiliary, met in regular session, with Department President Catherine E. Huhn presiding. Chief of Staff Margaret Burns rendered a report of the dance held March 17. Arrangements were made for the annual memorial services on the Potomac River, to be held on Sunday morning, May 28. All members of the auxiliaries are urged to attend the Memorial Day Corporation meetings in the auditorium of the Interior Building on Tuesday evenings of this and next week to assist in completing the arrangements for Memorial Day services.

Gen. Nelson A. Miles Auxiliary, No. 8, met in regular semimonthly meeting with President Gretta Ludwig presiding. Announcement was made that the auxiliary will hold a bingo party at the home of Mrs. Carrie Stillions, 616 Sheridan street northwest, next Tuesday night.

Pettit Auxiliary.

Col. James S. Pettit Auxiliary, No. 6, met on Monday night with President Lillian Copley presiding. The following new members were obligated: Miriam Laing, Ida Laing, Marie Lucas, Elizabeth Galleher, Rosalie Otterback and Sadie Jenkins. The invitation of Douglas Memorial Church to attend special service on Sunday evening, together with the members of Col. James S. Pettit Camp, was accepted. A luncheon and card party at the hall of the Continental Baking Co. on the afternoon of June 13 was announced. Margaret Carter, Mabel Blick and Hilda Brooke were elected as delegates to the department convention in June. Visitors present were Senior Vice Department Commander Charles A. Strobel, and Comrades Laing and Lucas, of Pettit Camp.

RESERVE AIR PILOTS WILL BE CLASSIFIED

Future Training to Be Based Upon Categories Into Which They Fall.

By A. S. DE AGRO.

Effective July 1, 1933, rated airplane pilots of the Army Air Corps Reserve will receive training according to the classification to which assigned. In order to carefully carry out the new scheme of the War Department the following priorities for active and inactive duty training will be established at each corps area headquarters. Priorities are to be divided into three groups. Group (a) consists of (1) Air Corps training center graduates not engaged in commercial aviation, (2) Air Corps training center graduates engaged in commercial aviation, and (3) airplane pilots trained by the Army prior to January 1, 1924, qualified to fly service-type airplanes. Priority (b) consists of airplane pilots not included in priority (a) who are engaged in commercial aviation, and priority (c) airplane pilots not included in priority (a) or (b) who are qualified to pilot service-type airplanes.

Reserve flying will be strictly supervised on both 14-day active duty and inactive status to assure the maximum amount of practical training, such as combat exercises for pursuit, attack and bombardment according to the type of reserve unit trained, aerial gunnery, bombardment, photographic missions, communication missions, actual or simulated infantry, cavalry, artillery and other branch liaison contact and other cooperative missions and aviation. The scope of this type of training will be determined by available facilities and the annual Air Corps training program will be used as a guide in this training.

All reserve flying will be for a definite purpose and in conformity with schedules prepared by Corps Area commanders. Flights authorized for Air Corps Reserve pilots are to be appropriately circumscribed as to area covered, mission, duration, &c. The responsibility that the pilots concerned are qualified to fly the type of airplane and carry out the misson assigned rests with the field commander. Miscellaneous long distance flights by reserves will be kept to a minimum and will be authorized for aviation training purposes only. The amount of flying authorized for aviation training purposes will be restricted so as to be in proper ratio to other tactical flying.

No reserve pilot will be allowed to pilot army aircraft more than 48 hours per year, including the 14-day active duty training and inactive duty training. When allocation of flying time is received by Corps Area commanders, they will compute and save the required time for reserve officers in their corps areas that are to receive 14 days active training. The remaining hours will be allotted to priority (a) pilots on a monthly basis subject to restrictions that reserve pilots will not be allowed more than 48 hours per year. In the event that all of this time is not consumed in any one month by priority (a) pilots, the time thus left over may be allocated to pilots in priorities (b) and (c) in the order named, to be used during the months succeeding the month in which the saving was made. Flying hours will not be provided for junior airplane pilots until the prescribed hours have been provided for all priorities in (a), (b) and (c).

Corps area commanders may recommend reallocation of airplanes at any time assignments are found unsatisfactory. If airplanes assigned to reserve airdromes are not used to their approximate maximum capacity, consideration will be given by the War Department to their transfer to other localities where there is more need for them. Flying of Air Corps Reserve student officers at service schools will be permitted on the same basis as for regular army pilots and reserve officer pilots on extended active duty.

Sergt. Jasper Post Entertains at Dance

Reporting for the entertainment committee at the meeting of the Sergt. Jasper Post, No. 13, the American Legion, held at the Thomas Circle Club on Thursday, Ralph J. Chaillett gave an account of the spring dance held at the Raleigh Hotel on Saturday, including a floor show, with Joe Brown, 525 Thirteenth street northwest, acting as master of ceremonies, in which the following were participants:

Tap dancers, Lee and Cody O'Neill; Tony Lonosa, tenor; Jack and Jewell Ray, with Eldridge Keedy, singers, WOL radio stars; Dolph W. Atherton, popular barytone; Boots Williams, sensational baby star, singer and dancer; Frank Cady, boy tenor; Jerry Ralston, blues singer, and Maxine Stevinin, Spanish dancer.

In an effort to secure employment for unemployed legionnaires, Commander Paul H. McMurray appointed an employment officer. Chairman John J. Orlosky, in behalf of the membership committee, outlined the plans of the department membership committee, which is conducting wrestling matches, sponsored by Joe Turner, athletic promoter, to obtain funds to assist members of posts who are in financial difficulties to pay Legion dues. Commander Paul H. McMurray presided.

Veterans' Meeting List

VETERANS OF FOREIGN WARS.

Monday, 8 p. m.—Internal Revenue Post, Pythian Temple.

Tuesday, 8 p. m.—Military Order of the Cooties, 935 Grant place northwest.

Wednesday, 8 p. m.—Maj. Gen. Clarence R. Edwards Post, 1106 Connecticut avenue northwest.

Thursday, 8 p. m.—Washington Police and Fire Post, Hamilton Hotel. Herbert L. Edmonds Post, Hamilton Hotel. Equality-Walter Reed Post, Pythian Temple.

AMERICAN LEGION.

Monday, 8 p. m.—Second Division Post, Cairo Hotel.

Tuesday, 8 p. m.—Vincent B. Costello Post, Board Room, District Building. Bunker Hill Post, Cairo Hotel. National Press Club Post, National Press Club.

Wednesday, 8 p. m.—Stanley Church DePue, Cairo Hotel.

UNITED SPANISH WAR VETERANS.

Camps.

Monday, 7 p. m.—Col. John Jacob Astor, Stanley Hall, United States Soldiers' Home.

Wednesday, 8 p. m.—Gen. M. Emmet Urell, Pythian Temple.

Thursday, 8 p. m.—Richard J. Harden, Pythian Temple.

Auxiliaries.

Monday, 8 p. m.—Admiral George Dewey Naval, Northeast Masonic Temple; Eighth and F streets.

Wednesday, 8 p. m.—Gen. M. Emmet Urell, Pythian Temple.

Take-Offs and Landings

By HARRIS B. HULL

WHAT is probably the best presentation ever published of the case of the Air Mail in the system of national communications and national defense has just been distributed by the Aeronautical Chamber of Commerce of America.

Written principally by Thomas A. Morgan, president of the Curtiss Wright Corporation as well as of the Aeronautical Chamber, and Luther K. Bell, the Chamber's general manager, the study is the first of a series on the subject.

It offers a clear definition of the place of air transport in the national transportation scheme, as well as the position of the Air Mail, which has recently been the subject of so much controversy.

In the first of the releases on "The Air Mail Service and the Deficit It Incurs Compared With the Other Postal Facilities and the Deficits They Incur," the Aeronautical Chamber of Commerce has pointed out in part:

"In all the attacks made on the Air Mail, two points stand out.

"The first is that it is the cost and not the service itself that is under condemnation.

"The second is that while the cost of the Air Mail has been condemned, little has been said of the other losses, far greater, experienced by the Postoffice Department in handling all classes of mail, except first, and in virtually all of the varied and useful service which the department performs.

"In the scrutiny of Air Mail costs, the operators have been subjected to unjustly severe criticism; our traditional postal aid or subsidy policy has been misinterpreted, and the payments received by the air operators confused with the total cost of the service.

"AN examination of our postal policy from the very beginnings of the department reveals that the intention has been to supply a necessary public service. Where possible, the service was operated at a profit; where impossible, it was operated at a loss.

"All that Air Mail asks is that it be judged on its merits as a postal facility, and that these merits be appraised in the same spirit of fairness with which other facilities are valued.

"In the fiscal year 1932, total postal expenditures exceeded total receipts by $206,885,830.79. In first class mail, receipts exceeded expenditures by $33,612,208.60. With the exception of air mail, expenditures in all other classes and special services in the handling of which compensation was paid for railroad transportation, exceeded receipts by $186,926,089.05.

"The total cost of the domestic air mail service in the fiscal year 1932 was $23,771,367.26, of which amount $19,995,179 was expended for air transportation and $3,776,188.26 for other phases, including the cost of carrying the mail to and from air mail fields and the cost of distribution in air mail transfer offices.

"According to the cost ascertainment report, direct revenues from air mail stamps in the fiscal year 1932 amounted to $6,016,280.22. Total revenues accruing to the air mail service in the same period are given by the Mead committee as $8,492,127,000, which amount deducted from the amount paid the carriers, $19,995,179, leaves a subsidy of $11,503,052. Or if total costs are considered, the air mail deficit in 1932 was $15,279,240.26.

"In second, third, fourth, penalty, franked, free for blind and registry mail, the department showed a deficit of $186,926,089.05. For their services in transporting the mail in these classes the railroads received $85,125,160.41, or an amount equal to 45.53 per cent of the deficit.

"In the deficit classes, the compensation given the railroads was not predicated upon the amount of money received by the Postoffice Department from the public. Why? Because in maintaining these facilities in line with our accepted postal policy, it was necessary to pay the rail carriers a fair margin above cost. If the carriers were not so paid they would be unable to maintain modern equipment and high standards of service, and the public would thereby be deprived of the facility.

"IN practical operation air transport is seven years old. The compensation it has received in carrying air mail is on the same equitable basis applied to the railroads, that is, for services actually performed, but with this difference, however: Unlike rail transport, air transport is in its infancy. In the rare instances and short period in which compensation has afforded a margin of profit over cost, this margin has immediately gone into equipment and operation development. In other words, the Postoffice Department, in providing a necessary postal facility, justified by national policy, is developing a new means of transport. And those carriers which have air mail contracts are using their compensation, not only to supply the day-to-day required service, but to create new and more efficient equipment whereby the cost of the service may be lowered.

"If it is fair to regard the loss in air mail as 'subsidy,' is it not equally fair to regard the loss in the deficit classes as a 'subsidy?' And if a 'subsidy,' then for whom is is primarily granted? The carriers? No. It is granted for the benefit of the great body of the public, who need and demand postal facilities, whether or not they are provided at a profit. But losses, after all, are what most interests those who are honestly endeavoring to make every Government service self-sustaining."

IN Monograph 2, on "The Air Mail and the Rural Delivery," the Aeronautical Chamber states:

"Criticism is sometimes directed toward the Air Mail as being a highly specialized service or limited appeal. This thought invites consideration of another very valuable and specialized service, the Rural Free Delivery. At first thought it might seem that no two postal services could be more unlike than Rural Free Delivery and Air Mail. The one is leisurely, the other the ultimate in speed. The one embraces contact with the patrons, the other is as impersonal as the machine age. At the end of the day, or route, the one has covered an average of 32 miles; at the end of the average period an air-mail letter flies twelve to fourteen hours, and it is 1,720 miles away. The recipient of the one service is exclusively a rural resident; the recipient of the air-mail letter, while he may live in the country, is in most cases an urban resident, and he may be a banker, a merchant, a manufacturer or simply one of the millions of individuals whom our postal system is designed to serve.

"Yet for all this dramatic variance, there is one impressive similarity. Both services find their justification and necessity in dissolving isolation.

"Like the rural delivery, the air mail serves individuals, not all of whom at present avail themselves fully of the service offered. The air mail network serves 171 cities directly, having a total population of 36,770,000. Indirectly it greatly expedites the postal service at 800 more cities with a population of 30,000,000. Thus a total of 66,770,000 people, or 54 per cent of the entire Nation, have the advantage of the fastest postal facility.

"Aside from the contrasts above pointed out, the great difference between air mail and rural delivery is that the more air mail patronage increases the less the cost, whereas the more the rural free delivery is extended the greater the cost.

"The air mail is designed to perform many functions, the principal and obvious one being to supply quicker communications. But the air mail does more than this one important job for a majority of our population. It not only utilizes the airplane but it is itself the most powerful factor in developing the airplane and improving air navigation. It is developing a new form of transport. It is also making an annual contribution to the national defense of greater monetary value than the annual deficit it incurred in 1932 for the performance of postal service alone."

Jacob Jones Post Observes Birthday

The U. S. S. Jacob Jones Post, No. 2, American Legion, held its regular monthly meeting Monday at Thomas Circle Club, followed by its birthday anniversary celebration, arranged by the entertainment chairman, Edna P. Smith, and her committee. A musical program was furnished, including several piano selections by Mrs. Cecelia Krogmann, violin selections by Mrs. Lucille O'Callahan and two solos by Mrs. Nellie Ronan. In addition, Mrs. Lulu Bryant gave two recitations and Mrs. Ruth Greene gave an interesting lecture on numerology.

Past Department Commander Fred Fraser was guest speaker. Mothers of many comrades attended.

A card party was held at the home of Comrade Lulu Stephens, 3515 Thirty-sixth street northwest.

Tuesday evening will conclude the Braille shellacking group until after the summer months. This group meets at the Red Cross Chapter house, 1730 E street northwest.

Comrades are asked not to forget about the "job-a-menber" campaign, and are asked to secure as many jobs as possible for the unemployed.

Rea Chapter of D. A. V. Will Meet on Friday

Commander Walker H. Colston has called a meeting of Rea Chapter, Disabled American Veterans, for Friday night at the Hamilton Hotel. Maj. Logan J. Purcell, chairman of the membership committee, has been holding a weekly school of his committee, so that all members will be able to present an able argument to all recruits they will meet in a city-wide membership drive. The chapter will launch at an early date. Arrangements have been made to hold a testimonial dance in honor of Past Post Commander R. E. Moore at the White Flint Golf Club June 30. He will be presented with a past commander's ring by the chapter.

Dr. A. Victor Cercell, post trustee, attended a meeting of the New York Chapter on his recent visit and reports that the spirit of the D. A. V. is sweeping the country because the D. A. V. serves the disabled man at all times. Department Junior Vice Commander Kehoe was the guest speaker at a rally by Second Division Post of the American Legion and his address on "Why All Eligible Men Should Join the D. A. V." resulted in several applications.

Doerr Promoted in Reserve.

Paul Luckell Doerr, of 1119 B street southeast, has accepted a promotion to become a first lieutenant in the Infantry Reserve, it was announced last week at the War Department.

Legionnaires Plan Memorial Services

Legionnaires of the District of Columbia will hold annual memorial services for war dead at noon May 29 in the rotunda of the Bureau of Engraving and Printing, it was announced by Past Post Commander James F. Kehoe yesterday.

George Oberndoerfer, post commander, will preside at the ceremonies, which will be featured by addresses by Secretary William H. Woodin, Senator James H. Bankhead, Representative John McCormack, of Massachusetts, and Department Commander Norman B. Landreau.

The Marine Orchestra, under the direction of Capt. Taylor Branson, will furnish the music, while Mrs. Russell Burroughs will be heard in several songs. Among the distinguished guests will be Representatives A. H. Bulwinkle, of North Carolina; Paul Kvale, of Minnesota; Gerald Boileau, of Wisconsin, and Isaac Gans, Capt. John Lewis Smith, Capt. Watson B. Miller, John Thomas Taylor and other officials of the American Legion. Alwin W. Hall will introduce Mr. Woodin.

Mrs. Schall Is Honored At Auxiliary Luncheon

Mrs. Marie Dyer, department president, was official hostess of the Department of the District of Columbia Legion Auxiliary at a luncheon yesterday at the Washington Hotel, in honor of Mrs. Clemency Schall, Eastern national vice president. Mrs. Schall gave an interesting and instructive talk. The department also entertained as distinguished guests Mrs. Wheatley, department president of Maryland, and Mrs. Farley, department chairman of publicity of the Department of Maryland; Mrs. Dorothy Harper, national chapeau of "8 and 40;" Miss Hazel Nicholson, past presidents' parley and past department president, Department of Nebraska, and Mrs. Willette Preston, past department president of the Department of Oklahoma. The department officers of the Department of the District of Columbia, unit presidents and many auxiliary members attended. A corsage bouquet was presented to Mrs. Schall.

Coast Guard to Graduate 3 Washington Ensigns

Three Washingtonians will be commissioned ensigns in the Coast Guard at graduation exercises at the Coast Guard Academy, New London, Conn., next Tuesday. The three local men who will receive diplomas are John E. Forney, 1204 Thirty-fourth street; Albert E. Harned, of Takoma Park, and Joseph J. McCue, of 3020 Channing street northeast.

Forney and Harned attended McKinley High School here and McCue was graduated from Eastern High.

D. C. MILITIA BEATS NAVAL RIFLE TEAM

Capt. Jensen Congratulated on Success of Pupils by Maj. Gen. Stephan.

In a match fired at Annapolis, Md., May 6 the rifle team of the District of Columbia National Guard, captained by Capt. Just C. Jensen, Ordnance Department, were victors over the team representing the United States Naval Academy. Capt. Jensen, who trained the local team, has received a commendatory letter from Maj. Gen. Anton Stephan, saying:

"I congratulate you and members of the team which represented the District of Columbia National Guard in the rifle match with the United States Naval Academy, on Saturday, May 6, for the most excellent showing made, and your very decisive defeat of the Naval Academy Team. The scores made by individual members of the National Guard as a whole indicate a very thorough preparation, and I am confident that any renewal of the national matches will find the District of Columbia National Guard in a position to enter qualified teams and individuals. Please accept my thanks for your efforts in connection with the training of this team and please express to the members of the team my appreciation for their very effective work."

Massing of Colors.

Announcement has just been made that Capt. William F. Jorgensen, Company C, 121st Engineers, District of Columbia National Guard, will act as a judge at the competitive drill of the cadets of St. John's College, to be held on the Ellipse at 10 a. m., May 24.

The annual massing of the colors service will be held at the Washington Cathedral May 28 at 3:15 p. m., under the auspices of the Military Order of the World War. The District of Columbia National Guard will be represented, as in prior years, by the colors and color guards of the 121st Engineers, 260th Coast Artillery and Company A, 372d Infantry. In addition the Drum and Bugle Corps of the 260th Coast Artillery will participate in the ceremonies.

In accordance with orders issued by the headquarters of the local militia, Second Lieut. Merrill D. Reich, Twenty-ninth Military Police Company, reported to Maj. Lindsay McD. Silvester, president, officers' examining board, last Tuesday for examination for promotion to the grade of first lieutenant of infantry.

Lieut. Andrus Resigns.

Announcement has been made of the acceptance by the President of the resignation of Second Lieut. Edward D. Andrus as an officer of the District of Columbia National Guard. Lieut. Andrus was formerly with the 121st Engineer Regiment.

Because of their removal from the District of Columbia, honorable discharges have been issued to Private Gilbert W. Shomette, Medical Department Detachment, 260th Coast Artillery; Private Millard J. Boteler, Medical Department Detachment, 121st Engineers; Corporal James D. Jenkins and Private First Class Morris H. Mills, Battery A, 260th Coast Artillery; Private Albert B. Crosswait and Glen V. Curtis, Headquarters and Service Company, 121st Engineers, and Private James A. Pinner, Company A, 121st Engineers.

List of Transfers.

The following named men have been transferred from the National Guard Reserve to the active list and assigned to duty: Privates Herbert F. Mitchell, jr., and Orville A. Platt, Battery A, 260th Coast Artillery; Privates John P. Maher, Corbin A. Thompson and Norman T. Ryan, Battery E, 260th Coast Artillery; Private Jack D. Major, 29th Military Police Company, and Private John F. McKenzie, jr., Headquarters Detachment, Special Troops, 29th Division.

Shifted to Reserve.

Because of business interference with the performance of military duty the following named enlisted men have been transferred to the National Guard Reserve: Staff Sergt. Chris L. Gross, Medical Department Detachment, 260th Coast Artillery; Corporal Hilliare P. Wardwell, Private First Class Stephen J. Devine and Private Fred S. D'Amato, Battery A, 260th Coast Artillery; Sergt. Charles J. Flynn, Battery B, 260th Coast Artillery; Private Charles W. Ohler, Battery E, 260th Coast Artillery; Privates, first class, James Anderson and William S. Maykrantz and Privates Charles F. Corcoran and Edward Marosy, 29th Military Police Company; Private Taylor Smith, Company B, 121st Engineers; Private John L. Barry, Headquarters and Service Company, 121st Engineers. Similarly transferred are Private Charles E. Potter, Battery E, 260th Coast Artillery, because of educational interference, and Private John G. Barbers, Headquarters and Service Company, 121st Engineers, because of temporary removal from the District of Columbia.

Second Division Legion Post Meets Tomorrow

Second Division Post, American Legion, will meet tomorrow night in the Red Room of the Cairo Hotel. The post degree team, under the direction of Post Commander Thomas Mason, jr., has arranged several novel features in addition to the regular degree for all members accepted for membership at the last meeting. Chairman Stockman, of the membership committee, has offered several valuable prizes open to all members of the post in order to double the membership by July 15.

At the meeting of the home committee Thursday night Finance Officer Folsom offered a plan whereby the post will be able to purchase a home at an early date and has called a meeting of his committee for Wednesday to make final arrangements. Commander Mason will head a large post delegation to the national reunion of the Second Division Association to be held at Chicago in July.

50 Men Are Graduated At Quartermaster School

The Quartermaster Corps School, Philadelphia, conferred diplomas upon 50 enlisted men of the Quartermaster Corps at the graduation exercises held in Clayton Hall, Schuylkill Arsenal, last Friday.

The introductory address was made by the commandant, Col. M. R. Hilgard, Q. M. C., who, after congratulating the class upon the success attained and assuring them of the continued assistance of the school, presented the guest of honor, Brig. Gen. Henry C. Whitehead. The exercises were concluded by the benediction pronounced by Maj. Charles E. Dubell, chaplain general of the Military Order of the World War.

At the Chess Table

By WILLARD R. MUTCHLER

J. W. Byler, Interior, last Wednesday acquired titular honors in the advanced class tournament sponsored by the Federal News. Byler became the Federal champion as a result of defeating E. M. Knapp, Patent Office, in the final round by a score of 2½ to ½. Their first game was a draw, but Byler won the second game after six hours play and the third game, which was without doubt the most brilliant of the entire tourney, in less than three hours. The score of the final game appears elsewhere in this column.

Byler, whom readers are aware also holds the title of District match champion, now has two out of the three major titles which this section has to offer in his possession. With his latest title went the beautiful cup trophy presented by the National Federation of Federal Employes. Knapp emerged the possessor of a leaded set of Staunton chessmen, which the Federal Clubhouse donated for second prize. Both players are to be congratulated for their splendid efforts. Byler's only loss of the entire tourney came in the second round in his memorable encounter with C. C. Bettinger, Veterans' Administration, which lasted 19 hours. Knapp's only defeats were suffered at Byler's hands.

RUY LOPEZ.

	J. W. Byler, Interior.	E. M. Knapp, Patent Office.
1	P—K4	P—K4
2	Kt—KB3	Kt—QB3
3	B—Kt5	P—QR3
4	BxKt	QPxB
5	KtxP	Q—Q5
6	Kt—Q3	Kt—KB3
7	P—KB3	B—Q3
8	Q—K2	BxRP
9	P—B3	B—Kt6ch
10	Kt—B2	Q—Kt3
11	P—Q4	B—Q2
12	B—K3	Q—Kt4
13	Kt—R3	QxQch
14	KxQ	BxKt
15	BxB	B—K3
16	Kt—B2	P—R3
17	B—R4	Kt—Q2
18	Kt—K3	Kt—Kt3
19	P—QKt3	P—QR4
20	P—QB4	P—B3
21	P—KB4	K—B2
22	P—KB5	B—Q2
23	B—Kt3	QR—K
24	P—B5	Kt—R
25	P—K5	PxP
26	PxP	B—B
27	P—K6ch	K—Kt
28	P—R3	P—KKt3
29	B—K5	PxP
30	BxR	P—B5
31	RxP	P—Kt
32	B—B3	BxP
33	R—KB	Resigns

If ever a game was deserving of annotations, this one is. But we forego this feature in order that readers may have the pleasure of perusing it at once.

Problem No. 529.

By Dr. JOHANN DABRUSKY, Prague.
K on KKt 3; Ps on Q3 and KB5.
Black—Three pieces.

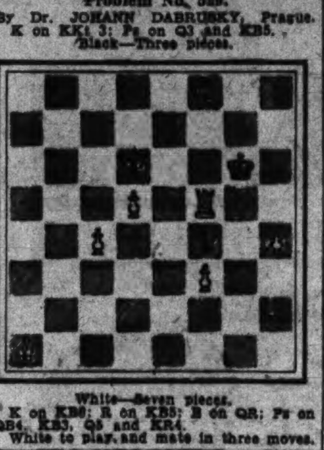

White—Seven pieces.
K on KB6; R on KB5; B on QR; Ps on QB4, KB3, Q5 and KR4.
White to play and mate in three moves.

Hopkins Wins Title.

Franklin Hopkins, Labor Department, became the holder of the Federal championship title in the intermediate class, as a result of his win in his fifth game with D. S. Burch, Agriculture, last Monday. The match as a whole was closely contested, the first two games being drawn, the next won by Hopkins, the fourth by Burch, and the final by Hopkins. The last game, which is reproduced below, might best be described as a comedy of errors, which neither player deserved to win. Burch, with a three-pawn advantage, was seized with the well-known spell of "chess blindness," and tossed away his game. Both semi-finalists, though, are to be congratulated for their splendid play throughout the entire event. Prior to encountering each other, neither had lost nor drawn a game. Burch entered the finals with a score of eight wins, while Hopkins had six wins.

For his victorious efforts Hopkins became the proud possessor of the appropriately inscribed sterling silver cup trophy offered by the National Federation of Federal Employes. Burch was awarded a handsome inlaid chessboard by the Federal Clubhouse, where the matches were played. The final game of the tourney is appended.

PHILIDOR DEFENSE.

	D. S. Burch.	F. G. Hopkins.
1	P—K4	P—K4
2	Kt—KB3	P—Q3
3	B—B4	B—K2
4	P—B3	Kt—KB3
5	P—Q3	Kt—B3
6	P—R3	P—Q4
7	PxP	KtxP
8	QKt—Q2	KtxB
9	PxKt	B—R5ch
10	P—Kt3	B—B3
11	Kt—K4	B—K2
12	R—KB	P—B4
13	QKt—Q2	Q—Q3
14	Kt—R4	P—KKt3
15	KKt—B3	B—K3
16	BxB	QxB
17	Q—Kt3	Q—Q3
18	P—Q4	Castles
19	Kt—B4	Q—Q4
20	QKtxP	Q—K5
21	Q—K6ch	K—Kt
22	KtxKtch	QxKt
23	QxQ	PxQ
24	Kt—K5	QR—K
25	KtxPch	K—Kt2
26	KtxB	RxKt
27	K—Q2	P—KR4
28	QR—K	K—B3
29	K—Q3	P—R5
30	P—KKt4	R—Kt2
31	PxP	PxP
32	RxP	R—Kt7
33	R—K2	R—R6
34	R—B3	R—Kt8
35	P—K4	R—Q8ch
36	K—K3	K—Kt4
37	P—K5	K—B5
38	R—Q2	R—QR8
39	P—R3	R—Kt6
40	P—Q5	R—K8ch
41	K—Q4	R—R5ch
42	K—Q3	RxP
43	R—K3	RxPch
44	K—K2	RxRch
45	KxR	P—R4
46	K—Q3	KxP
47	R—K7	P—B4

and Black won in a few more moves.

Solutions to Problems.

The key to No. 528, three-mover by Dr. H. von Gottschall, is Kt—B4. Among those sending in solutions were Jacob Frech, Nathan Nussbaum and A. W. F. It apparently proved to be an unusually difficult offering.

Jacob Frech comments: "Problem 528 generates about 30,000 series. Seemingly only by a miracle can white mate in three moves. Its syllogistic middle term is: A problem in which white can play one of the following only series of quickest forced mates—1 Kt—B4; 2 Q—Q8 or Kt—B3; 3 Q—R4 or QB6 or Kt3. This problem can serve as a useful logical lesson to our statesmen and educators in trying to find the relevant syllogistic middle terms of their difficult problems. The mate by Q—R4 is nigh incredibly spectacular, as the black K and white Q are then the sole occupants of one-half of the 64-square board."

HOMES RESTRICTED IN WESTMORELAND

Continued from Page 1.

been careful to preserve its natural beauty and scenic interest. The charm of the rolling, wooded hills with beautiful trees and flowering dogwood lends enchantment to glimpses of shimmering Dalecarlia Lake in the sunshine of a warm spring afternoon and forms a superb setting for views of the broad Potomac and the white water of Little Falls from the breastworks of historic Fort Sumner, rich in colonial tradition.

Winding roadways follow the contours of the land in marked contrast to the conventional gridiron plan with its utter disregard of everything except the following out of a geometrical pattern. These winding roadways add interest to homes and lend distinction to the development, offering more desirable home sites and utilizing more fully the advantages of the community. All homes are set back 38 feet from the curb on lots with a minimum frontage of 70 feet. This permits the broadsiding of homes to the street with attractive formal gardens in the rear. It also enables the use of side driveways and the planning of the garage as an integral part of the home, or its connection through suitable architectural treatment.

Convenient to City.

While Westmoreland Hills has all the charms of a suburban community it is still readily accessible to the heart of the city. Only 5.3 miles from the White House, it is reached by a drive out beautiful Massachusetts avenue to Westmoreland Circle, where the District line crosses this broad boulevard. In point of distance it is one-half mile closer to the business section than Chevy Chase Circle and due to lack of traffic congestion in getting into downtown Washington it compares in point of time with the Bureau of Standards on Connecticut avenue. When one considers that it takes only fifteen minutes to reach the shopping district, it is realized how close Westmoreland Hills really is to town.

Westmoreland Hills is most advantageously located between Wesley Heights and Kenwood, adjoining these two established developments and adjacent to the country club section of Maryland. It is served by excellent bus transportation.

In the matter of architectural harmony, Westmoreland Hills has laid down restrictions regarding the type of homes that can be built to prevent the construction of dwellings that might detract from the general plan. It is often the case in uncontrolled development that homes entirely unsuited to the topography of the land and uncongenial in design are built to the detriment of surrounding homes, becoming architectural eyesores." This can not happen at Westmoreland Hills where all plans must be approved by the Loughborough Development Corporation, after careful consideration by Porter & Lockie, the consulting architects for the development.

Bungalows Are Barred.

Here, homes of Norman, English and Colonial architecture find an attractive background that enhances their charm in contrasting wooded land-setting, bringing out their distinctive architectural treatment There are no homes of Spanish or Italian architecture and bungalows are not permitted. These provisions for architectural harmony and suitable design safeguard the development of the community and protect home owners against unsightly residences. There are no price limitations at Westmoreland Hills for the company feels that good taste is not a matter of expense and suitable architectural expression may be embodied in a modest dwelling or stately mansion.

The plan of construction at Westmoreland Hills is designed to permit the architectural interpretation of individual ideas to meet the needs of the prospective home owner. Families of culture and refinement desire in a home the expression of character and personality that mark the residence as their own. As tastes differ, so must homes differ to meet the social and practical requirements of family life, designed to modern standards for gracious living.

When a suitable home site has been selected, sketches are made by the architects to embody the prospective home owner's ideas regarding architectural design and interior plan, allowing the greatest freedom of expression in the use of material and ornamentation.

Financing Cared For.

When an acceptable sketch has been approved, plans are drawn up, working out all the details of arrangement and equipment, to complete the original ideas. Estimates are then obtained on the cost of building by the company, or the prospective home owner may select his own builder. In either case a price is quoted on the cost of the house and lot complete. The company takes care of all financing, relieving the owner of all anxiety regarding the carrying out of the specifications and assures construction in accordance with the plans.

This method of home building has met with the enthusiastic approval of visitors to Westmoreland Hills and many homes are now under construction with the plans being drawn for others. Prospective home owners have been quick to see the opportunities of building in a low price market where they can get a better home for less money, at a decided saving over ready-built homes. They also find that many details lacking in ready-built homes can easily be included in the plan of the developers at no extra cost, adding greatly to the beauty and utility of a residence.

Westmoreland Hills maintains a field office on Westmoreland Circle, with representatives of the company in attendance daily and Sunday. Visitors may have an opportunity to inspect homes under construction and make selections of desirable plots. Westmoreland Hills may be reached by driving out Massachusetts avenue to Westmoreland Circle at the District line. The office and entrance to the property are on the circle.

Forecast of Increased Cost Of Living Held Propaganda

American Newspaper Publishers Association Denies Nation's Leaving Gold Standard and Inflation Will Greatly Add to Burden.

Charging that statements circulated by some union representatives that the trend of living costs to the American worker will be sharply upward with the discard of the gold monetary standard and an inflated currency, were "inspired propaganda," the American Newspaper Publishers Association, in a recent bulletin, quoted economists who asserted that domestic prices would not be greatly affected by an inflated dollar.

In an article entitled "With United States Off Gold Standard Will Living Costs in Nation Increase?" the bulletin contained statistics comparing the indices of wholesale prices, bonds, exchange rates and common stocks in Great Britain during and subsequent to that country's departure from the gold standard.

It stated in summary, "These data reveal that commodity prices declined, bond prices increased and common stocks declined." The statistics were compiled by the Brookings Institution.

The bulletin further quoted from a newspaper article appearing in a New York newspaper which carried this statement by Dr. Lewis Haney, professor at New York University:

"There is altogether too much a tendency to assume that the dollar is on the way to becoming 25 cents in domestic purchasing power. We have plenty of gold. We have plenty of dollars. We even have a favorable balance of trade. Say some such depreciation as 10 per cent should occur in the dollar, does that warrant a rise in stock prices from 30 to 100 per cent?"

Services to Mark Mission Founding

A three-day series of services at the Mount Vernon Place Methodist Church South will mark the twenty-seventh anniversary of the founding of the Gospel Mission, 214-18 John Marshall place, according to announcement by Harvey V. Prentice, superintendent.

Dr. Harry A. Ironside, nationally known Bible teacher and pastor of the Moody Memorial Church, Chicago, will be the speaker. The series will open Tuesday afternoon and will continue with daily sessions at 4:45 and 8 p. m. through Thursday. Next Sunday the Gospel Mission will worship with the congregation of the Peck Memorial Chapel at 11 a. m., at which time the work of the mission and reports of its progress will be presented by Superintendent Prentice.

According to the annual report, the mission supplied during the year ending April 30, 1933, a total of 128,988 free meals and 54,359 free beds to homeless men and boys. The activities of the mission are at present being carried on at the old location, 214-18 John Marshall place, as well as in the new building at 812 Fifth street northwest. The old building has been purchased by the District government, but will be occupied by the mission until ordered razed.

Check, Lost a Year, Recovered.

Moscow, Idaho (U.P.).—Last January 20 it was snowing here. And there was plenty of snow on the ground, too. A check for $109.70, inadvertently blew out of the window of the Moscow Commission Co. The check, in an envelope and with the address still visible, was recovered here this spring by street cleaners.

LEGAL NOTICES

TREASURY DEPARTMENT, OFFICE OF the Comptroller of the Currency, Washington, D. C., April 4, 1933.—Notice is hereby given to all persons who may have claims against "Continental Trust Company," Washington, D. C., that the same must be presented to John S. Bryan, receiver, with the legal proof thereof, within three months from this date, or they may be disallowed. F. G. AWALT, Acting Comptroller of the Currency. ap4-jy5incl

AUCTION SALES

NOTICE is hereby given that I will sell at PUBLIC AUCTION at 10 A. M., TUESDAY, MAY 16, 1933, at the store yard of the chief (also property) clerk, at South Capitol and G streets S.W., the lost, stolen and abandoned property consisting of 85 AUTOMOBILES in the possession of the Police Department and which have not been called for by the claimant as contemplated by law.

HOWARD E. CRAWFORD,
Chief (also Property) Clerk,
Metropolitan Police Dept.

BANKRUPTCY NOTICES.

IN THE SUPREME COURT OF THE District of Columbia, holding a Bankruptcy Court. In the matter of C. Carl Fink, Bankrupt. In Bankruptcy, No. 2834. Notice is hereby given that the above-named bankrupt has filed his petition praying for a discharge from all his debts in bankruptcy, and that his creditors and other persons in interest are required to enter their appearance in opposition, if any so desire, in the clerk's office of said court on or before the 8TH DAY OF JUNE, 1933. FRED J. EDEN, Referee in Bankruptcy.

Washington Post's Daily Legal Record

FRIDAY, MAY 12, 1933.
COURT OF APPEALS.
Proceedings of May 12 published Saturday issue May 13.
Adjourned from day to day.

DISTRICT SUPREME COURT.
ASSIGNMENT COMMISSIONER'S OFFICE.
Assignment for Monday, May 15:
Same as published in Saturday issue May 13.

MOTIONS COURT—Mr. Justice James M. Proctor presiding; Wm. W. Stickney, clerk.

No. 51166. Wm. Thomas Brown vs. Mary Madeline Brown; final decree for annulment. Attys., Thomas M. Baker—C. M. Ireland, jr.

No. 51197. The Departmental Bank vs. Frederic A. Dodge et al.; W. P. Allman, receiver, substituted party plaintiff and leave granted to amend bill. Attys., R. B. Dickey, E. C. Kriz—Henry I. Quinn.

No. 76589. James Perry vs. U. S. A.; leave granted to withdraw second count of declaration. Attys., Warren E. Miller—Leo A. Rover, W. M. Shea, J. W. Wood.

No. 81210. Wm. H. Wright vs. U. S. A.; leave granted to file amended declaration. Attys., W. E. Miller—J. W. Wood, W. M. Shea.

No. 80688. C. C. Smithson vs. L. A. Snead; motion for oral examination of garnishee withdrawn. Attys., Milton Dunn—Robert C. Handwerk.

No. 11891. Lunacy in re Wm. Lawler; report filed.

No. 2021. Bankruptcy in re John B. Ginechesi; order for notice to creditors. Atty., H. Winship Wheatley.

No. 2452. Bankruptcy in re Swartzell, Rheem & Hensey Co.; returnable May 17. Attys., Tobriner, Graham, Brez & Tobriner.

No. 2731. Bankruptcy in re Jacob Legum; discharge ordered. Attys., A. E. Steinem, Charles Walker.

No. 2820. Bankruptcy in re Nicholas Giaonnoy; discharge ordered. Atty., N. C. Turnage.

No. 2825. Bankruptcy in re Gabriel Firtag; discharge ordered. Atty., Dora Palkin.

No. 2831. Bankruptcy in re Dave Ostrof; discharge ordered. Atty., J. L. Krupsaw.

No. 27506. Mary Moran et al. vs. Kate Hazen et al.; trustees authorized to erect garage. Attys., A. L. Sinclair—O. Luckett.

No. 48599. Abraham Tash vs. Morris Udelavich et al.; receivers discharged. Attys., M. Strasburger, Peelle & Lesh, Wright & Erahler, D. E. Clarke.

No. 50473. Kate Woodworth vs. John A. Moore, jr., et al.; leave granted to withjoining defendant. Attys., N. J. Jewett, Frank Troutman—J. C. Foster, J. N. Halper.

No. 53583. Marion L. Timmerman vs. Floyd R. Timmerman; returnable June 7. Attys., Paul Tomasello, H. Blackman—S. Jay McCathran.

No. 53656. The Coca Cola Co. vs. George Boutsele et al.; consent decree enjoining defendants. Attys., N. J. Jewett, Frank Troutman—J. C. Foster, J. N. Halper.

No. 54337. Charles Ullrich et al. vs. Alice Ullrich et al.; final decree on intervening petition of Jacob Franklin Shank vs. John Charles Ullrich. Attys., Rhodes & Rhodes—Ray Neudecker.

No. 54834. Lillian Gross Herndon vs. Elwood P. Herndon; returnable May 22. Attys., E. C. Reed, E. L. Hunter.

No. 55373. Theodore A. Leckert et al. vs. Katherine Hatzfeld Nastnogel et al.; expenditures authorized and approved. Attys., Neubeck & Neubeck—W. E. Lester.

No. 55622. Harry Epps vs. John J. Woodward et al.; returnable May 18. Attys., Yochelson & Saks—J. J. Muir.

No. 55545. Evelyn E. MacBryde vs. Donald D. MacBryde; returnable first Thursday. Attys., Ray Neudecker, J. M. Boardman—J. A. McDonnell.

No. 55676. Maggie Wood et al. vs. Lillian Levis Pate et al.; returnable tenth day, &c. Atty., Aubrey St. Clair Wardwell.

No. 82138. Emma S. Burrier vs. Cornelius H. Doherty, administrator; demurrer to replication sustained. Attys., R. W. McCullough—C. H. Doherty.

No. 81623. Albert D. Gardiner vs. the Brunswick Balke Collander Co.; motion to quash service of process denied with leave to file further plea within fifteen days. Attys., George P. Lemm, C. A. Marshall—A. L. Bennett.

No. 82589. National Bank of Washington vs. Columbia Orange Crush Bottling Works et al.; judgment against defendants by default for $1,510 with interest, protest fee and costs. Attys., Fischer, Bendheim & Fischer—J. H. Moore.

No. 82581. John S. Bryan, receiver, &c., vs. Max Herschman; judgment against defendant by default for $2,425.41, with interest and costs. Attys., Hill, Ross & Hill.

No. 2771. Bankruptcy in re David Cohen, &c.; discharge ordered. Atty., Charles Walker.

Paul D. Banning vs. Iva B. Mudd; judgment of condemnation against $175.07 in hands of McLachlen Banking Corporation, garnishee. Atty., E. H. McLachlen.

No. 13498. Lunacy. In re Andrew F. Osterblad; memo filed in re attorney's fee for committee.

No. 54339. Thomas F. Wrenn vs. William L. Lanning; order authorizing withdrawal of deposit from court registry. Attys., W. G. Gardiner, sr. and jr.—R. L. Merrick.

No. 55598. Helen L. Brewton vs. William Earl Brewton; order denying motion for alimony pending hearing. Attys., Burton & Marye.

No. 55626. William Earl Brewton vs. Helen L. Brewton et al.; order denying motion for alimony and counsel fees. Atty., H. M. Fowler.

No. 55527. In re Albert Auruscavage; decree changing name. Attys., E. F. Tierney, O. H. Walborn, A. McClelland.

No. 55313. Ruby A. Van Ness vs. William Van Ness; continued to May 22. Attys., C. A. Thompson—G. D. Horning, jr.

No. 54507. Josephine Mitchell vs. William B. Mitchell; continued to May 22. Attys., A. S. Pinkett—G. A. Parker.

No. 47109. Eleanor E. Russell vs. Aaron A. Russell; continued to May 22. Attys., A. W. Scott—S. McC. Hawken.

No. 82470. William H. Graham vs. Earl C. King, administrator; motion to strike second count of amended declaration granted; demurrer to first count of amended declaration sustained with ten days to [illegible]

[illegible]

Tannahill; jury sworn and verdict for plaintiff and judgment forthwith against draw motion of Balderson. Attys., G. H. Lamar—W. C. Balderson et al.

No. 51646. Naomi J. Cochran vs. Sallie [illegible]

[illegible]

Nos. 53202-53203. U. S. vs. Carl William Hansent and Charles Elmer O'Neil; robbery, each case; No. 53202, each sent to penitentiary 3 to 4 years. No. 53203, each sent to penitentiary 2 to 3 years, to run consecutively with No. 53202. Attys., R. D. Moore and Elphege Desgres.

Nos. 53023, 53024. U. S. vs. Barkley T. Lee and Donald W. Pendergast; housebreaking and larceny, each case; each case sent to penitentiary 15 to 18 months, to run concurrently. Atty., George Rose.

No. 53128. U. S. vs. Joseph E. Hobbs, robbery; sentenced to penitentiary for eighteen months to two years. Atty., J. A. O'Shea.

No. 53174. U. S. vs. Samuel Gibson, jr., Alfred Williams and James Pippin, housebreaking and larceny; Gibson sentenced to penitentiary for two to three years; Williams and Pippin sentenced to penitentiary for one to two years.

No. 53139. U. S. vs. Anthony A. Merlo, grand larceny; imposition of sentence suspended, placed on probation for two years.

No. 53097. U. S. vs. John T. McDonald, false pretenses; sentenced to penitentiary for one year to fifteen months. Atty., J. M. Hoffman.

No. 53122. U. S. vs. Joseph M. Stevenson, 826-b, D. C. Code; sentenced to penitentiary for six months to one year and one day. Atty., George Rose.

No. 53146. U. S. vs. Bruce Underwood and Fred Douglas Peterson, housebreaking and larceny; Underwood sentenced to penitentiary for two to four years; Peterson sentenced to penitentiary for eighteen months.

No. 53147. U. S. vs. James Wilson, James Redmond Bottle and Sam Burke, robbery; Wilson and Bottle each sentenced to penitentiary for three to four years; Burke sentenced to penitentiary two to three years.

No. 53148. U. S. vs. Bruce Underwood, James Redmond Bottle and James Wilson, robbery; Underwood sentenced to penitentiary one to two years; Bottle sentenced to penitentiary three to four years, to run concurrently with 53147; Wilson, nolle prosequi entered.

No. 53147. U. S. vs. James Wilson, Bruce Underwood and Mildred Brice; Wilson sentenced to penitentiary for one to two years, to run consecutively with 43147; Underwood sentenced to penitentiary for one to two years, to run concurrently with 53148 and consecutively with 53146; Brice sentenced to penitentiary for one year to fifteen months.

No. 53193. U. S. vs. John P. Davison, nonsupport of minor child; imposition of sentence suspended, placed on probation for one year and ordered to pay $15 per month through probation officer.

No. 53158. U. S. vs. Paul R. Pearson; violation section 29, U. S. Penal Code; imposition of sentence suspended; placed on probation for 18 months.

Assignment for Monday, May 15:
Trials—U. S. vs. Charles C. Donaldson; U. S. vs. John B. Wright, Thomas Higgens; U. S. vs. Walter F. Carron; U. S. vs. Joseph O. Gibbs, Freeman Jackson; U. S. vs. James I. Clay, John Harris, Jeff Burke; U. S. vs. James D. Johnson, Marcellus Brown, Nathaniel Harris; U. S. vs. James H. Johnston, Elliott M. Pavier; U. S. vs. Frank B. Wilson.

CRIMINAL COURT NO. 2—Mr. Justice Daniel W. O'Donoghue presiding; Richard J. Kirkland, clerk.

No. 53134. U. S. vs. Gaston B. Means and Norman T. Whitaker; conspiracy; trial resumed and jury respited in custody of marshal until Monday, next. Attys., J. William Tomlinson and Joseph C. Turco.

Assignment for Monday, May 15:
Trials—U. S. vs. Gaston B. Means, Norman T. Whitaker; U. S. vs. Nick Alexopoulos; U. S. vs. George Jones, Harry T. Johnson; U. S. vs. Arthur Harvey, William Jones; U. S. vs. Earle Smith; U. S. vs. Howard T. Ferguson.

Arraignments—U. S. vs. Alphonso [illegible]

[illegible]

TRAVEL

AMERICAN EXPRESS
Current Travel
✦ Suggestions ✦

Check the place which interests you and ask for itineraries and costs . . .
☐World's Fair—Chicago ☐Alaska
☐National Parks ☐Great Lakes
☐Canadian Rockies ☐Labrador
☐Saguenay ☐Bermuda ☐Asia
☐West Indies ☐Africa ☐Europe
☐Holy Year Tours ☐North Cape
Steamship tickets—all lines—tariff rates. Call, write or 'phone for information and reservations.

AMERICAN EXPRESS
Travel Service
1414 F Street Northwest
(Next Willard Building)
National 1876 and 1258
Washington, D. C.
★ American Express Travelers Cheques Always Protect Your Funds

STEAMSHIPS

VISIT 6 FOREIGN COUNTRIES en route to CALIFORNIA

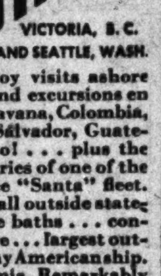

VICTORIA, B.C. AND SEATTLE, WASH.

Enjoy visits ashore or inland excursions en route in Havana, Colombia, Panama, El Salvador, Guatemala and Mexico! . . . plus the ultra-modern luxuries of the brilliant new Grace "Santa" fleet. First ships having all outside rooms with private baths . . . controlled temperature . . . largest outdoor tiled pool on any American ship. 16 days to California. Remarkably low fares; 25% reduction for round trip. No passports. Also . . . popular Cabin Class liners with fares from $145.

GRACE LINE

Weekly sailings from New York. Consult your travel agent or Grace Line: 10 Hanover Sq., N. Y.—Little Bldg., Boston—Pier 40 South, Philadelphia.

RESORTS

Atlantic City, N. J.

The Ambassador
ATLANTIC CITY

Time for Your Sun Bath!

Take it where you will—on the Boardwalk or on the Ambassador ocean deck—there's health to be had in the warm Spring sun and fresh breezes from the sea. Or, if you prefer a warm bath, try the Ambassador indoor pool. Golf, riding and all the sports. Attractive Spring Rates on the American Plan. European Plan if desired.

WILLIAM HAMILTON, Manager
Phone—Atlantic City 5-4161

RESORTS

Atlantic City, N. J.

CHALFONTE-HADDON HALL
On the Boardwalk ★ Ocean Decks ★ Health Baths ★ 1933 Rates ★ Amer. & Europ. Plans

THE ATLANTIC CITY HORSE SHOW
May 17, 18, 19 and 20

offers a fine opportunity to see this great spectacle and at the same time to enjoy a few days at the seashore [illegible]

Attractive low rates on both American and European Plans.

All Sports and Amusements.

Marlborough-Blenheim
Josiah White & Sons Company—Ownership Management

LOST 1

GLASSES—Oxfords, Friday, on 16th street bet. M and Pa. ave. Betty Parker, Nat. 6850, Apt. 203. Reward.

GLASSES, without rims, white metal nose piece, case marked Major Robb, Optician. Reward, $5. Phone NO. 8786.

GUEST THEATER TICKETS—The Washington Post will give two free guest tickets to Loew's Palace Theater with each paid-in-advance want ad for seven or more times when brought to The Post's main office. Now showing: John Barrymore and Diana Wynyard in "Reunion in Vienna."

PARROT—Small; green; flew out of the window at 1302 18th st. nw. Reward offered. NOrth 7090.

BRACELET—Silver link, jewel; lost Thur. Reward. Call Clev 0619.

RING—Set with 3 small diamonds and 4 blue stones; sentimental value. Reward. 4412 Georgia ave. nw.; COl. 3671-W.

FOUND 2

IN DIAMOND CABS:
Key (ignition) in Cab No. 496.
Call Lost and Found Dept., North 2866.

PERSONALS 3

ACCOMMODATIONS—First class; limited number of patients; registered nurse; diets, treatments, massage; arthritis, rheumatism relieved; clean, comfortable, cheery, quiet; wide porches; large lawns, books, magazines, stories read, shopping service; rates reasonable, according to service required. Adams 8990.

ALCO RUBS, infra ray, electric treatments; your residence or hotel. No. 2209.

ARTHRITIS, NEURITIS, RHEUMATISM. New formula; Renton's Hydrocin Tablets. Booklet free. Georgia 0053, or write G. M. Swiggett, distributor, Box 213, Benjamin Franklin Station, Washington, D. C.

ATTRACTIVE home environment for your child; estab. school; experienced teachers; special diet and character care; special coaching; nearby Va.; reas. WA. 8487.

BEER—Ice cold Valley Forge, 2 bottles, 25c.; 6 bottles delivered anywhere. Met. 9858. 829 14th nw. Open till 12 p. m.

BODY MASSAGE—Masseur from New York City; gentlemen only. Nat. 5058.

BRING YOUR FEET back to normal by wearing my featherweight arches made to your individual impression; enjoy walking. J. Wilson Blair, Foot Correctionist, 1028 Conn. ave.; ME. 2161.

CHAMBERS CO.
Complete Funeral as low as $65.

CASH FOR GOLD, [illegible]

CHILDREN, REFINED, [illegible]

DANCING—[illegible]

DEATH TO MOTHS—[illegible]

[illegible]

DR. DELLA LEDENDECKER'S [illegible]

GRADUATE GERMAN MASSEUSE—[illegible]

GUEST THEATER TICKETS—[illegible]

HANDBAGS MADE TO ORDER. [illegible]

MASSAGE—[illegible]

PERSONALS 3

(Continued.)

MASSAGE, electric salt glow baths; colonic irrigation; enemas, muscular treatments; white nurse. DI. 9071.

MASSEUSE; graduate nurse; colored; speaks foreign languages; refined. De. 8297.

CHAMBERS CO.
One of the largest Undertakers in the World.

NEED MONEY? Save! Reduce those gas bills! Let us show you how—results guaranteed—business house or private residence. Further information phone 9-12 a. m., Natl. 9395.

PRACTICAL NURSING; some housekeeping; confinement or other cases; white lady; middle aged; ref. 17 14th st. se. Li 2294-J.

RAPINED family home, 10 minutes from city, will care for invalid gentleman; experienced man attendant; no other patients; best ref. Phone Walnut 8772-J.

ROOM AND BOARD to employed couple or parent with child. Excellent care. Large yard and porches. Adams 7601-J.

SINUS TROUBLE — If you have sinus trouble or chronic head colds, write for free booklet on home treatment. National Laboratories, P. O. Box 176, Benj. Franklin Sta., Washington, D. C.

SWEDISH MASSAGE—Graduate masseuse; cabinet baths; ultraviolet sunlight; Sunday and daily. No. 2666. 1601 O nw.

THE WOBURN—1910 Kalorama rd., Apt. 206; expensively furnished 2 large rooms, k., b., foyer; screened porch; $55.

MASSAGE AND ELECTRIC TREATMENTS
For Appointment Call
DISTRICT 5838.

DEPRESSION PRICES—HEALTH IS BEAUTY.
Why have that low feeling so-called spring fever. Get your elimination and circulation right. Turkish bath, massage, infra-red mercury sun rays, colonic irrigation, by trained nurse. Expert beauty operator. With Bonat Permanent Wave, Croquignole ends, $3-$8; salt rubs, steam and shower free. Open eves.; Sun to 2 p. m. Ladies' Turkish Baths, Keith-Albee Bldg., elevator down. Met. 7236.

FOR WRINKLES—FINESA
Absolutely guaranteed and highly recommended by scientists; removes minor wrinkles, blackheads, rough and scaly skin; restores youthful appearance; it is very economical. Call your druggist or mail your order with $1 to A. Fernandes & Co., distributors, 2631 14th st. nw., Washington, D. C., or call for delivery. AD. 5429, CO. 9297, ME. 6806.

NURSE Invigorating treatment; manicuring; col. opr. PO. 1672.

CANOES FOR HIRE AND SALE.
DEMPSEY'S BOAT HOUSE.
36th and K sts. nw. WEst 2718.

Bath—White Nurse—Massages
1230 17th st. nw. Hours, 9-9. Open Sun.

CHAMBERS CO.
Ambulance Service, $4.00

CLAIRVOYANTS 4

MME. LEROY, 616 5th st. nw. Teacup readings, 50c. Love, business and marriage. Cards. Good advice. DI. 4149.

D'ASHMAN 704 13th NW., Near G
NA. 9361.
ADVICE ON ALL AFFAIRS OF LIFE.

MADAM NAOMA PALMIST MEDIUM
Tells anything you want to know; who and when you'll marry; makes up lovers' quarrels and family troubles, how to gain and hold a good position, overcome troubles, bad luck. Hrs., 9 to 9, D. & S. Life readings, $1. 623 7TH ST. NW. (Bet. F & G).

MME. LEE GIFTED LIFE READER
Powers a gift by birth to tell all and help those who are in trouble. Giving names, dates, facts. One visit will mean more than thousands to your happiness. This clipping and $1.00 entitles you to a $2 reading. Hrs. 9-9 daily. 716 7th st. nw. OVER CUT-RATE PERFUME CO.

MADAME VIVIAN
Gifted Hindu Palmist. A clairvoyant introducing to you the famous Hindu system of Yogi-Clairvoyancy. She asks no questions, tells you what you want to know, giving names, dates, facts on business matters, love, health and family affairs. Hours, 9 to 9. 707 7th st. nw., near G.

MADAME ZELDA PALMIST
1002 SEVENTH ST. NW.
Reads past, present and future. Gives advice on business, love and marriage. Calls your sweetheart by name. If you are unhappy, discouraged, in debt or trouble this wonderful palmist can positively change your condition.
Hours, 9 a. m. to 10 p. m.

31 YEARS' CONTINUOUS LICENSE.
SEERESS ASTROLOGIST MEDIUM
KNOWS ALL—TELLS ALL. MENTAL MARVEL, MEDIUM, ADVISER. TELLS OBJECT OF CALL AND NAME.
She Tells Your Name
She succeeds even in the most difficult cases, where others have failed. Positively guarantees success. Perfect satisfaction. NO CASE IS HOPELESS. Sees every one.
922 14th St. N.W. OVER CLAFLIN'S OPTICAL CO.

29 Years' Successful Practice in Washington My Reference and Guarantee.
MARTHA SPENCER
THE ADVICE OF A TRUE, RELIABLE READER IS ABSOLUTELY NECESSARY AND VALUABLE AT THIS TIME OF WORRY AND DEPRESSION.
MY MANY YEARS OF EXPERIENCE AND HONORABLE DEALINGS IN WASHINGTON SHOULD GIVE YOU A FEELING OF GENUINE CONFIDENCE IN ALL I AM ABLE TO ADVISE AND HELP YOU WITH.
WITHOUT A QUESTION WILL TELL YOU THE OBJECT OF YOUR CALL, NAMES OF FRIENDS, RELATIVES AND ACTUAL FACTS CONCERNING YOUR LIFE AND CIRCUMSTANCES WHICH YOU KNOW TO BE ABSOLUTELY TRUE.
PERFECT SATISFACTION OR NO FEE.
924 14TH ST. N.W.
Cut this out for future success & reference.

SPIRITUALISTS 5

PROF. WRIGHT—Seance Sun., Wed., Fri., 8 p. m. 450 N. J. ave. se. Linc. 10027.

MRS. SUIT. Message circle Mondays, 8 p. m. Advice on all affairs of life. Admission, 25c. 3423 Holmead place nw. Private reading by appointment. Adams 6985.

MOTOR TRAVEL 6

GREATLY REDUCED RATES TO EVERY PART OF THE UNITED STATES
Baltimore, Round Trip. Good Until Used.......... $1
NEVINS BUS LINES
807 13TH ST. N.W. MET. 4437.

NORTH BEACH
Freight & Passenger Service
BEGINS SATURDAY, MAY 13.
For Information Call
National 7715
BUSES LEAVE
11TH & PENNA. AVE. N.W.
Opposite Star Office on Eleventh St.
W., M. & A. MOTOR LINES, INC.

PRIVATE CARS ALL POINTS.
Safe—Reliable—Comfortable
The cheapest travel on earth
Car owners, register your car
For INFORMATION call
Metropolitan 7373
CAPITOL TRAVEL SERVICE, 1130 14TH.

AUTOMOBILES for SALE 7

AUTO house trailer; special built; complete; running water and lavatory. Inspect. 1800 Bladensburg rd. ne.

BUICK—1929 master coupe; low mileage; by owner; excellent condition; sacrifice. Nat. 7320.

BUICK '29 Master roadster; A-1 condition; a real bargain for a quick buyer; only $400.
CALLAN MOTOR CO.,
1529 M St. N.W.

BUICK COUPE '27. Excellent condition; thousands of miles of good riding left. See it today. Bargain price, $69.
WILLIAMS & BAKER.
1307 14th St. N.W.

BUICK, 1927, COACH. All new rubber—good paint; slip covers used always; this car can't be beat anywhere. $45 down.
LUSTINE-NICHOLSON MOTOR CO.
Hyattsville, Md. Greenwood 2200.
Open Evenings and Sunday.

BUY my car for trade on any make new car; save $50 to $100. Phone Na. 4619 or Col. 6746.

CHEVROLET, 1932, "Victoria" Coupe; 5-pass.; not just another used car; a fine car nicely broken in; see it sure; $125 down.
LUSTINE-NICHOLSON MOTOR CO.
Hyattsville, Md. Greenwood 2200.
Open Evenings and Sunday.

CHEVROLET, 1931, Special Coach; snappy black job with wire wheels; $335; liberal terms.
LUSTINE-NICHOLSON MOTOR CO.
Hyattsville, Md. Greenwood 2200.
Open Evenings and Sunday.

AUTOMOBILES for SALE 7

(Continued.)

CHEVROLET 1930 Sedan and Coach. Both in excellent condition; good mot.; priced right. FRED L. MORGAN, 1341 14th St. N.W.

CHEVROLET—1932 cabriolet; beautiful green Duco with cream wire wheels; tires like new; dandy year-round car; $145 down, bal. 12 mo. Barry-Pate, 1360 Park rd. Ad. 10202.

CHEVROLET, 1931, Special Coupe; 5-pass.; in A-1 condition; driven only 13,000 miles. Priced $350. Liberal terms and trade.
LUSTINE-NICHOLSON MOTOR CO.
Hyattsville, Md. Greenwood 2200.
Open Evenings till 10. "Come Over."

CHEVROLET 1932 Convertible Roadster, rich black paint job with red wire wheels; tip top condition throughout; best buy of the day at $415.
WISCONSIN MOTORS, INC.
29th and M Sts. N.W. Dec. 5840.

CHRYSLER 4-Door Sedan, 1930. Painted black with wood artillery wheels. Paint, fenders and tires are in perfect condition. Equipped with beautiful new set of hand-tailored slip covers. We have spent $43 on this car to make it like brand-new. Famous all-steel safety body and new safety hydraulic brakes. Only $345
THE TREW MOTOR CO.
1509 14th N.W. DEcatur 1910.

CHRYSLER "7" 1930 convertible coupe, with 77 motor; this car cost $1,695; has six demountable natural wood wheels; good tires; we feel that this fine car is actually $100 underpriced; we are sacrificing for $345; liberal terms and your car in trade. Call Mr. Cooksey, Skinker Motor Co., 1216 20th st. nw. Dist. 4310.

CHRYSLER 1929 "75" Royal sedan. Original paint like new; tires new; mechanically O. K.; this car is waiting for some lucky purchaser; truly a $350 value; our price is $250; liberal terms and trade. Call Mr. Cooksey, Skinker Motor Co., 1216 20th st. nw.

DODGE 1926 Coupe. Famous long-lived and dependable four-cylinder Dodge, built to run forever. This car can take it indefinitely. For hard work this car will satisfy.............. $65
THE TREW MOTOR CO.
1509 14th N.W. DEcatur 1910.

DODGE 1931 D D Sedan. A beautiful maroon finish, gleaming richly like new. Interior upholstery of Bedford cord without a blemish; fine tires; splendid mechanical shape and equipped with clock, cigar lighter, etc. An unusual bargain at.......... $395
THE TREW MOTOR CO.
1509 14th N.W. DEcatur 1910.

DODGE 1933 Display Sedan. Used for display purposes only, driven very few miles and can not be told from brand-new. Carries complete new-car guarantee and free service policy. An opportunity to save over $100 on the new-car price of a beautiful and dependable Dodge 6.
THE TREW MOTOR CO.
1509 14th N.W. DEcatur 1910.

FORD 1930 Sport Coupe. Brand-new canvas sport top, 4 brand-new tires, fenders refinished like new, wheels refinished and brand-new dark-blue paint. Runs beautifully and looks like brand-new. $195
THE TREW MOTOR CO.
1509 14th N.W. DEcatur 1910.

Ford De Luxe Roadster
Sport model 1931. Perfect condition throughout. Guaranteed. Fred L. Morgan Used Car Lot, 14th & R sts. nw.

FORD Town Sedan, 1931. Finest and latest of the economical A-1 model A Fords. Slanting windshield, with body streamlined; de luxe upholstery, with new hand-tailored slip covers; 4 brand-new tires. By spending $65.79 on this car we are now able to offer the finest model A Ford town sedan in the city for $325
THE TREW MOTOR CO.
1509 14th N.W. DEcatur 1910.

FORD, 1931, Town Sedan; fine black finish; best condition; by one owner. A real buy. $75 down.
LUSTINE-NICHOLSON MOTOR CO.
Hyattsville, Md. Greenwood 2200.
Open evenings till 10 p. m. "Come Over."

FORD—1932 Deluxe coach; actually driven only 4,000 miles; new-car appearance; $385; terms, trade. Barry-Pate, 1360 Park rd. Ad. 10202.

FORD de luxe roadster, 1931, sport model, with rumble seat; robin-egg blue body, khaki top and leather upholstery; silver wire wheels; good rubber, side mount, extras; will sell $225. My name is Brown, phone Cleve. 5705 any time (no dealers).

MID-CITY AUTO CO.
1711 14th St. N.W. DEcatur 3051.

WEEK-END BARGAINS

1932 Willys Custom Roadster.
Two-tone brown finish; all chromium metal; white side wall tires; free wheeling; cigar lighter, &c. Rightly priced at only $495.

1929 Master Buick Coupe.
In excellent condition thruout; tires and motor fine; a real car in every respect. Will sacrifice for only $250.

1933 Willys "6" Custom Sedan.
Only driven 1,516 miles; just like a new car; sold for $920. Will sacrifice for $639.

1932 Willys Sedan.
A repossessed car; can be bought for unpaid balance of $175. Quite a bargain at this price.

FIRST CASH BUYER GETS THESE
$49. ESSEX SEDAN '28.
Good running condition for price.
$50. WILLYS KNIGHT 4-DOOR SEDAN.
Good upholstery; winter front; 4 wheel brakes; good condition.
$95. HUDSON SEDAN '27.
Good paint, upholstery, four practically new tires. Bargain.
$19. JEWETT COACH '26.
Miles of good transportation.

MID-CITY AUTO CO.
1711 14th St. N.W. NOrth 10096.

BUICK

BUICK 1931 96-S "8" De Luxe Coupe. 6 wire wheels; fender wells; beautiful green and black finish; mohair upholstery; good tires; rumble seat; fine motor; a great Buick buy at............ $695

BUICK Coupe, 4-pass., 1931. This 8-cyl. car is in the pink of condition and will give many miles of new car service. We guarantee it and the price is unusually low.......................... $695

BUICK Sedan, 1928. The large and powerful motor. Unusually clean car; inside and out fine. Mechanically good. Lots of real transportation for............. $225

VIKING 1929 sedan, V 8-cyl. motor. An exceptionally clean car and one of the best pieces of transportation for a little money. Be sure to see this car $865

BUICK Sedan, 1930. The smaller economical car. We have two of these, both in fine condition. Take your pick. One with new seat covers and with glass windshields.......................... $495

BUICK Coupe, 5 pass. inside, 1930 master motor; 6 wire wheels and trunk rack on rear. This car looks and runs like new. You will be surprised at the care it has had. Really an excellent buy. $625

BUICK Coupe, 5-pass. inside, 1931; large motor, 8 cyl. This car has had unusually good care and is one of the most popular Buick models. Rare buy at this price.......................... $895

BUICK Sedan, 1931, 5 pass., 8 cyl. motor; unusually well kept car with low mileage. Finish, upholstery and tires like new; 5 tires and wood wheels. We recommend this car and guarantee it..... $875

CHRYSLER Coupe, late 1931-1932 type. This car has been driven less than 12,000 miles and can not be told from new; 6 wire wheels de luxe. We can not too strongly recommend this car as an inspection will prove. The price is low.......................... $695

CORD 1931 De Luxe Sport Sedan. 6 wire wheels, well fenders and trunk rack; has been driven just 17,000 miles and looks like a new car; finished in rich black Duco with beautiful Bedford cord upholstery; good tires, and 8-cylinder engine in excellent condition; this car sold new for more than $3,000; price now at $695

CHEVROLET 1931 Victoria Coach. Original maroon and black finish as lustrous as a new car; mohair upholstery protected with tailored seat covers; engine in fine shap; tires like new $325

STANLEY HORNER Inc.
1015-14th ST. NA. 5800
1111-14th ST. NA. 7681

AUTOMOBILES for SALE 7 (Continued.) AUTOMOBILES for SALE 7 (Continued.) AUTOMOBILES for SALE 7 (Continued.) AUTOMOBILES for SALE 7 (Continued.) AUTOMOBILES for SALE 7 (Continued.) AUTOMOBILES for SALE 7 (Continued.) AUTOMOBILES for SALE 7 (Continued.)

BETTER USED CARS ALWAYS

CHEVROLETS

'28 COACHES AND COUPES. Economical transportation.

'29 SEDAN—Good motor and tires. A little rough, but a BUY at ... $149

'30 SEDAN—In good general condition.

'31 DE LUXE COACHES (2). Both in A-1 condition. Also 1932 with TRUNK; practically new at ... $465

'32 FIVE WINDOW COUPE—Simply a PERFECT little car. Free wheeling and Synchromesh trans. Also SPT. CPS., COACHES AND SEDANS ... $400 Up

OTHER MAKES

'29 OLDSMOBILE SEDAN—Beautiful blue; new tires and GOOD MOTOR.

'31 DESOTO SPT. RDSTR.—New top, finish and tires. Also 1930 for ONLY ... $235

'29 PACKARD SEDAN—VERY late with de luxe wire wheels. Practically new Goodyear tires; beautiful broadcloth upholstery like new. Built-in winter front. This 8-cyl. SEDAN sold for $2,575 F. O. B. VERY SPECIAL at ... $495

'31 BUICK 8-cyl. SEDAN—Beautiful black; excellent motor; new tires and with RADIO, too.

FREE a SIX (6) MONTHS' LUBRICATION POLICY WITH EVERY GUARANTEED USED CAR

TAYLOR MOTOR CO.
Authorized Chevrolet Dealers
1835-14TH-1901
CORNER OF T ST.

LOOK AT THIS BUYING OPPORTUNITY

SAVE UP TO $240 IF YOU ACT NOW

A Limited Number

"6" 1933 GRAHAM "8"

Display Cars—Latest models of the most imitated car on the road. With 85 to 95 H. P. motors, banjo type frame, silent synchro mesh transmission, free wheeling, outboard spring mountings, hydraulic brakes and other distinctive Graham features.

LIBERAL TRADE ALLOWANCE

Other Values at Prices Hard to Duplicate

'29 Graham Straight "8" 7-Passenger Sedan with 6 wire wheels & trunk rack. Good condition ... $295

'30 Graham Standard 6 Sedan, blue finish and mechanically fine ... $295

'29 Graham-Paige Sedan. A really clean car with slip covers, good tires, and a fine motor ... $225

'29 Chevrolet Cabriolet with new top, new tires, fine paint and a perfect motor ... $175

'30 Ford Roadster in absolutely tip top condition ... $175

'30 Studebaker "8" Sedan; new tires; good paint; motor in best of condition ... $345

'29 Dodge DA 2-Door Sedan; paint, tires, motor and general condition excellent ... $295

'29 Buick Coach; dark maroon; A-1 motor; excellent appearance ... $295

Factory Branch

GRAHAM MOTOR SALES
1526 14th St. N.W.

DONOHOE'S

USED CARS

It Does Make a Difference Where You Buy That Used Car

Car No.		
26—'30	Chevrolet Sedan	$215
31—'29	Ford Coupe	135
34—'30	Chevrolet Roadster	165
35—'31	Studebaker Sedan	355
36—'30	Chevrolet Sport Touring	175
37—'29	Nash Sedan	135
38—'26	Cadillac Brougham	195
43—'30	Ford Sport Coupe	175
45—'31	Ford Roadster	$195
47—'25	Reo Sedan	59
54—'29	Chevrolet Coach	135
59—'31	Ford Tudor	199
55—'29	Oakland Coach	195
78—'29	Plymouth Sedan	110
90—'29	Whippet Sedan	115
93—'32	Chevrolet De Luxe Sport Roadster	415

Your Old Car as Down Payment	Deal at DONOHOE'S	Monthly Payments Arranged to Suit

1620 M St. N. W.
Dist. 8300 — Open Sunday and Evenings

$222 OFF

On Two (2) Demonstrators

1933 Chevrolet Coach
This car is painted a beautiful Blue . . . in perfect condition, very low mileage . . . Save $111 . . . Buy Now! $525

1933 Chevrolet Coach
Tires, Motor, Upholstery, Top and Paint in A-1 shape . . . Can't be told from new . . . Save $111 . . . Buy Now! $525

We will accept your car in trade and give you ONE year to pay.

OURISMAN
610 H Street N.E.
Ask for Mr. Tarshes
Open Every Evening 'Til 10:30

FRANKLIN 1931 Sedan. A real bargain. Paint, upholstery and motor in new-car condition. Your car in trade. CALLAN MOTORS, INC. 1529 M St. N.W. Dist. 3458.

HUDSON '29 Six-Cylinder Sedan, second series; excellent paint; motor good, upholstery very good. A real buy at $295. WILLIAMS & BAKER, INC. 1507 14th St. N.W.

HUPP "6" Model S. 1931. Sedan: beautiful black finish; wood wheels with white side wall tires; upholstery spotless. Bargain, $465. Terms can be arranged to responsible party. To see phone Mr. Jacobs, Cleve. 9208.

NASH 1929 Standard "6" Business Coupe, excellent mechanical condition; 4 new tires; bargain, $225. WISCONSIN MOTORS, INC. 29th and M Sts. N.W. Dec. 5540.

NASH 1931 Sedan at less than one-half of new-car price. Excellent condition throughout; 30-day guarantee. Price, $445; easy terms. WILLIAMS & BAKER, INC. 1507 14th St. N.W.

"YOU CAN'T BEAT THESE"

OSCAR BLANTON

1924 Ford Sedan	$20
1927 Ford Coupe	29
1927 Chevrolet Coach	29
1926 Buick Touring	39
1929 De Soto Sedan	199
1927 Nash Coupe	39
1929 Ford Coupe	59
1928 Pontiac Coupe	79
1929 Chevrolet Coupe	99
1928 Oldsmobile Coach	99
1929 Chevrolet Coach	99
1928 Nash Sedan	99
1929 Chevrolet Coach	129
1929 Chev. Con. Cpe.	129
1928 Chrysler Sedan	129
1930 Ford Coach	149
1929 Plymouth Sedan	149
1930 Ford Coach	199
1929 Franklin Sedan	249
1930 Ford Town Sedan	199
1929 De Soto Roadster	199
1931 De Soto Spt. Roadster	249
1931 Plymouth Coupe	249
1931 Plymouth C. Cpe.	249
1931 Chevrolet Sedan	299
1930 Buick Touring	249
1931 Chevrolet 4-Ps. Cpe.	299
1931 Pontiac Coupe	249
1932 Plymouth Sedan	349
1931 De Soto 8 Sedan	429
1933 Chevrolet Sedan	529
1933 Plymouth Sedan	549

BLANTON MOTOR CO.
Factory Dealers
DE SOTO—PLYMOUTH
7 New York Ave. N.E.

Cherner again Startles the town

I paid a flat cash price for the entire stock of brand new 1932 Ford V8's the local Ford factory branch had on hand and, take it from me, that price represented a tremendous savings! This is the money saving opportunity of a lifetime but you must ACT AT ONCE!

BOUGHT for CASH!

local FORD MOTOR CO'S ENTIRE STOCK OF *Brand New* 1932 FORD V-8's *thrown on the market by Cherner at 66⅔ cents on the Dollar*

Brand New 1932 Ford V8 De Luxe Fordor SEDAN
Safety glass throughout, fully equipped, spare tire and bumpers, 12,000 miles FREE lubrication. New car guarantee and terms.
$589

Brand New 1932 Ford V8 VICTORIA
Safety glass throughout, fully equipped, spare tire and bumpers, 12,000 miles FREE lubrication. New car guarantee and terms.
$579

★ DEALERS INVITED

CHERNERIZED

The name "Chernerized" on any car is an emblem of quality and a bona-fide guarantee of satisfaction.

'32 Ford V-8 Tudor	$389
32 Ford Cabriolet with radio	$445
'32 Ford 8-V De Luxe Coupe	$465
'32 Ford V-8 Stand. Coupe	$389
'32 Ford V-8 Cabriolet, with radio	$495
'32 Ford 1½ B. B. Dump Truck	$645

★STAR SPECIALS★STAR VALUES★

'31 Ford De L. Roadster	$149
'31 Ford Phaeton	$175
'31 Ford Sport Coupe	$215
'31 Ford Victoria	$265
'31 Ford De L. Roadster (With Radio)	$239
'30 Ford Tudor	$159
'30 Ford Cabriolet	$195
'29 Ford Phaeton	$95
'29 Ford Sport Coupe	$89
'29 Ford Tudor	$115
'32 Plymouth Cabriolet	$379
'30 Chevrolet Sedan	$215
'30 DeSoto Sedan	$185
'29 Chevrolet Coupe	$135
'29 Chevrolet Sedan	$185
'28 Nash Sedan	$49
'28 Studebaker Sedan	$49
'28 Packard Sedan	$295
'28 Chrysler Sedan	$95
'28 Oldsmobile Sport Coupe	$165
'29 Oldsmobile Sedan	$245
'27 Pierce Arrow Phaeton	$145
'28 Buick Sedan	$195
'31 Chrysler Coupe	$395
'31 Pontiac Sedan	$429
'31 Hupmobile Century 6 Sedan	$445
'30 Packard Cabriolet	$695

CHERNER
1781 Florida Ave. N.W.
OPEN NITES TILL 10 P.M.

OAKLAND Late '31 convertible coupe, All-American "8;" finished in two-tone green with cream wire wheels; appearance and performance of a brand-new car; cost more than $1,100 originally; now sacrificed for $415; will accept your car in trade. Call Mr. Cooksey, District 4310. Skinker Motor Co., 1216 20th st. nw.

OLDSMOBILE 1929 Coupe. This car is in unusually fine condition due to fine care by the original owner. Painted blue with ivory trim; paint like new; upholstery perfect, and mechanically in splendid shape. Sold new for over $1,100. Now only ... $195 THE TREW MOTOR CO. 1509 14th N.W. DEcatur 1910.

OLDS 1930 sedan; 4-door job; finished in State blue and in perfect condition; bargain for $295; will accept your car and arrange terms. Call Mr. Cooksey, Dist. 4310. Skinker Motor Co., 1216 20th st. nw.

OLDS 1929 coach; fine condition; this little car is priced right $150 and ready to go; terms arranged; 1 yr. to pay. Call Mr. Cooksey, Dist. 4310. Skinker Motor Co., 1216 20th st. nw.

PLYMOUTH 1929 roadster; black finish; this is a real bargain for some one; priced $125 or $49 cash and $17 per mo. for 6 mos. Call Mr. Cooksey, Dist. 4310. Skinker Motor Co., 1216 20th st. nw.

Peak of $ VALUE

500 ITEMS SLASHED IN PRICE

BUY NOW BEFORE IT'S TOO LATE

AUTO ACCESSORIES

That You NEED Now At Prices You Can Well AFFORD! Act Quickly This Sale Is Only Good for **SUNDAY, MONDAY ONLY** *WHILE THE STOCK LASTS!*

Everybody's talking about these TREMENDOUS VALUES

Genuine Brand New Champion and A C SPARK PLUGS 39c — These Are Not Rebuilt

SIMONIZ Cleaner or Polish (Limited Number to Each Customer.) 60c Value — OUR PRICE ... 28c

SEAT COVERS
For Coupes ... 78c
For Coaches And Sedans ... $1.49

Fancy Radiator Ornaments ... 29c

11-PLATE BATTERIES With Your Old One in Trade ... $2.49

MOBILOIL In Sealed Cans
1 Gal. ... $1.03
5 Gal. ... $4.19

$1.00 Chamois ... 49c
$1.50 Steel Vise ... 85c
$3.50 Micro Horns ... 68c

MOTOROLA Airplane Style Auto Radio
INSTALLED FREE —FINANCED— ... $49.50

$1.00 Red Devil Polish ... 59c
$1.00 Tumblers Polish ... 59c

GOODRICH TIRES —CHIEFTAN—
4.75x19 ... $3.75
4.40x21 ... $3.39

SIDE SHIELDS $5.00 Value for Open Cars Per Pair ... $2.49
$10.00 Value for Closed Cars ... $3.95

TUBES
30x3½ Heavy Duty ... 49c
4.75x19 Heavy Duty ... 69c

2 DAYS LEFT

STORE HOURS
Week Days—Open 8 A. M., Close 9 P. M.
Saturdays—Open 8 A. M., Close 11 P. M.
Sunday—Open 8 A. M., Close 1 P. M.

TODAY AND TOMORROW

House Radios and Accessories Reduced

MANHATTAN AUTO & RADIO CO.
1706-10 SEVENTH ST., N.W.
TELEPHONE NORTH 7557

Complete Assortment Of the Best Grade Tool At Cut Prices

USED CAR DEPARTMENT

RECONDITIONED AND GUARANTEED MANY REFINISHED

BUICK 1930 MASTER "6" 4-DOOR SEDAN — Seat covers; good tires; no-draft ventilators; perfect engine. Take your choice. 2 of these cars at $495

CHRYSLER '30 "70" 4-DOOR SEDAN — 6 w. w.; excellent black Duco finish; just had carbon cleaned and valves ground; seat covers. $295

CHRYSLER 1930 "70" COACH — New tires; new seat covers; beautiful finish. $275

FORD 1930 SPT. ROADSTER — With rumble seat; good rubber; in perfect condition. $165

PONTIAC 1929 4-DOOR SEDAN — New blue finish; seat covers. $175

OLDSMOBILE 1929 COACH — Beautiful finish; mohair upholstery. $195

1929 Chevrolet Spt. Rdstr. ... $95
Late Model Studebaker Sed. ... $75 (Reconditioned)
1928 LaSalle Sedan ... $345
1929 Dodge Victory "6" Sed. $145
1929 Stud'b'ker Pres. 8 Sed. $225
1928 Oakland Sedan ... $55

25 OTHERS $35 UP

PAY DAY SALE

VALUES YOU CAN'T RESIST!

1932 FORD DEL. ROADSTER — Finished in maroon with red wheels; good rubber; real leather upholstery; rumble seat; driven just 5,000 miles ... $359

100 USED CARS Priced Below Market Value for *Immediate Clearance!*

1931 CHEV. DEL. RDSTR. — Beautiful green finish with cream wire wheels in excellent condition; well fenders; goods rubber; rumble seat ... $269

1930 CHEV. SEDAN — Finished in stylish maroon with trunk; fine mohair upholstery; good tires; exceptional buy at ... $219

Fords . . Fords!!

'31 Ford Town Sedan (New Set of Tires.)	$199
'31 Ford Tudor	$229
'31 Ford Victoria	$259
'31 Ford Spt. Coupe	$219
'30 Ford Cabriolet	$229
'30 Ford Tudor	$149
'30 Ford Spt. Roadster	$149
'29 Ford Stan. Coupe	$109
'29 Ford Spt. Coupe	$109
'28 Ford Phaeton	$89

1930 FORD STAND. COUPE — With rumble seat; good rubber; well preserved black finish; mechanically perfect ... $199

'30 Chev. Coach	$239
'29 Chev. Coupe	$99
'28 Chrysler Coach	$89
'28 Whippet Sedan	$49

Many Others $19 Up

TERMS and TRADES THAT SATISFY

OPEN SUNDAY AND EVENINGS

STEUART MOTORS
6th and New York Ave. N.W.

BETTER BARGAINS

See TOM FIRST
Sales CHRYSLER PLYMOUTH Service
637 N ST. N.W.

BEST BUYS OF 1933

SPECIAL
1932 PLYMOUTH SPORT ROADSTER
6 wire wheels; finish and tires in excellent condition; "floating power" motor with very low mileage ... $295

1929 LA SALLE Convertible Coupe. A de luxe model with 6 wire wheels and fender wells; trunk rack; rumble seat; 6 new heavy duty tires; finish and real leather upholstery in wonderful condition; engine is just perfect ... $395

CHEVROLET Late 1930 Coach; new tires; beautiful gray duco finish; excellent motor ... $220

FORD 1931 Coach, in perfect condition, with good tires, finish and upholstery ... $195

DE SOTO 1932 "8" Sedan. Finished in a stylish light brown with rich upholstery, good tires and fine 8-cylinder engine; has been driven very little ... $445

CHEVROLET 1929 Coupe. No need to pay more when you can get as much out of this car as you can a higher-priced one; it looks as neat as a pin and runs like nobody's business. $99

CHRYSLER 1930 Sedan. "77" model, with rich black finish; new tires; new seat covers; powerful, fast car, for ... $445

PACKARD "443" Sedan. A 7-passenger de luxe model with 6 disk wheels; fender wells; chrome tire covers; luxurious upholstery and appointments; engine in best of condition; finish perfect ... $495

CHRYSLER 1929 Sedan; a real investment in a high-grade car with a 100% perfect engine, good rubber, excellent finish, and clean, durable upholstery ... $259

STUDEBAKER 1930 President 8 Sedan; sporty two-tone green and tan finish; 6 wire wheels and fender wells; 4 brand-new tires; de luxe upholstery, appointments and trunk. In new car condition with regal appearance ... $495

CHEVROLET 1929 Coach. You can economize with this car and not ride with your tongue in your cheek either; motor, tires and upholstery are O. K. ... $99

TERMS — See TOM FIRST — Sales CHRYSLER PLYMOUTH Service — 637 N ST. N.W. — TRADE

ROLLS ROYCE SEDAN 6 new wire wheels; new balloon tires; new paint; unbreakable glass; chromium nickel; first-class condition; cost, $22,000. Owner, going abroad, will sacrifice for $1,000. Appraised at $2,500. Value must be seen to be appreciated. Always garage care. Rear 1910 S st. nw. Dec. 4354.

STUDEBAKER Dictator 8 Coupe, 1931. Rumble seat; black finish with silver trim like new. Equipped with 6-ply heavy-duty tires. Driven very few miles. Valves have been ground and carbon cleaned. A perfect automobile, $50 underpriced. THE TREW MOTOR CO. 1509 14th N.W. DEcatur 1910.

WILLYS 1933 Sport Roadster. Driven only 5,100 miles and can't be told from new. This practically new car painted a beautiful sport blue and is as clean a sport car as we have ever seen for even twice the price ... $345 THE TREW MOTOR CO. 1509 14th N.W. DEcatur 1910.

PACKARDIZED USED CARS Are different used cars in performance, appearance and durability.

Your message will reach thousands of alert readers in Post Classified Ads.

★ BRIGHTWOOD'S BEST BARGAINS ★

'31 Chevrolet Roadster Rumble Seat	$235
'30 Studebaker Sedan	315
'31 Olds Patrician Sedan, De Luxe	345
'30 Ford Cabriolet	215
'32 Pontiac Coupe	595

BRIGHTWOOD MOTOR SALES, INC.
Pontiac Dealers
5832 GEORGIA AVE.
GE. 5843 5845 Open Eves. & Sun.

30 USED CARS—Priced Right. LOGAN MOTOR CO., 1810 E ST. NW.

More Value for Less Money. NOLAN MOTOR CO., 1111 Eighteenth St. NW.

OLDS—1930 coach; good tires, paint and mechanical condition; $235; terms; trade. Barry-Pate, 1360 Park rd. Ad. 10202.

USED CARS

FORD 1930 Cabriolet	$235
FORD, 1931 De Luxe Sedan	$295
CHEVROLET 1931 Coupe	$275
FORD 1931 De Luxe Roadster	$275
FORD Model T	$12.50

Northeast Motor Co.
920 Bladensburg Rd. N.E.
Atlantic 0200
Open Evenings—"Come Out."

SEE TAYLOR MOTOR CO. BEFORE YOU BUY
1835-14TH AT T-1901
TWO BIG SHOWROOMS

'29 NASH SPECIAL 6 Twin ignition, valve-in-head motor, original finish, new top, roadster body, 5 wire wheels; must sacrifice for $295. Williams & Baker, Inc., 1507 14th st. nw.

AUTO TRAILER—Light weight, 2-wheel box carryall; well made; equipped to carry boat. 743 Ky. ave. se. Atl. 1529-R.

(Continued on Next Page.)

AUTOMOBILES for SALE 7

(Continued.)

Pay Day Specials

BEFORE YOU BUY

STOP! LOOK! COMPARE!

HANDLEY'S USED CARS

1930 FORD SPORT ROADSTER	$175
1931 FORD DE LUXE ROADSTER	$225
1931 FORD TUDOR	$265
1931 FORD TOWN SEDAN	$285
1931 FORD SPORT COUPE	$250
1929 FORD TUDOR	$150
1929 FORD COUPE	$150
CHRYSLER COACH	$75
ESSEX SEDAN	$75
HUDSON SEDAN	$65

All these cars have received Handley's Full Service inspection and conditioning. Come in and drive your choice.

EASY TERMS ON ALL CARS

HANDLEY MOTOR CO.
3730 Georgia Ave. ADams 6060

AUTO TRUCKS—TRACTORS 8

FORD TRUCK—6x wheels; model 29; $150 cash; by installments, $175; steel body. Call at 489 Md. ave. sw.

GOOD USED TRUCKS
BEER TRUCKS
Bargains in vans, deliveries, dumps and trailers; reconditioned and repainted.
STERRETT OPERATING SERVICE
30 M ST. NE. GMC Branch. Met. 0505

GARAGES 12

AUTOMOBILE and repair shop, 1339 9th st. nw.; centrally located; building 25 by 125 ft.; rent $90 per mo.; excellent showroom, &c. J. A. Hayden, agent, 302 Woodward Bldg. Nat. 7312.

WANTED—AUTOMOBILES 13

RECOMMENDED SERVICE 14

MOVING—STORAGE 16

GENERAL moving and hauling, local and long distance to anywhere; day, night; reas. Gr. 2032-W. Neil M. Morris.

HAWK TRANSFER CO.—Moving, storage, packing, shipping, crating. Day and night service. Experienced men. New and padded vans. Reas. rates, 6 rooms, $8 up; 4-room apt., $6 up; single room, $2 up. Trunks 50c up.
1104 SECOND ST. S.E.
Lin. 4356 Day. Lin. 0363 Night.

MOVING AND HAULING—Van load, $4. F. M. Taylor, 311 O st. nw. No. 3767, No. 1560.

MOVING Hauling & Express Work. $2 up. Newburn, Dis. 3542.

NORTH BEACH, MD.—Part load shipments collected week days, delivered on Sunday. AUTO EXPRESS CO., Me. 6536.

HELP WANTED—FEMALE 17

CERTIFIED Cosmetic Line, beautifully packaged, offers opportunity to a few high type women, experienced and successful in selling by facial demonstration; no canvassing. See Mr. Bellow, Hotel Annapolis.

GUEST THEATER TICKETS—The Washington Post will give two free guest tickets to Loew's Palace Theater with each paid-in-advance want ad for seven or more times when brought to The Post's main office. Now showing: John Barrymore and Diana Wynyard in "Reunion in Vienna."

SECRETARY-STENOGRAPHER—By one of the oldest organizations serving colleges and universities in field of Philanthropic Finance; under 30; college education; experienced; personable; willing to travel; initial compensation equivalent to modest maintenance with substantial increase in near future. Box 4, Washington Post.

SEVERAL refined ladies to work for local concern; best commissions paid. Apply Sun. 2-4 p. m. or Mon. 8:30 to 9 a. m. Apt. 6, 225 H st. nw.

WANTED—Refined lady now employed, who desires to make extra money during spare time; established firm 45 yrs.; opportunity for advancement. Call 4:30 to 5:30 p. m. William F. Matteson, room 201, 1427 Eye st. nw.

BEER AND MONEY
Ladies—A real opportunity; easy pleasant contact work for all standard brands beer, ale and wine at lowest prices; good remuneration. Apply in person. Tom's Beverage Store, 320 Pa. ave. se.

HELP WANTED—MALE 18

DISTRIBUTE MAIL for publishers; spare time; no experience. Free book. Prosperity, 687 East 219th, New York.

EVER SEEN Rug Shampoo good enough to secure U. S. patents? DeNovo wins. McComb, 223 E. 38th, New York.

FOUR men, age 20 to 25, for circulation work; neat appearance essential. Apply before 8:30 a. m. only, Room 502, Ouray Bldg., 8th and G sts. nw.

GUEST THEATER TICKETS—The Washington Post will give two free guest tickets to Loew's Palace Theater with each paid-in-advance want ad for seven or more times when brought to The Post's main office. Now showing: John Barrymore and Diana Wynyard in "Reunion in Vienna."

HARD-WORKING men, with grit and ambition, wanting permanent employment. Call room 736, Investment Bldg.

MAN—Wanted with car for distribution of nursery stock. Write quickly. F. G. Nurseries, Newark, New York.

MAN to sell newly invented automobile necessity, not a novelty, but a needed protection and convenience for every car; sure-fire seller. For details write Clarendon Mfg. Co., Rucker Bldg., Clarendon, Va.

MAN—Young, married, permanent position with established firm; good future; about $22 per wk. to start to right man of neat appearance; reference required. See Mr. Hull, Mon., 1-1:30 p. m. 603, 1319 F st. nw.

MAN with pleasant personality; educated and aggressive, under 45, who has wide city acquaintance, has sold intangibles, insurance, stocks, bonds, real estate advertising or services; work is inside; pleasant and profitable for smart man. Phone Sunday for appointment, Room 733, Ambassador Hotel.

MEN (2), neat, reliable, ambitious; permanent connection with largest organization of its kind. Advertised from coast to coast over N. B. C. network; refs. required. See Mr. Hull, 603, 1319 F nw.

MINISTER (colored); also several men and women; represent "La Jac" beauty products for colored people; 50 per cent commission; hair-grower and straightener, chocolate face powder and creams, quarter. Address Box 12, Washington Post.

SALESMEN—Resident with car preferred to travel small cities and towns carrying dozen numbers nationally known branded line women's sport and utility coats on commission as side line; state fully territory covered, lines carried, experience, references. Box 571, Realservice, 15 E. 40th, New York.

SALESMEN, attention! We have it! A service to reduce gas bills; quick sales; public can't resist; one demonstration is enough; good money; local company. 1126 Shoreham Bldg.

SALESMAN—Experienced in clothing preferred; outside work; apply 9 a. m. Kassan-Stein, Inc., 510 11th st. nw.

YOUNG MAN WANTED

PARKWAY MOTOR CO.

SALESMEN SOMETHING NEW

SELL BEER

SALESMEN

TAXICAB CHAUFFEURS New Cars Available

TAXICAB OWNERS AND CHAUFFEURS UNDER OUR NEW PLAN

BELL CAB CO.

211 QUE ST. N.W.

Permanent Sales Positions

HELP—Male and Female 19

SALESMEN 20A

SITUATIONS—FEMALE 21

CAPABLE HOUSEKEEPER

SITUATIONS—MALE 22

BUSINESS OPPORTUNITIES 24

WE WILL find vacant store for you to start business. Gem Realty Co., 1319 F st. nw. Na. 4579.

Tourist camp and oil station, lunch room; main building; 6 cabins on a 2½-acre tract; growing business on No. 1 highway, 8 miles south of Alexandria. Priced to sell. Phone
GRAHAM & OGDEN, Realtors,
903 King St., Alex., Va. Phone Alex. 1300.
313 Woodward Bldg. Phone Nat. 3689.

CAFE—BEER
Excellent downtown location; very low rent; money maker. See 1424 H st. nw.

INVESTMENTS 24A

WELL SECURED first trust notes; one, $750; one, $5,000; one, $6,000. Box 173, Washington Post.

WHY not put your money where it is safe and will yield good interest? We offer well secured 1st and 2d trust notes on new modern income property; attractive price and terms. 119 East Bellefonte ave., Alexandria, Va. Phone Alex. 2460.

MONEY TO LOAN 26

MONEY TO LOAN to responsible parties of good character. LINCOLN SERVICE CORP., Suite 206, Woodward Bldg.; phone National 2063.

MONEY available for storekeepers, lunchrooms, cafeterias. Quick service. NAt. 2322, 9 a. m. to 5 p. m.

ON diamonds, watches, jewelry, silverware, &c.; no adv. arrangements neces.; lowest int. rates. Rosslyn Loan Co., Rosslyn, Va.

Reasonable, Courteous, Quick Service.
FIDELITY PLAN CORP., 1409 L st. nw.

ON FURNITURE, Salaries Stocks and Bonds
"A Friendly Loan Service"
Takoma Industrial Bankers, Inc.
33 Carroll Ave., Takoma Park, Md.
Phone Shepherd 1525
2 minutes' walk from 14th st. car line.

ON FURNITURE, SALARIES, CO-MAKERS, ETC.
"A Friendly Loan Service"
Takoma Industrial Bankers, Inc.,
33 Carroll Ave., Takoma Park, Md.
Phone Shepard 1525
2 Minutes' Walk From 14th St. Car Line

INSTRUCTION COURSES 29

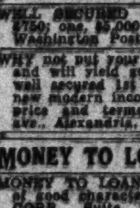

MAKE MONEY

Enjoy Life—Start to Work.

More Calls for Help

Position Guaranteed Graduates

Start Monday—New Classes

Boyd Business University

MISCELLANEOUS for SALE 35

Clearance Sale

RADIOS

All Electric-Cabinet Models, Used and Floor Samples, Your Choice of Any Group at *Giveaway Prices!*

$10-$20-$30-$40

PICK OUT YOUR SET!

H. C. Bay	$10.00
Atwater Kent	$10.00
Spartan	$10.00
Freshman	$10.00
R. C. A.	$10.00

Kolster	$30.00
Majestic	$30.00
Majestic	$30.00
Brunswick	$30.00
Victor	$30.00

Victor	$20.00
Philco	$20.00
Majestic	$20.00
Majestic	$20.00
R. C. A.	$20.00

Howard	$40.00
Kolster	$40.00
Majestic	$40.00
Philco	$40.00
Brunswick	$40.00

HOMER L. KITT CO.
1330 G St. N.W.

A Real Treat to Washington
MUSIC LOVERS
Regular $575 Grand Piano

$195

Here is your chance to buy one of the finest miniature grand used pianos at a price within reach of your pocketbook.

ACT QUICKLY

Satisfaction guaranteed, and we will accept your old upright piano or radio as part pay.

HOMER L. KITT CO.
1330 G St. N.W. Na. 4730

AIR COMPRESSOR—Kellogg, with 1½ h. p. motor; garage size and for Duco paint shop; will sacrifice. 717 12th st. nw.; Nat. 7320.

ANTIQUE mirror, mahogany dining table and buffet, portieres, rugs, desks, chest of drawers, parlor sets. Wisconsin 2450.

BATTERY CHARGER—Garage size; from 1 to 30 batteries; cost, $150; sell for $30. 717 12th st. nw.; Nat. 7320.

BEER BARS and supplies, also used electric refrigeration for stores, cafes. ME. 7967. 308 Tenth st. nw.

Majestic
ELECTRIC REFRIGERATOR

Clearing Out Floor Samples!

$59

EASY TERMS

Small Down Payment

HOMER L. KITT CO.
1330 G Street N.W.

PIANOS FOR RENT—Up., $3.50 and $4 per mo.; finest rental stock in Wash. NA. 3659. W. W. Kimball Co., 721 11th st.

PONIES, carts, harness; single and double. 4210 Leland st., Bethesda, Md.

RADIO—Nine tube, 1932 model, automatic station selector; carved cabinet, console type; cost $180; will sacrifice for $35. Phone Adams 2308.

RADIO TUBES—Genuine Cunningham and National; 27s and 45s, 39c; limited quantity. Carroll Supply Co., 717 12th st. nw.

RUGS—Persian, 10x14, soft blue and gold color; unusual rug; must sell; also 3 scatter size. 3063 P st.

SEWING MACHINES—White rotary console, practically new, fully guaranteed, $25; Singer portable electric, $18; Singer dropheads, perfect condition, $7.50 up. 3337 Conn. ave.

STAMPS—100 different U. S. stamps today for 50 cents. 776 Irving st. nw.

TIME CLOCK—Employes; "Daytime" and International; will sacrifice. 717 12th st. nw.; Nat. 7320.

TYPEWRITERS—Remingtons, $15. Underwoods, $20. Other bargains. "United." 1223 N. Y. ave. Nat. 5500.

BEER

TOM'S BEVERAGE STORE

NEW MODEL MAYTAG

FRIGIDAIRE

FOX REELS $1.95
SALT WATER RODS $3.49

BOY SPECIAL 79c

GARRISON
1215 E St. N.W.

INSTRUCTION COURSES 29

(Continued.)

DOGS—CATS—PETS 31

HORSES—CATTLE 32

BOATS FOR SALE 35A

RADIO FOR BOAT.

FARM AND GARDEN 35B

WANTED—MISCELLANEOUS 36

WE PAY CASH
for old gold, silver, watches and diamonds and old jewelry. Selinger's, 818 F st.

OLD GOLD, SILVER WATCHES, DIAMONDS
And discarded jewelry wanted for our mfg. dept. Full cash value paid.
SELINGER'S, 818 F St. N.W.

GOLD
for
UNCLE SAM'S STRONG BOX

To Strengthen Federal Gold Reserve

All discarded Gold, Jewelry, Watch Cases, Spectacle Frames, Etc., brought into this store will be purchased at their true metal value, and sent to the U. S. Mint at Philadelphia where after being refined it will be delivered to the United States Treasury. Millions of dollars can thus be added to the National Gold Reserve as refined old gold is just as useful to the United States Treasury as coin or bullion brought out of hoarding at the command of our President.

WARNING

Do not sell your old gold to strangers. The safe place to sell your old gold is to a licensed dealer.

You Will Be Surprised

at the cash value of a few old gold trinkets. Why not bring them in and get our estimate.

WE BUY OLD GOLD

Old Silver
Diamonds
Platinum
Pawn Tickets
Watches, Etc.

Livingston & Co.
1404 N. Y. Ave.
Expert Diamond Appraising at 1%

COUNTRY BOARD 39

ATTRACTIVE, cool rms.; in priv. home; for summer; excellent home-cooked meals; reas. Mrs. G. Ramsburg, Harmony Grove, Md.

NEAR Frederick; place to relax and rest; porches, trees, city comforts. (Mrs.) Roy I. Hendman, Box 275, Frederick, Md.

SUBURBAN ROOMS 39B

VACATION PLACES 41

ROOMS—FURNISHED 42

NEW INN

ROOMS—UNFURNISHED 43

Furnished or Unfurnished 44

ROOMS and BOARD 45

1756 N ST. N.W.

BROWNSTONE TERRACE

2101 S St. NW., at Conn. Ave.

WANTED—Rooms—Board 49

BUSINESS PROPERTY—Rent 54

3507 CONN. AVE.

OFFICES—STUDIOS for Rent 55

1235 N. Y. AVE. N.W.

418 5th ST. N.E.

HOUSES—Rent—Furnished 57

CONGENIAL, conservative couple or party to share 8-rm. house; all modern improvem'ts; garage. Linc. 5675 for appt.

DUPONT CIRCLE (1420 20th st. nw.)—1st & 2d floors of private home, including Frigidaire, linen, phone, etc., at very attractive summer rate to responsible party; immediate possession until October 1.

WHEN YOU are buying or renting a home (or apartment), look for the General Electric All-Steel Refrigerator.

Summer Months
Furnished
3309 Cleveland Ave. N.W.
6 Rooms, 2 Baths, Garage
June to Sept.
$100.00 Mo.

3210 Klingle Road
8 Rooms, Bath, Garage
$100.00

WEAVER BROS INC. REALTORS
Dist. 9486. Washington Bldg.

HOUSES—Rent—Unfurnished 58

BEAUTIFUL corner, brick house; 8 rooms and 2 baths; 2700 Woodley place; $97.50; inspection by appointment. Henry Salus, 920 New York ave. Nat. 1262.

BUNGALOWS—4 TO 7 ROOMS, BATH, MADE OVER NEW, $35 TO $60. NEARBY VA., MD. & D. C. CLEVELAND 4733.

CHEVY CHASE—Brick, 6 rms., 2 baths; garage; near school. Clev. 4733.

(Continued on Next Page.)

HOUSES—Rent—Unfurnished 58
(Continued.)

INTOWN SUBURB—Colonial, semidetached; 8 rms., 2 baths, 4 bedrooms; a. m. i.; flowers and shrubbery; double garage. 1319 Ingraham st. nw. To inspect call Shep. 2429.

SHERIDAN ST. NW., 824—Semidetached 7-rm. brick new house; 4 bedrms.; garage; $67 mo. Van Dolsen, Na. 0971.

T ST. NW., 70—6 rooms and bath; 2 inclosed porches; garage; a. m. i.; $45. Open Sat. and Sun. Ad. 8894.

T ST. NE., 16—Near McKinley High School. Flat. Strictly white neighborhood. Living rm., (2) bedrms., dining rm., kitchen, glassed-in porch; newly decorated; $40. North 0285.

WE own a large number of detached repossessed homes and bungalows in Chevy Chase, D. C. and nearby Va. and Md.; 5 rms., bath, to 11 rms., 3 baths, garages; $45 to $100 mo. Real estate salesmen should secure our for rent and for sale lists. Fulton R. Gordon, 1427 Eye st. nw. Dis. 5231.

WHEN YOU are buying or renting a home (or apartment), look for the General Electric All-Steel Refrigerator.

WHITTIER ST. NW., 612—Detached; 7 rms.; 4 bedrms., large liv. rm., gar.; new-house cond.; $75 per mo. NA. 0971.

YOU ST. NE., 173—6 rms. and bath (end house); a. m. i.; awnings; excel. location; $50. Owner, NO. 1664-W.

CHEVY CHASE, $75.
Stone and brick, center-hall plan, 6 rms., 2 baths, 2-car built-in garage; near street cars, 2 blocks from public schools. New-house condition. Wisc. 3539.

405 WILSON LANE, Edgemoor, Md. 9 rooms, 3 baths, 2-car garage, oil heat, electric refrigeration, $105.
GOSS REALTY CO.,
1405 Eye St. NW. Nat. 1353.

1509 N. Cap. st.—5 r. and b. $30.50
1715 Lincoln rd. ne.—6 r. and b. $42.50
619 8th ne.—6 r. and b.; h.-w. h. ...$45.50
420 3d nw.—10 r. and b. $47.50
D. H. JOHNSON CO., 941 N. Y. AVE. NW.

3119 Rittenhouse st., Chevy Chase, D. C.—6 rms., 2 baths, new oil burner, elec. refrig $85.00
1114 7th ne.—6 r., b., h.-w. h., elec. $47.50
1234 D ne.—6 r., b., h.-w. h., elec. .$45.50
821 W. Va. ave. ne.—4 r., b., h.-w. h., elec. $35.00
To inspect call Realty Associates, Inc., 1506 K st. nw.; Nat. 1438.

$26.50—654 MORTON PLACE NE.—$26.50.
Bet. 6th and 7th, L and M Sts. NE.
1st-floor flat—4 r., bath, elec.

$47.50—249 16th ST. SE.—$47.50.
2 st., 6 r. & b., Col. front porch, double rear; excellent condition; modern.

1314 PARK RD. NW.
Most attractive semidet. brick (10 r., 2 b—7 bed r.), in excellent condition; 2-car gar.; owner occupant.
A. C. HOUGHTON & CO., REALTORS.
1516 H St. NW. Ph. DI. 7536, 7537.

1751 A S.E.—6 R., B., ELEC. $45.00
1234 Ingraham—6 r., b., h.-w. h., elec.; to be thoroughly renovated.. 60.00
3831 Beecher nw.—6 r., b., a. m. i., gar. 65.00
1427 Perry pl.—6 r., b., h.-w. h., elec. 70.00
3116 18th nw.—9 r., 2 b., a. m. i. 2 glassed pches; thoroughly renovated 75.00
1802 Col. rd.—9 r., 2 b., gar., a.m.i. 75.00
1886 Monroe nw.—8 r., b.; a. m. i.; 2-car built-in gar. 80.00
L. T. GRAVATTE,
729 15th St. Realtor. NA. 0753.

CHEVY CHASE, D. C.
3384 Stuyvesant st. nw.—Detached; 8 rms., bath, lavatory, built-in garage $75.00
6130 MILITARY RD. NW.
Semidetached brick; 8 rms. 2 baths; fireplace $70.00
1704 IRVING ST. NW.
7-room, 2-bath brick..........$75.00
1304 UPSHUR ST. NW.
6 rooms and bath; built-in garage; double inclosed rear porches $75.00
1368 HOLBROOK TERRACE NE.
8 rooms, tile bath, double screened porches; newly decorated; garage $55.00
1718 C ST. SE.
6 rooms and bath, porches; h.-w. h., electricity...............$50.00
1354 E ST. SE.
6-room and bath brick; latrobe, electricity $30.00
J. C. WEEDON CO.,
1727 K ST. NW. MET. 3011.

CHEVY CHASE
9 rms., 2 baths, lavatory, maid's room and bath; hardwood floors throughout; oil burner; elec. refridg.; side and rear porches; awnings, screens; garage; beautifully landscaped lot; $145 mo. WI. 3614.

CHEVY CHASE HOMES
6 Rooms, 1 Bath, to 11 Rooms, 3 Baths.
Made over new. My car awaits your call for inspection. Cleveland 4733.

SELECTED HOMES
6304 OAKRIDGE AVE.
Chevy Chase, Md. New detached brick; 6 rooms, 2 baths, dining alcove, hot-water heat, electric refrigeration, 1-car garage; $100.
IN BURLEITH.
Several of these attractive, modern homes; 6 rooms and bath and 7 rooms and 2 baths; some with garage; electric refrigeration and porches; $62.50 to $90. See Mrs. Cole, 3613 S st. Cleveland 3613.
1341 KENNEDY ST.
Semi-detached brick and stucco; 6 rooms, bath, hot-water heat, electricity; $72.50.
8400 CEDAR ST.
Silver Spring, Md. Detached brick; 7 rooms and bath, hot-water heat, electricity, large lot; $70.00.
118 R ST. N.E.
Six-room and bath brick; hot-water heat, electricity; $55.
[illegible] SOMERSET PL. N.W.
Semi-detached brick; 6 rooms and bath, built-in garage, electricity, hot-water heat; $50.
803 CARROLL AVE.
Takoma Park, Md. Detached frame; 6 rooms and bath; entirely modern; garage; $50.
431 MANOR PL. N.W.
Six-room and bath brick, electricity; hot-air heat; $47.50.
SHANNON & LUCHS CO.
1505 H St. N.W. NAtional 2345.

Colored Property for Rent
634 Pickford Pl. N.E.
Between 8th and 9th, F and G
6 rooms and bath,
$27.50
1417 Duncan N.E.
6 rooms and bath,
$27.50
2619 Va. Ave. N.W.
4 rooms and toilet,
$15.00
2016 Claggett Pl. N.E.
6 rooms and bath,
$42.50
918 26th St. N.W.
5 rooms, kitchen and bath,
$25.00
WEAVER BROS.
Washington Bldg. DI. 9486

3120 ADAMS MILL RD. N.W.
7 r., 2 b., h.-w.h., elec. $85.00
330 6TH ST. S.E.
10 r., 2 b., h.-w.h., elec. $75.00
917 EAST CAPITOL ST.
9 r., b., h. w. h., elec. $70.00
1814 C ST. N.E.
7 r., 2b., h.-w.h., elec. $67.50
1834 MASS. AVE. S.E.
6 r., b., h.-w.h., elec. $60.00
4921 8th ST. N.W.
6 r., b., h.-w.h., elec. & garage......$65.00
219 CHANNING ST. N.E.
6 r., b., h.-w.h., elec. $57.50
322 17th ST. S.E.
6 r., b., h.-w.h., elec. $55.50
326 9th ST. N.E.
6 r., b., h.-w.h., elec. $52.50
24 6th ST. S.E.
6 r., b., h.-w.h., elec. $50.00
1621 A ST. S.E.
6 r., b., h.-w.h., elec. $50.00
1715 C ST. S.E.
6 r., b., h.-w.h., elec. $50.00
119 11th ST. N.E.
6 r., b., h.-w.h., elec. $45.00
328 S. C. AVE. S.E.
6 r., b., h.-w.h., elec. $45.00
706 A ST. N.E.
7 r., b., h.-w.h., elec. $45.00
411 11th ST. S.E.
6 r., b., h.-w.h., elec. $42.50
15 15th ST. S.E.
6 r., b., h.-w.h., elec. $40.00
209 5th ST. S.E.
6 r., b., h.-w.h., elec. $35.50
4036 GAULT PL. N.E.
5 r., b., h.-a.h., elec. $30.00
934 4th ST. N.E.
5 r., b., h.-w. h., elec. $30.00
1111 10th ST. S.E.
6 r., b., elec. $27.50
GET OUR COMPLETE LIST.
JOHN F. DONOHOE & SONS
314 Pennsylvania Ave. S.E.

COLORED—New Hampshire ave. nw., 1118, 8 rms., bath; improvements; fine location for doctor or beauty parlor. S. V. Gusack, 416 5th st. nw.; NA. 5690.

COLORED—Houses for rent on Lincoln ave., Takoma Park, Md.; very cheap. Apply 1234 U st. nw.; phone Dec. 0536.

SUBURBAN—For Rent 61

HOUSE or 1st or 2d apt.; beautifully located; lawn, garden and chicken yard; a. m. i.; private bath and entrance. Mrs. [illegible], Frederick and Marylands aves., Gaithersburg, Md.

SUBURBAN—For Rent 61
(Continued.)

LEE HEIGHTS, Cherrydale, Va., 337 Vacation Lane; 5 rms., semi-bungalow; large screened porch; modern, $47.50. Clev. 0979.

NEARBY MD.—2 furnished cottages on large place; 6 and 7 rooms; $40 and $45. Clev. 1444.

7-ROOM DWELLING — 4 bedrooms, 1 bath, newly decorated, $65 per month. Munger-Hollingsworth Co., Wisconsin 4652, Bank Building, Bethesda, Md.

LOW RENTALS.
AURORA HILLS, VA.
Good homes of 5, 6 and 7 rooms, 1 and 2 tiled baths; h.-w. h.; a. m. i.; large lots; restricted; bus 10 min. to city, 10c fare; churches, schools and stores; $40 to $75 month. Phone, call or write
THE M. H. BARRY ORG.,
200 Arlington Ridge. WAlnut 8895.

GENTLEMAN'S COUNTRY ESTATE
For rent for summer; old colonial brick manor house; 30 miles from Washington, 3 miles off Route 28 to Frederick, at Poolesville, Md.; 9 rooms; completely furnished; 3 baths; 1st-floor lavatory; stabling for 4 riding horses; $175 month. Phone Cleve. 2046, after 5 p. m.

LYON VILLAGE
1 room with open fireplace, kitchen, private bath, $40 monthly, including electricity, gas, water and heat. Walnut 8410.

LYON VILLAGE
SPANISH BUNGALOW.
5 rooms; oil heat; a delightful home; $70 per month. LYON & FITCH, Inc. Walnut 8410.

320 LATTERNER AVE.
Furnished home of 6 rooms; practically new; modern in every respect; open for inspection all day Sunday.
LYON & FITCH.
Lyon Village, Va. Walnut 8410.

Suburban Houses for Rent
26 Brookdale Ave. Ashland Hts., Va.
4 rms., kit. and bath.......$40.00
745 Silver Spring Ave. Silver Spring, Md.
6 rms., kit. and bath......$45.00
819 Columbia Pike Barcroft, Va.
10 rms., kit. and bath, 2 acres, garage, city water, $60.00
405 Fairfax Rd. Battery Pk., Md.
3 rms., 2 baths, garage, hot-water heat..........$125.00
Will also rent furnished.
WEAVER BROS.
Washington Bldg. DI. 9486

RENTALS—Out of Town 63

ATLANTIC CITY—Margate, N. J. Attractively furnished cottage; 10 rooms, 2 baths, lavatory; garage; near beach. Summer or yearly rental. Reasonable price. Box 17, Washington Post.

COLONIAL HOME—10 rooms, all finely furnished; rent reasonable; on water; beautiful location. Address Principal, Box 16, Washington Post.

WANTED—TO RENT 65

GUEST THEATER TICKETS—The Washington Post will give two free guest tickets to Loew's Palace Theater with each paid-in-advance want ad for seven or more times when brought to The Post's main office. Now showing: John Barrymore and Diana Wynyard in "Reunion in Vienna."

WE CAN rent your vacant property. Gem Realty Co., 1319 F st. nw. National 4579.

WE CAN RENT YOUR HOUSE to desirable tenants. Call us today. Lewey, Inc., 1003 K st. nw. District 3625.

LIST YOUR PROPERTIES for rent with Graham & Ogden, 313 Woodward Bldg., Natl. 3689. 803 King st., Alex. 1300.

SMALL bungalow wanted in District; rent not to exceed $25. Address Box 6, The Washington Post.

WANTED A SHACK or cottage on river; near car line. Lincoln 9462-J.

6 TO 7 ROOM house or bungalow, in Bethesda or vicinity; a. m. i.; will lease; not over $60. Wisconsin 2468.

Specializing in Property Management.
A. S. GARDINER.
932 Investment Bldg. Natl. 0034.

BUSINESS PROPERTY—Sale 67

WHEN YOU are buying or renting a home (or apartment), look for the General Electric All-Steel Refrigerator.

HOUSES FOR SALE 68

FT. STEVENS, 6323 7th st. nw.—$5,750, 6-rm. brick; corner lot; $350 cash; $54 monthly. Phone Me. 4189.

MUST BE SOLD—A real home on a beautiful lot, Chevy Chase, Md.; 5 bedrooms, 3 baths, living room, library, dining room, beautiful sunroom, breakfast room, pantry and kitchen; Frigidaire, oil burner. Built by day labor at a cost of over $26,000. Will sacrifice. Might trade. Call Adams 1367.

NEAR UNION STATION—6 room and bath brick house; very reasonable at $4,500. 1003 K St. NW. LEWEY, INC., DI. 3625.

NEAR 21st st. and Pa. ave., first commercial zone, 3-story-and-basement brick house with two baths, suitable for tailor or other business; price, $9,000; very easy terms for a reliable purchaser. James Morris Woodward, Realtor, 723 20th st. nw.

NEW HOMES now being completed at 13th and Rittenhouse sts. nw. INSPECT them and select yours now. Price, $8,950; terms. Lewey, Inc., 1003 K st. nw. District 3625.

OWNER will sacrifice charming, small home; in an exclusive suburban community; 30 minutes from downtown Washington; magnificent trees; 5 rooms and bath; lovely interior; low price makes substantial cash payment necessary. Drive to 33 Montrose ave., Garrett Park, Md., or phone NA. 6526.

WHEN YOU are buying or renting a home (or apartment), look for the General Electric All-Steel Refrigerator.

$4,250—Widow's sacrifice; 6 rooms, bath, brick; central N. E.; h. w. h., gas, electricity; nice yard; garage; terms. 712 C st. ne. or 825 F st. ne.

$8,250—MICHIGAN PARK—Corner.
All brick; 4 bedrooms; on large corner lot; new concrete streets and alley; thoroughly reconditioned. Call Mr. Tully, Di. 0566 or Co. 7260-J.

Near Center Market. First Commercial Zone. Frame house on Third st. near New York ave. rented for $20. Assessed for taxes $1,841. Priced by an out-of-town owner for a quick sale at $1,500.
James Morris Woodward, Realtor
723 20th st. nw.

SAUL'S ADDITION—Detached house on lot 40x140. 6 rooms, bath and attic. Oil heat. Beautiful grounds. Priced for quick sale. Call for appointment to inspect. 1003 K St. N.W. Lewey, Inc., Di. 3625.

$9,950—An artistic brick house in a wooded setting of Chevy Chase, D. C.; high elevation; not far from Conn. ave. circle. The house is well built, furred walls; gas heat; elec. refrig.; garage.
Ph. Nat. 1438 until 9 P. M.

$6,950—Just one square from 16th and Buchanan sts.; modern brick home, 20 ft. wide; 6 rooms and two inclosed porches; a. m. i.; a wonderful location, a beautiful street.
Ph. Nat. 1438 until 9 P. M.

A NEW SERVICE.
Those home-seekers who desire to have mailed to them our monthly publication describing outstanding home values may receive this valuable information by simply phoning or mailing their name and address to our office. NO SALESMAN OR REPRESENTATIVE WILL CALL NOW OR IN THE FUTURE EXCEPT UPON YOUR EXPRESS REQUEST.
SHANNON & LUCHS CO.
1505 H St. N.W. Na. 2345.

$3,950.
IF SOLD IMMEDIATELY.
7 rooms (4 bedrooms); furnace; elec.; full cellar; garage; facing Gov't park. Call Mr. Fischer, Di. 0566 or Col. 2704-J.

REPOSSESSED CHEVY CHASE HOMES
6 rooms, 1 bath, to 11 rooms, 3 baths.
It will pay you to call me for inspection before buying. My car awaits your call. Cleveland 4733.

WOODRIDGE, D. C.
3828 26th St. N.E., Near Bunker Hill Road.
New 6-room house, just completed; beautiful outside and inside; everything you could wish for in a new home; priced right; terms like rent. Open and lighted evenings. Worth your time to investigate. L. H. Nix, 2314 R. I. Ave. N.E. De. 1147

SMALL PLACE ON RIVER
Within 8 miles of Washington on Mt. Vernon Boulevard, 4 3-10-acre place on river, improved with two 5-room bungalows and one 3-room cottage, priced for quick sale at $7,500.
GRAHAM & OGDEN, Realtors.
803 King St., Alex., Va. Phone Alex. 1300.
313 Woodward Bldg. Phone Nat. 3689.

PRICE REDUCED
244 8th st. se.—An outstanding value in an exceptionally well constructed brick dwelling; recently redecorated and put in the best possible condition; contains seven large rooms and tile bath; hot-water heat; large, two-story brick garage; attractively priced with the easiest kind of terms.
Open Sunday for Inspection.
JOHN F. DONOHOE & SONS
314 Penna. Ave. S.E.

HOUSES for SALE 68
(Continued.)

NORTHEAST—$4,950
8 ROOMS, 2 BATHS (bath 1st floor), h.-w. h., elec.; 2-story brick, with garage; near Stanton Park; convenient to Senate Office, Library and Capitol.
L. T. GRAVATTE
729 15th St. Realtor. Natl. 0753.
Evening Phone Georgia 2900.

$4,700
SOUTHEAST.
Just north of Penna. ave. A modern six-room and bath brick dwelling, front and rear porches; hot-water heat; large, two-car garage; offered at an exceptionally low price on very reasonable terms.
JOHN F. DONOHOE & SONS
314 Penna. Ave. S.E.
Realtors.

MODERN BRICK—$4,000
2-story, six large rooms, bath, hot-water heat, electricity, garage; situated just north of Pa. ave. se.; close to street cars; convenient to Capitol Hill activities; a boulevard street, 1st commercial.
L. T. GRAVATTE
729 15th St. Realtor. Natl. 0753.
Evening Phone Georgia 2900.

CAPITOL HILL
Conveniently situated. A brick dwelling, containing six large rooms and bath, cellar, furnace heat, electric lights; a comfortable home at a very attractive price; easy terms.
JOHN F. DONOHOE & SONS
314 Penna. Ave. S.E.
Realtors

FOR COLORED.
KINGMAN PARK
23d & Benning Blvd. N.E.
NEW HOMES
$6,175 to $6,375
Price and Terms
That
Fit Your Income
Modern; Brick; Recreation Room; Good Lots; Three Large Porches.
No Family Should Rent.
Home Ownership Is Easy
Sample House
541 23rd St. N.E.
CHAS. D. SAGER
Realtor and Builder.
National 0036. 924 14th St. NW.

COLORED—Beautiful homes for sale in all sections of the city. Apply 1234 U st. nw. De. 0536.

FOR EXCHANGE 70A

HOMES in Chevy Chase, nearby Md. and Va., $3,500 to $25,000, exchange. Mr. Fischer, Room 201, 1427 Eye st. nw. Dis. 5231.

HOUSE equities, ground clear of trust; will trade for apt. house, one trust. Box 8, Washington Post.

TO EXCHANGE your property call Mr. Griggs at Met. 5088 or GE. 4792 for prompt offer. Metropolitan Realty Co.

WILL exchange Stutz speedster sedan; excellent mechanical condition; original paint; tires nearly new; value, $900; for small acreage directly on water in vicinity of lower Potomac or Patuxent. C. H. Mann, 6001 4th st. nw.

ACREAGE for SALE 71

58 ACRES at Seat Pleasant, Md., near the District line, can be subdivided; grand investment. Restricted neighborhood. Box 14, Washington Post.

SUBURBAN for SALE 72

CHEVERLY—Two 50x150; worth $1,500; water, electricity, curb and gutter; $396 takes both. Box 18, Washington Post.

NOW preparing lots, 200x200 and larger, north of D. C. in Md. Build modern home, have garden, chickens, lawn and playground for children; reduce living costs; enjoy real home life. Special prices first purchasers. Robert E. Heater, Room 201, 1427 Eye st. nw. Dis. 5231.

8 SOLD, 3 left, Chevy Chase, D. C.; beautiful shaded home sites, each 40x110; bargain; $750. Phone Adams 1786.

CHEVY CHASE, D. C., 60 ft., $1,650.
Chevy Chase, D. C., 40 ft., $1,100.
Mass. ave. extended, 83 ft., $1,850.
Shepherd Park, near 16th st., $2,200.
Hillcrest; excellent cor. all improved, $1,050.
Congress Heights, on grade, 50 ft., $1,250.
F. M. DOYLE, Cleve. 0764.
Apt. 416. Sundays.

SUBURBAN for SALE 73

BARGAIN—TILE BUNGALOW of 4 rms., bath; large lot; garage; fine condition; less than cost. J. H. Rimmer, Riverdale, Md.; Hyatts. 386.

CAMP at Belgrade Lakes, Maine. Living rm., dining room, 5 bedrooms, 2 baths, 2 sleeping porches, garage, boathouse; completely furnished. Mrs. Paul Titchener, Binghamton, N. Y.

HAVE you seen that little place, Kensington, Md.? Cor. Lawrence and Lexington pl.; 6 rm. cottage; 3 large lots; beautiful shade; ½ blk. from trolley; price, $2,500. P. O. Box 271.

LARGE listing of suburban homes and farms; rent or sale. Robert E. Lohr, 311 Cedar st., Takoma Park; GE. 0881.

VIRGINIA homes; large assortment, from $2,100 to $10,000. Ray Cogswell, 22 Ballston ave., Ballston, Va. Clarendon 1241.

WOODRIDGE BARGAINS.
$5,000 on easy terms for this lovely 5 rm. and bath bungalow; large corner lot; paved streets; many others.
BURTON REALTY CO.
2024 R. I. Ave. N.E. Dec. 0317. No. 0553.

$5,900. DISTRICT HEIGHTS.
175 WASHINGTON BOULEVARD.
A modern dwelling of six large rooms and bath, hot-water heat, electric lights; garage, large, dry cellar; lot 50x145 feet; in excellent condition and can be sold on very attractive terms.
JOHN F. DONOHOE & SONS,
314 Penna. Ave. S.E.

SUBURBAN—Sale or Rent 73A

TAKOMA PARK PROPERTIES.
ALBANY D. GRUBB.
33 Carrol ave., Takoma Park. SH. 3152.

FOR SALE or RENT, $25 per month; 5 acres; colonial modern house; hard road.
H. L. WELCH, Owner,
NEW WINDSOR, MD.

7-room house, furnished or unfurnished; fully modern; 3 acres of ground; sale, $6,500; rent, $52.50.
5-room brick bungalow; modern; built-in garage; sale, $4,500; rent, $45.
B. M. SMITH. Clarendon 2038.
Columbia Pike, Arlington, Virginia.

FARMS—Land for Sale 74

YOUR greatest opportunity to own a home. Values now on upgrade. Why pay rent? Will sell you a modern detached repossessed house or bungalow. Owner, Box 19, Washington Post.

$3,500—7-room house; 150 acres; 22 miles from city; 50 acres in cultivation; balance in timber. Nat. 0882.

13 ACRES, good 5-room house (stone), outbuildings, large peach orchard, beautiful view; nr. Thurmont, Frederick Co.; $1,500. P. O. Box 331, Baltimore, Md.

25 ACRES on highway; 9 rm. house; a. m. i.; tenement, barn and 9 other bldgs.; 100 trees; unexcelled home; easy access; rent also. Apply 2d and East Capitol.

FOR SALE—Out of Town 75

SHIPYARD—Located in Salisbury, Md., fully equipped and in splendid condition; a marvelous opportunity for the right party. For full particulars write S. Franklin Woodcock, Salisbury, Md.; phone 300, or Morris & Wood, 709 Evans Bldg., Washington, D. C. Met. 5869.

SHORE PROPERTY—Sale 76

ATTRACTIVE COTTAGE—Convenient to Washington, on salt water; large plat; fine trees; good harbor, bathing, fishing; $100 cash, $15 per month. Telephone Sterling 9551.

WOODLAND BEACH—Shore drive; lot 1858-59; facing bathing beach; $300. Owner, NO. 1664-W.

IT IS ALWAYS COOL
In my 2-story cottage at Epping Forest; 6 rooms, bath, 2 open fireplaces, sleeping porch, electric lights; 28 miles Washington; $2,500; easy terms; will accept building lot in part payment.
T. H. LINTHICUM, ANNAPOLIS, MD.

WANTED—REAL ESTATE 77

HAVE cash buyers for small places within radius of 25 miles from D. C.; must be reas. Box 31, Washington Post.

HOUSE IN PETWORTH wanted immediately and must be less than $7,000. F. M. Doyle, realtor. Dist. 7965.

WILL PAY OWNER $10,000 CASH for a 4-bedroom, 2-bath detached home in Chevy Chase, D. C., or Maryland; not over 5 years old. Write complete description to Box 15, The Washington Post.

APARTMENTS—Furnished 50

ADAMS MILL RD. NW., 2801—Clydesdale, Apt. 312. Newly decorated and furn.; 3 rms., bath. AD. 0176. See janitor.

BELMONT RD. NW., 1814—BARGAIN for RIGHT tenant; cool, clean, 2-rm. bath, porch apt.; 4th floor; private home.

BILTMORE ST. NW., 1832, Apt. 35—Nicely furnished, 2 rooms, kitchen and bath. See janitor. $47.50.

BILTMORE ST. NW., 1906 ATTRACTIVE APTS. 1 and 2 rooms, newly furn.; l. h. k.; gas, elec.; linen, dishes; $25 up.

BILTMORE ST. NW., 1940—Apt. 32. Will sublet MY OWN APT. until October; reasonable rent to reliable tenant; spacious living room, dining room, 2 cool, airy bedrooms, kitchen, porch; Frigidaire, piano; 3 exposures; handsomely, completely furnished. Adams 4591.

BLADENSBURG RD. NE., 2529—4 rooms, kit., bath; reasonable; attractively furn.; clean. Atlantic 1614-W.

C ST. NE., 1201½—Nicely furn., 2 front rooms; pantry; housekeeping; gas, elec.; running water; owner's home; adults.

APARTMENTS FURNISHED 50
(Continued.)

CALIFORNIA ST. NW., 1826—Living-bedroom, kitchen, dining room, closets; a. m. i.; $42.50; also 1 room, ditto, $32.50.

DOWNTOWN (1227 M st.)—Attractive bed-liv. room, kit., bath, porch; airy, bright, clean; 1-2 persons; reduced.

DUPONT CIRCLE—1620 19th st. nw. Bright, front bay-window apt.; refined couple; $35; also smaller apt., $25; everything furnished. North 1523.

GUEST THEATER TICKETS—The Washington Post will give two free guest tickets to Loew's Palace Theater with each paid-in-advance want ad for seven or more times when brought to The Post's main office. Now showing: John Barrymore and Diana Wynyard in "Reunion in Vienna."

HAMILTON ST. NW., 921—1 large housekeeping room, attractively furnished; sink, range, private entrance; $6 weekly. Ge. 1472.

HARVARD ST. NW., 1320—2 large, bright rooms, front; nicely furnished. $35 month. See apt. manager. Col. 8609.

HOBART ST. NW., 1610—$45. 3 rooms, bath; beautifully furnished; everything complete; incl. gas and electricity; excellent location.

INGLESIDE TERRACE NW., 1822—3 rms., sleep. porch, bath, $30, incl. gas, elec., phone; private res.; adults. Ad. 6962-J.

K ST. NW., 1115—1 room, newly decorated; gas, elec., linens, dishes and silver; $16.50.

KENYON ST. NW., 1374—AVAILABLE MAY 15; desirable clean, cool (southern exposure), 2-rm., porch apt.; $35, incl. linens, dishes, silver, gas, lights; cont. h. w. Adams 6999.

N. H. AVE., 2013—Hampton Cts.; bright, attrac. 2 rms., foyer, kit., bath. Dec. 2407.

NEW HAMPSHIRE AVE. NW., 1709—Living rm., bedrm., bath; with meals; completely detached; newly furn.; suitable 2 to 4 persons.

NEWTON ST. NW., 1720—Liv. rm., bedrm., alcove, kit., bath, porch; adults; $45, incl. elec., gas, linens, dishes, silver; phone.

ONTARIO RD. NW., 2710—Near 18th and Col. rd. Newly fur. basement apt.; private entrance; employed couple; adults.

OPPOSITE SHOREHAM—2401 Calvert st., Apt. 305, 2 rms., kitchenette, $50; lease to Oct.; adults. CO. 4741.

R ST. NW., 1620—Apt. 726. Attractive, comfortably furnished 2 rooms, reception hall, kitchen and bath; southwest exposure; $55; June to October.

SHERMAN—Cor. 15th and L sts. nw., Apt. 305. Light apt.; newly decorated; exceptionally well furnished; southern and eastern exposures; 3 large front rooms, kitchen, breakfast-dinette, large reception hall, bath; excellent closet space; open Saturday p. m., Sunday, and after 5:30 p. m., Monday and Tuesday.

THE BOND (1230 New Hampshire ave. nw.)—1 rm., kit. and bath, $47.50; 2 rms., kit., bath, $62.50. Free refrigeration. 24-hour elevator service. Res. Manager.

THE NORTHUMBERLAND—Apt. 403. LIVABLE is this 3-room, kitchen (Frigidaire); bath, furn. apt.; in a modern fireproof bldg.; $60, and a REAL BARGAIN.

TILDEN GARDENS, Apt. 104—Four rooms, bath, for three months or longer. Phone CO. 7563.

TILDEN ST. NW., 3020—Apt. 504, 5 large rooms; attractively furnished; living room, dining room; 2 bedrooms, 2 baths, kitchen; 3 exposures; reasonable to responsible people until October. Adams 2132.

WHEN YOU are buying or renting a home (or apartment), look for the General Electric All-Steel Refrigerator.

WOODRIDGE—2009 Franklin st. ne; entire 2d floor, 3 rooms, large screened porch; l. h. k.; ideal for baby; $35 mo.

1 TO 4 ROOMS, kitchen, bath, $5, $7.50 week; porches and shade. Apply 2d and East Capitol sts. Li. 2637.

5TH ST. NE., 832—Large front rm., kitchenette (sink); semiprivate bath; clean; convenient location; adults.

12TH ST. NW., 1210—One room (Murphy bed), dinette, kitchen, bath; references required. Reasonable. Apply res. mgr.

16TH ST. NW., 2101—Hotel Roosevelt. Completely furn. living rm., radio; dressing rm., in-a-door bed, dinette, kitchen; Frigidaire, bath; summer rate. Dec. 0800, Apt. 223.

16TH ST. NW., 2901—Suite No. 43. Ideal for summer months is this front suite, with birds'-eye view of Rock Creek Park. A REAL HOME! 4 delightful rooms, bath, porch; elec. refrig. This is NOT the usual furn apt., but my home with my antique furniture, silver, linen, radio put at your disposal; lease to October; adults. Columbia 6932.

RUTLAND COURTS, 1725 17TH NW.
2 large rooms, kitchen, bath, hall; southeast exposure; nicely furnished; $65, including frigidaire.

$50—4 Rooms, Nr. Dupont Circle
Apt. 1, 1747 Church st. nw.; Apt. 42, Alendale, 2006 N st. nw., all outside rooms. See janitor, or call Pot. 2277.

WE PLACE YOU FREE
Furn. and Unfurn. Apts. and Houses.
NATIONAL RENTAL SERVICE,
1427 Eye St. N.W. Dist. 6768.

8-Room Furnished Apt.
2540 MASS. AVE.
Unexcelled location; 4 bedrms., 3 baths, 2 porches, living room, dining room, library and kitchen; all completely furnished; reasonable rental to desirable tenant.
PHONE POTOMAC 1813.

FURNISHED APTS.
All sections NW. 2, 3, 4 rooms. Clean, modern. Porches, garage, shower, Frigidaire. Gas and lights furnished. No leases. Gibson Rental Bureau, Inc., 816 15th st. nw., keeps a list of the available places. Tells all about them. Takes you to those you want to see. Phone National 5578 for car. NO CHARGE. NO OBLIGATION. Saves time. Open evenings.

1402 15TH—DOWNTOWN
Attractive bed-liv. room, kit., bath, airy, bright, clean; 1-2 persons; reduced.

Francis Scott Key, Apt. Hotel
20th and F sts. nw. 1 room, kit., bath; completely furn.; linens, silver, Frigidaire; day, week, month. Natl. 5425.

NEWLY FURNISHED APARTMENTS
Downtown Apartment Building
PARK CENTRAL
19th & F Sts. NW.
Near Govt. Depts.—Save carfare. Free radio, free electricity and gas. Beautifully furnished apartment consisting of living room, dressing room with portable double bed, large bright sun room with portable bed, kitchen with special built-in cabinets, tiled bath with built-in tub and shower, $70.00.
See Resident Manager. MEt. 0540.

THE AL ROY
1615 KENYON ST. N.W.
Two rooms, kitchen, dinette and bath. Refrigeration on house current. See manager on premises.

Furnished or Unfurnished 51

GEORGIA AVE., 6921—Modern; 2 or 3 rms., kit. and bath; free Frigidaire; $37.50 up.; furn. if desired; res. mgr.

GIRARD ST. NE., 617—Modern; 3 rms., kit. and priv. bath; new home; Frigd.; gas, elec. incl.; reasonable. NO. 7788.

GUEST THEATER TICKETS—The Washington Post will give two free guest tickets to Loew's Palace Theater with each paid-in-advance want ad for seven or more times when brought to The Post's main office. Now showing: John Barrymore and Diana Wynyard in "Reunion in Vienna."

LARGE rooms; sleeping porch; overlooking Rock Creek; $75 mo.; 3 mos. or year. Adams 8710, Apt. 503.

OPPOSITE Metropolitan Club; 1 rm., kit. and bath; studio apt.; log fire; elec. refrigeration; reas. Apply Met. 0984.

THE FLEETWOOD, 3707 Woodley rd. nw. —Attr. 1 or 2 bedrms., kit., din., bath; Frigid on house current; newly dec.; entirely modern; rents reduced. CL. 0615.

WHEN YOU are buying or renting a home (or apartment), look for the General Electric All-Steel Refrigerator.

2 ROOM, kitchen, bath apt., furn. or unfurn.; excellent nw. section; reasonable. GE. 3534.

1445 PARK RD. NW., The Alton—1½ big rms., kit., bath, $40; furn., $50; 2 big rms., hall, 2 closets, big kit., dinette, 2 exposures, $52.50; furn., $62.50; 4 big rooms, large hall, bath, $62.50; furn., $75; 24-hr. elev.; free frigid. Res. Mgr., Ad. 3451. New fireproof bldg.

3500 13TH ST. NW. (The Parkwell)—1½ rooms, kit., din., bath, $40; furn., $50; 2 big rooms, big din., kit., bath, $50; furn., $60. Free refrigeration, elevator. Res. Mgr. New fireproof bldg.

BEAUTIFUL APTS.
2 rooms, kitchen and bath; modern. A real bargain at Rock Creek Park, near the Million-Dollar Bridge. THE ALLEN, 2410 20th st. nw. Resident manager.

A CAR AND GUIDE FREE
Furn. and unfurn. apts., houses and rooms. All sections. Lowest rent. Adams 2156. (Also open evenings.)
DISTRICT RENTAL BUREAU
1445 Park Road N.W. Room 110

VERY LOW RENTS! RIGHT DOWNTOWN
2-rm. apt., $40; 3 rms., $50; 4 rms., $60. Modern elev. building. 1424 K st. nw. Furnished, $5 extra. Phone Nat. 5437.

SPECIAL LOW RENT CHOICEST LOCATION
VIEW OVER TAFT BRIDGE.
3-RM. APT., $45; 4 RMS., $60; 5 RMS., $70. Best location; new fireproof bldg.; phone and elev. service; Frigidaire; all improvements. Furnished, $10 ext. Phone Pot. 5083.

LOWEST RENTS! CHOICEST N.W. APTS. SLEEPING PORCH
NEAR 16TH AND PARK RD.
2 r., $45; 4 r., $55; 5 r., $70. Beautiful bldgs.; large outside rms. Specially reduced. Handy to stores, schools, cars. Refrigeration. All conveniences. Nicely furnished $15 extra. Phone Adams 5578.

THE POST'S APARTMENT DIRECTORY

FURNISHED or Unfurnished 51

THE JEFFERSON
1200 16th St. N.W.
Offering attractively appointed and tastefully decorated apartment at economy prices.
Compare These Values
2 to 4 room apartments, furnished or unfurnished, $60 to $150.
Electric Refrigeration
Linens, maid service, full housekeeping service in apartments; gas are included with furnished apartments.
Apply Resident Manager
District 4704

APARTMENTS—Unfurnished 52

ADAMS MILL RD. NW., 2630—2 rooms, kitchen, bath and porch; G. E. refrigeration; $47.50. Apply resident manager.

B ST. SW., 602—3 rooms, kitchenette, bath, gas stove, heat and electricity included; central location; adults; $29.

BROOKLAND—2, 3 and 5 room apts.; in private family; all conveniences; rent reasonable. 3118 12th st. ne.

C ST. NE., 119—Modern; 2 or 3 rms., bath, kitchenette; cont. h. w.; ½ block Senate Office Bldg.; $30 or $35.

DOWNTOWN—717 12th st. nw. Front; 2 very large rooms and bath; will furnish.

E ST. NE., 642—5 large, bright rooms, with bath; laundry, garage and yard; modern, and in excellent condition. Call CL. 6696.

ENTIRE floor; 2 r., k.; glassed screened breakfast porch, large Colonial front porch, basement lavatory, laundry, nice yard; gas, elec.; reas. to quiet adults. 4417 5th st. nw.

EVARTS ST. NE., 1211—4 desirable rms. and private bath; 2d floor; $37.50. Nr. 12th and R. I. ave.

GEORGIA AVE. NW., 3932—Modern; 1 room, kit. and bath, $28; 2 rooms, kit. and bath, $35; garage if desired; close to schools, car and bus lines. COl. 8200.

GET OUR for rent list of apartments and modern homes; reasonably priced. John F. Donohoe & Sons, 314 Penna. ave. se.

H ST. NW., 225—2 modern, delightful ft. rooms, kitchen and bath; refrig. included; $32.50. Apply janitor.

INGRAHAM ST. NW., 300—New, detached home; attr. 2 rms., kit., priv. bath; Frigd.; every conv.; adults. GE. 3612.

ISHERWOOD ST. NE., 1525—Bet. D and E, off 15th st. Entire 2d floor apt.; in new home; quiet couple; 3 rooms, kit.; new range and cabinet; gas heat, elec. incl.; north and south exposures; $42.50; no children.

KILBOURNE PL. NW., 1703—2 rooms, screened porch, kitchen, dinette, bath; 2 exps.; thru no-so. ventilation; heat, gas, elec. incl.; $45 unfur., $55 fur. Apply WM. C. BOND, 1445 Park rd. nw.

L ST. NW., 2520—Walking distance downtown; 2 rms., kit., bath; free refrigeration; resident mgr.; $37.50 mo. James A. Geddes, Agt., West 0975-R.

M ST. NW., 1515—2 rms., kit., bath, large porch; reasonable. Adams 9228.

MODERN, new, private; 3 or 4 rms., kit., semi-pri. bath, porches; $30 and $45; conv. location. 503 Washington ave., Mt. Ida, Alexandria.

PROSPECT AVE., 4324, Brentwood—2 rooms, kitchenette and bath; in private home; heat, gas and elec. incl.; $30 mo.; adults.

R ST. NW., 1635—5 rms., bath and inclosed cedar porch; Frigd. free; $75.

RIDGE PL. SE., 1438—2 rooms and kit.; newly decorated; entire 2d floor; semi-detached home; gas, elec. incl.; $35.

RUTLAND COURTS, 1725 17th St. N.W. 2 large rooms, kitchen, bath, hall, $50 to $60, including Frigidaire. One room, kitchen, bath, hall, $37.50 to $45, including Frigidaire. One room and bath, $27.50 to $28.50.

S ST. NW., 123—3 large rooms, hall, fancy bath, including modern kitchen; also back porch, gas and elec.; very attractive; reas. Call NOrth 1726.

S ST. NW., 1843—Unusual sunlit corner apt.; 2 large rms., kit., semiprivate bath; 3 exps.; 2d floor; reas.; walking distance.

SHEPHERD ST. NW., 917—Attr. 2 rms., kit and porch; Frigd.; gas and elec. incl.; reasonable; adults.

TAKOMA PK., MD. (806 Maple ave.)—3 rms., kit., semiprivate bath, frigid.; cont hot water; private entrance; $32. Call after 6 p. m. SH. 2142.

TAKOMA PARK, MD.—110 Westmoreland ave. Two rms., kit., priv. bath and entrance; garage; $32.50. SH. 2577-M.

TAKOMA PK.—3 rms., bath, large closets; Frigid.; 4 rms., bath, porches; newly decorated; reas. Sh. 2928-W.

THE WESTCHESTER, 1332 15th st. nw.—Apts. of 2 and 3 rooms, kitchen and bath; all outside rooms; in perfect condition; $40 and $50; open for inspection. See representative on premises or J. A. Hayden, agent, 302 Woodward Bldg. Nat. 7312.

THE VALJEAN, 913 Eye st. nw.—Very nice apts. of 4 rooms, bath and porch; $35 per mo. See representative on premises or J. A. Hayden, agent, 302 Woodward Bldg. Nat. 7312.

THE ROYALTON—918 M st. nw. Apts. of 5 rooms and bath; clean, attractive and centrally located; $50 and $60; elevator service and refrigeration. See representative on premises or J. A. Hayden, agent, 302 Woodward Bldg. Na. 7312.

THE WESTCHESTER—Will sublet my apt. to Oct. at reduction; living room, bedroom, dinette, kitchen, bath and porch. Em. 1336.

THE BOND (1230 New Hampshire ave. nw.)—1 room, kit. and bath, $37.50; 2 rms., kit., dinette and bath, $50.00. Free refrig. 24-hour elev. serv. Res. Mgr.

THREE rooms, all modern improvements; garage; $32.50, including electricity, gas and heat. 1706 T st. se. Lincoln 6754.

U ST. NW., 72—2 or 3 rms.; for light housekeeping, inst. h. w. Strictly white neighborhood. Reasonable.

WEBSTER ST. NW., 1006—5 front, sunny rms., bath, porch, reduced to $52.50; conv. location; janitor service. Co. 6161-M.

WOODRIDGE — Entire second floor; 4 rooms, tiled bath, large glassed in sun porch; adults. North 0919-M.

1ST ST. NW., 1924—Entire 2d floor; 4 large rms., private bath, back porch; heat, gas, elec. incl.; $45.

4 RMS., BATH, screened sleeping porch; Frigidaire; $75. See Apt. 3, 1835 16th st. nw. Phone L. T. Gravatte, Na. 0753. 729 15th st. nw.

SIXTH ST. NE., 120—3 large rms., entire 2d floor; heat, gas & elec.; conv. location.

10TH ST. NW., 1216 (The Velda)—Conv. located; 1 and 2 rm., kit., bath apts.; Frigidaire free; 24-hr. elevator; rents greatly reduced. Res. mgr., Apt. 201.

17TH ST. SE., 121—2 sqs. south of Eastern High School; 3 rms., kit., bath and large back porch and yard; fine condition; only $39.50. Call Mr. Clarke, Nat 3007. Keys first floor.

20TH ST. NW., 1728—Very desirable; 2d floor; 2 rms., rec. hall, kitchenette, bath, shower, fireplace; Frigidaire, gas incl.; $55.

1 room, kitchen, elec., gas..............$20
2 rooms, kitchen, bath....................30
4 rooms, kitchen, bath....................45
A. M. COOPER, 820 11th st. NA. 1332.

1918 18th nw.—1-3-5 r. and b., $22.50 up
1000 8th nw.—3 r. and b. $27.50
1133 7th nw.—4 r. and b. $35.00
D. H. JOHNSON CO., 941 N. Y. AVE. NW.

3115 GEORGIA AVE. NW.
$30.00—3 rooms and bath; separate Arcola hot-water heaters; good condition.
GEORGE F. HANE.
1422 F st. nw. Natl. 3964.

The Owasco—11 R st. ne. Something unusual; a large apt. at the price of a small one; 2 bedrooms, living room, dining room, kitchen and bath; also 2 smaller apts.; all large rooms; making nice homes. See janitor.
C. W. SIMPSON CO.,
1024 Vermont ave. Met. 5700.

The Marguerite—1477 Newton st. nw. Three and 4 rooms, kitchen and bath; rentals $42.50 to $52.50; large rooms; in good condition; convenient to 14th st. car line, stores and school.
C. W. SIMPSON CO.,
1024 Vermont ave. Met. 5700.

7 RMS., KIT., 2 BATHS, PORCH.
Modern apt. bldg., near Taft Memorial Bridge. Conn. ave. and Columbia rd., at 1869 Mintwood pl. nw. See Apt. 31; rental only $100.
L. T. GRAVATTE
729 15th St. Realtor Na. 0753

1880 PARK ROAD N.W.
1 room, kitchen, bath ....$35 to $37.50
2 rooms, kitchen, bath...$42.50 to $47.50
Larger apts. $60 and $65. Entirely renovated; elec. refridg.; nr. car line; personally managed; adults only.

THE CAMBRIDGE, 931 19TH ST. NW.
Downtown location, convenient to all Government Depts. No carfare necessary. Perfectly appointed apartments of 1 room, kitchen, dinette and bath. Large dressing closet with Murphy bed. Dependable Kelvinator refrigeration on house meter. Reception hall with closet. Must be seen to be appreciated. Also Bachelor apartment of 1 room and bath, Kelvinator and electric grill. Reasonable rentals in line with prevailing salaries. Manager on Premises.
AMERICAN SECURITY & TRUST CO.
Real Estate Department.
15th & Pa. Ave. NW. Na. 4815.

(Continued.)

$27.50 TO $40.00. 1321 BELMONT ST. N.W. [illegible] kitchen and bath [illegible]
SHANNON & LUCHS CO.
1505 H St. N.W. Nat. 2345.

$30.00 PELHAM COURTS, 2115 P St. N.W. 1 room and bath.
H. G. SMITHY CO.
1418 Eye St. N.W. Nat. 5904.

$30.00 THE LELAND, 2012 O St. N.W. Convenient location [illegible]
AMERICAN SECURITY & TRUST CO.
Real Estate Department
15th and Pa. Ave. N.W. Na. 4815.

$32.50 AND $35. 1321 MASS. AVE. N.W. [illegible]
NAT'L MORTGAGE & INV. CORP.
1004 Vermont Ave. Nat. 5833.

$32.50 UP. 1810 CALIFORNIA ST. NW. 1 rm., kit., bath, Murphy bed; also 2 rms., recep. hall, kit., bath; Frigid. free. Resident Mgr.

$32.50 THE PARK LANE, Pa. Ave. at 21st St. A smart downtown apartment. Bachelor apt. of 1 room, dressing closet, Murphy bed and bath. Frigidaire on house current. 24-hour elevator, switchboard and bellboy service. Resident manager.

$33.50 1320 FAIRMONT ST. N.W. 1 room, kitchen and bath. Electric refrigeration. Resident manager.
H. G. SMITHY CO.
1418 Eye St. N.W. Nat. 5904.

$33.50 1321 FAIRMONT ST. N.W. 1 room, kitchen, dinette and bath. Elec refrigeration. Res Mgr.
H. G. SMITHY CO.
1418 Eye St. N.W. Nat. 5904.

$35.00 4317 RIVER ROAD N.W. 4 rooms, kitchen, bath and porch. Arcola heater.
SHANNON & LUCHS CO.
1505 H St. N.W. Nat. 2345.

$35.00 UP. THE DAHLIA, 7019 Georgia Ave., just opposite Walter Reed Hospital. Unfurnished, one room, kitchen and bath, $35; 2 rooms, kitchen and bath, $45.00; 3 rooms, kitchen and bath, $62.50. These apartments can be secured furnished at small additional cost. Resident manager, Apt. No. 106.
L. E. BREUNINGER & SONS, INC.
211 Investment Bldg. Nat. 2040.

$35.00 2109 F ST. N.W. One room, dining alcove, kitchen and bath, in-a-door bed; refrigeration included. Manager on premises.
SHANNON & LUCHS CO.
1505 H St. N.W. Nat. 2345.

$35.00 THE POWER, 1417 Mass. Ave. se. 3 rooms, kitchen and bath.
SHANNON & LUCHS CO.,
1505 H St. NW. Nat. 2345.

$37.50 2225 N ST. N.W. 2 rooms, kitchen, bath, adjoining Rock Creek Park. 2 closets, hall; electricity, refrigeration; newly decorated. Resident Mgr., Apt. 101, or phone District 8141.

$37.50 THE PARK LANE, Pa. Ave. at 21st St. A smart downtown apartment. 1 room, kitchen and bath. Frigidaire on house current. 24-hour elevator, switchboard and bellboy service. Resident manager.

$37.50 3222 Wisconsin Ave., near St. Alban's Cathedral. 2 rooms, kitchen and bath, $37.50.
SHANNON & LUCHS CO.
1505 H St. NW. Nat. 2345.

$37.50 THE LINDBERGH, 200 Mass. Ave. N.W. Modern apartments, convenient to Government buildings. 1 room, reception hall, dining alcove, kitchen and bath. 24-hour elevator and switchboard service. Resident manager.
H. G. SMITHY CO.
1418 Eye St. N.W. Nat. 5904.

$37.50 Light, airy living room with two exposures. Fully equipped kitchen unit with free Frigidaire. Tiled bath with tub and shower. Perfect condition.
NEW AMSTERDAM APARTMENTS,
2701 14TH ST. N.W.

$38.00 900 19TH ST. N.W. Northwest corner of 19th and I Sts. N.W. 1 room, kitchen and bath, $38.00. With porch, $42.50. Refrigeration included. 2 elevators, switchboard. Manager on premises.
SHANNON & LUCHS CO.
1505 H St. N.W. Nat. 2345.

$40.00 and up. 1413 GIRARD ST. Two rooms, reception hall, kit., bath; electricity; refrigeration on house current. Also 3 rooms, reception hall, kit. and bath; $57.50.
LEE D. LATIMER CO.,
728 Investment Bldg. NA. 4146.

$40.00 TO $47.50. 54 Rhode Island Ave. and 49 T St. N.W. 4 rooms, bath and porch, $40 and $42.50. 5 rooms, bath and porch, $47.50.
SHANNON & LUCHS CO.
1505 H St. N.W. Nat. 2345.

$40.00 1524 ISHERWOOD ST. N.E. 3 rooms, kitchen, bath and porch. Corner apartment. Gas heating system.
EDWARD M. WILLIS
Tower Bldg. Na. 7479.

$40.00 TO $45. THE REXTON, 2714 Quarry road, near Columbia road. 2 rooms, kitchen and bath. Electrical refrigeration included. Manager on premises.
SHANNON & LUCHS CO.
1505 H St. N.W. Nat. 2345.

$40.00 THE RIPLEY, 1424 R ST. N.W. Within short walking distance of Thomas Circle and downtown section. Apt. 41—2 rooms, kitchen and bath. Large porch.
AMERICAN SECURITY & TRUST CO.
Real Estate Department
15th and Pa. Ave. N.W. Na. 4815.

$42.00 16 17TH ST. NE. Cool corner apt. of 2 large rms., kit. and bath; Frig.; hwd. flrs.; excel. cond.; across from Eastern High School; available at once. See Res. Mgr., Apt. 10, or call NO. 7471.

$42.50 1809 BELMONT ROAD. 2 rooms, kitchen and bath; newly decorated throughout; electric refrigeration; one block from 18th and Columbia Rd.; convenient to car lines, stores and churches.
NAT'L MORTGAGE & INV. CORP.
1004 Vermont Ave. Nat. 5833

$42.50 TO $56.50. RANDALL MANSIONS, 1900 Lamont St. N.W. 1 room, kitchenette and bath, $42.50. 2 rooms, kitchen, dinette and bath, $52.00 to $56.50. All bright, cheerful outside apartments equipped with Murphy beds and electric refrigeration. Elevator. Call Resident Manager, Col. 4599, or
NATIONAL MORTGAGE & INV. CORP.
1004 Vermont Ave. Na. 5833

$42.50 3217 Mt. Pleasant St. 2 rooms, kitchen and bath.
SHANNON & LUCHS CO.
1505 H St. N.W. Nat. 2345.

$42.50 TO $50. 1420 CHAPIN ST. N.W. 2 rooms, kitchen and bath, $42.50. 3 rooms, dining alcove, kitchen and bath, $50. Refrigeration included. Res. Mgr.
SHANNON & LUCHS CO.,
1505 H St. NW. Nat. 2345.

$44.00 2520 10TH ST. N.E. 2 rooms, kitchen, dining alcove and bath. Frigidaire on house current. Apply
RESIDENT MANAGER.

$44.50 AND $47.50. 453 Manor Place N.W. Ideal; 3 large rooms, kitchen and bath. Sodded and fenced rear garden and play plot. Just one-half block from beautiful Soldiers' Home Park. Cool and airy, southern exposure, electric refrigerator, tiled bath with built-in tub and shower. Resident manager, Apt. No. 4.
HENRY J. ROBB, INC.
1024 Vermont Ave. District 8141.

$45.00 TO $65. 1717 Columbia Road. 2 rooms, kitchen, bath, $45; with porch, $50. 4 rooms, kitchen and bath, $65. Refrigeration included.
SHANNON & LUCHS CO.,
1505 H St. N.W. Nat. 2345.

$45.00 TO $50. 2300 18TH ST. N.W. 4 rooms, kitchen and bath, newly decorated throughout; all outside rooms; close to stores, movies and car lines. Resident manager on premises.
NAT'L MORTGAGE & INV. CORP.
1004 Vermont Ave. Nat. 5833.

$45.00 DAHLGREEN COURTS, 2504 10th St. N.E. 2 rooms, kitchen, dining alcove and bath. Frigidaire on house current. Apply
RESIDENT MANAGER.

$45.00 THE STANLEY ARMS, 1125 12th Street N.W. Convenient downtown location; easy walking distance from shopping and theater district. Apt. 31. Extra large living room, six-chair dinette, kitchen and bath. Free refrigeration, Murphy bed.
AMERICAN SECURITY & TRUST CO.
Real Estate Department
15th and Pa. Ave. N.W. Na. 4815.

$45.00 THE WESTMORELAND, 2122 California St. N.W. 2 rooms and bath, nonhousekeeping; every service and convenience; excellent dining room. Rent lowered to $45 per month, including electricity to conform to present economic conditions. A refined class of tenancies. Reference required. Resident manager.
LINKINS CO.,
1733 De Sales St. N.W. Dist. 3522.

$47.50 1416 CHAPIN ST. NW.—Foyer, living room, 2 bedrooms, kitchen, bath and porch. Electrical refrigeration. Resident Manager.
SHANNON & LUCHS CO.
1505 H St. NW. Nat. 2345.

$50.00 1321 EUCLID ST. N.W. 3 rooms, kitchen, bath and porch. Electrolux refrigeration.
H. G. SMITHY CO.
1418 Eye St. N.W. Nat. 5904.

$49.50 18TH & NEWTON STS. N.E. [illegible]

$50.00 TO $52.50. THE WILLSON, [illegible]
SHANNON & LUCHS CO.

$50.00 THE CEDRIC, [illegible]

$50.00 2109 F ST. N.W. 2 rooms, dining alcove, kitchen and bath; in-a-door bed; refrigeration included. Manager on premises.
SHANNON & LUCHS CO.,
1505 H St. NW. Nat. 2345.

$50.00 THE FRONTENAC, 4550 Conn. Ave. New building. Carpeted halls. Secretarial switchboard. Screened porches. Frigidaire on house current. 1 room, kitchen and bath. Resident Manager.
H. G. SMITHY CO.
1418 Eye St. N.W. Nat. 5904.

$50.00 Apartment with large living room, bedroom, modern kitchen and dinette. Every convenience, including free Frigidaire. Tiled bath with shower and full-length mirror.
NEW AMSTERDAM APARTMENTS,
2701 14TH ST. N.W.

$50.00 PELHAM COURTS, 2115 P St. N.W. 2 rooms, kitchen, balcony and large foyer.
H. G. SMITHY CO.
1418 Eye St. N.W. Nat. 5904.

$50.00 3500 9TH ST. NW. 2 rooms, kitchen and bath. Frigidaire on house current.
H. G. SMITHY CO.
1418 Eye St. N.W. Nat. 5904.

$50.00 NEWTON HALL, 1417 Newton St. N.W. Convenient location. 2 rooms, dining alcove, kitchen and bath; refrigeration included. Elevator. Manager on premises.
SHANNON & LUCHS CO.
1505 H St. N.W. Nat. 2345.

$50.50 TO $57.50. 505-521 Peabody St. N.W. 3 rooms, bath and porch, $50.50; 4 rooms, bath and porch, $57.50, including gas heat.
WM. H. SAUNDERS CO., INC.
1519 K St. N.W. Dist. 1015.

$52.50 1236 SHEPHERD ST. N.W. Three-story apartment building; near new Roosevelt High School; convenient to car and bus lines; 3 rooms, kitchen and bath; electric refrigeration on house meter.
AMERICAN SECURITY & TRUST CO.
Real Estate Department
15th and Pa. Ave. N.W. Na. 4815.

$52.50 410 Cedar St., Takoma Park, D. C. Near Walter Reed Hospital. All outside rooms, 3 rooms and bath, electric refrigeration on house current. Resident manager.
WM. H. SAUNDERS CO., INC.
1519 K St. N.W. Dist. 1015.

$52.50 801 BUTTERNUT ST. N.W., near Walter Reed Hospital. Reduced rental on delightful apartments of 3 rooms and bath; some with porches. Resident manager.
WM. H. SAUNDERS CO., INC.
1519 K St. N.W. Dist. 1015.

$55.00 900 19TH ST. NW., northwest corner Eye st. 2 rooms, kitchen and bath; refrigeration included; 2 elevators; telephone switchboard. Manager on premises.
SHANNON & LUCHS CO.,
1505 H St. NW. Nat. 2345.

$55.00 THE FARADAY, 1460 Irving St. N.W. Newly decorated. 2 rooms, kitchen and bath. Frigidaire. Elevator. Resident manager.
H. G. SMITHY CO.
1418 Eye St. N.W. Nat. 5904.

$55.00 THE HOME, 7th and Mass. Ave. N.W. Downtown location, opposite Carnegie Library. 4 rooms, kitchen and bath; Frigidaire.
AMERICAN SECURITY & TRUST CO.
Real Estate Department
15th and Pa. Ave. N.W. Na. 4815

$55.00 THE PRESIDENTIAL, 1026 16th St. N.W. Exclusive downtown apartment building. 2 rooms, kitchen and bath. Frigidaire. Elevator. Resident manager.
H. G. SMITHY CO.
1418 Eye St. N.W. Nat. 5904.

$55.00 707 20TH ST. N.W. Walking distance to Government Depts. 4 rooms and bath. Electric refrigeration.
WM. H. SAUNDERS CO., INC.
1519 K St. N.W. Dist. 1015.

$60.00 1201 M ST. NW. Corner apt., 5 large rooms and bath; newly papered and painted.
LEE D. LATIMER CO.,
728 Investment Bldg. Nat. 4146.

$65.00 THE BARBARA, 9th and Md. Ave. N.E. 3 large, bright rooms, kitchen and bath, two outside exposures; redecorated, beautiful new range, Frigidaire on house current, incinerator and janitor service. Best apt. in bldg. Only $65 monthly. See janitor or call Mr. Clark, National 3007.

$67.50 THE MONTEREY, Conn. Ave. and Porter St. 3 rooms, kitchen, and porch. Frigidaire on house current. Elevator. Resident Manager.
H. G. SMITHY CO.
1418 Eye St. N.W. Nat. 5904.

$70.00 THE BRIARCLIFF, 1862 Mintwood Pl. N.W. Within 2 blocks of 18th St. and Columbia Rd. N.W. 3 EXPOSURES, all outside rooms, large and cool. 3 rooms, kitchen, butler's pantry, reception hall and bath. Also 4 rooms, kitchen and bath at $80. Convenient to stores, transportation; quiet, refined atmosphere. Refrigeration on house meter. Phone for appointment to inspect.
AMERICAN SECURITY & TRUST CO.
Real Estate Department.
15th and Pa. Ave. N.W. Na. 4815.

$75.00 THE RADNOR, 2901 16th St. NW. 5 rooms (2 bedrooms), bath and porch; refrigeration included. Elevator. Manager on premises.
SHANNON & LUCHS CO.
1505 H St. NW. Nat. 2345.

$72.50 THE WESTMORELAND, 2122 California St. N.W. 3 rooms, kitchen and bath; rental cut to $72.50, including electricity; 24-hour switchboard and every service and convenience. Very reasonable, considering location and character of building. Resident manager.
LINKINS CO.,
1733 De Sales St. N.W. Dist. 3522.

$75.00 HAMPSHIRE GARDENS, 4912 N. H. Ave. 4 rooms, kitchen and bath. Frigidaire on house.
H. G. SMITHY CO.
1418 Eye St. N.W. Nat. 5904.

$75.00 2131 CALIFORNIA ST. N.W. 4 rooms, 2 bedrooms, kitchen and bath. Electric refrigeration. Elevator service. Resident Manager.
WM. H. SAUNDERS CO., INC.
1519 K St. N.W. Dist. 1015.

$75.00 AND $78.50. 2001 16TH ST. N.W. One of Washington's finest apartment buildings in this exceptionally desirable and convenient location. Owner management. 3 large, carefully planned rooms with kitchen, bath and electrical refrigeration. All outside rooms with 3 exposures, affording an abundance of air and sunlight.
C. A. SNOW CO.
710 8th St. N.W. Nat. 1921

$75.00 1841 COLUMBIA ROAD. New Building. Carpeted corridors, cafe, beauty parlor, drug store. 3 rooms, kitchen and bath. Secretarial service. 24-hour elevator service. Frigidaire on house current. Resident Manager.
H. G. SMITHY CO.
1418 Eye St. N.W. Nat. 5904.

$97.50 THE WESTMORELAND, 2122 California St. N.W. A front housekeeping apt. in this high-class building with 5 rooms, reception hall and bath at the reduced rental of $97.50 per month, including electricity. Please inspect this apartment before leasing; it will please you. Resident manager.
LINKINS CO.,
1733 De Sales St. N.W. Dist. 3522.

$107.50 THE WESTMORELAND, 2122 California St. N.W. RENT REDUCED. 6 rooms and bath, consisting of living room, dining room, library, 2 bedrooms, kitchen and pantry, large porch with wonderful view over city and Potomac Hills; Frigidaire and every service and convenience. Select tenancies. Exceptional dining room service. Reduced to $107.50, including electric current. Resident manager.
LINKINS CO.,
1733 De Sales St. N.W. Dist. 3522.

1630 Irving St. N.W.
NEAR MT. PLEASANT CAR LINE AND BUSES.
REDECORATED.
4 rooms, kitchen, pantry, bath and porch.
Electric Refrigeration.
Desirable location.
Reduced Rental.
Inspect or call National 1306.

BALANCE YOUR CUT!
3 R., $45; 4 R., $60; 5 R., $65.
All large, outside rooms, two exposures; redecorated; modern; tile bath; parquet floors; Frigidaire. 3033 16th st. nw.

Secure competent help with Post Classified Ads. Just phone National 4205.

1430 G ST. N.E. [illegible]

THE CRESTHILL
1430 BELMONT ST. N.W. [illegible]

BRIGHTWOOD COURTS
5329 8th ST. N.W.
ATTRACTIVE AND REASONABLE APTS. [illegible]
SEE MANAGER

$27.50—920 N. Y. ave. nw. Two rooms, kitchen, bath and back porch. Henry Salus.

1443 OAK ST. N.W.
JUST NORTH OF 14TH AND PARK RD.
Newly decorated apartments of two rooms, kitchen and bath. Rent reduced to $37.50.

1306 RHODE ISLAND AVE. N.W.
One room, dressing room, kitchen, tiled bath with shower, electric refrigeration, $35.00.
CHAS. D. SAGER
National 0036. 924 14th St. N.W.

NEW REDUCED RATES.
THE HARWILL
1835 K STREET N.W.
Downtown Apartments.
1 room, kitchen and bath, $40.00.
1 room, kitchen, dinette, Murphy bed and bath, $42.50 and $45.00.
2 rooms, reception hall, kitchen and bath, $58.50.
ELECTRIC REFRIGERATION.
24-hour switchboard and elevator.
HIGHBIE, RICHARDSON & FRANKLIN, INC.
816 15th St. N.W. Nat'l 2076.

411 2nd ST. S.E.
6 r., b., elec. $55.00
216 MD. AVE. N.E.
6 r., b., elec. $52.50
311 4TH ST. S.E.
5 r., b., elec. $45.00
214 7TH ST. S.E.
4 r., b., elec. $45.00
614 PENN. AVE. S.E.
4 r., b., elec. $42.50
140 B ST. S.E.
4 r., b., elec. $40.00
668 B ST. S.E.
6 r., b., elec. $35.00
503 B ST. S.E.
3 r., b., elec. $30.00
NOT HEATED.
1682 IRVING ST. N.W.
5 r., b., h.-w.h., elec. $40.00
223 11TH ST. S.E.
6 r., b., h.-a.h., elec. $37.50
238 KY. AVE. S.E.
4 r., b., h.-w.h., elec. $32.50
608 ELLIOTT ST. N.E.
4 r., b., 1st ht., elec. $25.50
JOHN F. DONOHOE & SONS
314 Pennsylvania Ave. S.E.

REDUCED RENTALS
CONVENIENT TO GOV'T DEPTS.
SAVE CARFARE—FREE REFRIGERATION
THE MARCHETTA
1121 NEW HAMPSHIRE AVE. N.W.
$37.50—Housekeeping apartments, furnished and unfurnished, consisting of large living room, dressing room with Murphy bed, kitchen, bath with built-in tub and shower, portable dinette set with table and chairs.
$50.00—Front apartments consisting of large living room, bedroom, kitchen and tiled bath with built-in tub and shower. Apply resident manager or phone West 0780.

THE FLAGLER
736 22ND STREET N.W.
Apartments of 1 and 2 rooms, kitchen, dinette and bath; 24-hour elevator service; Frigidaire on house current. $27.50 to $55.00. Apply resident manager or phone West 0682.

1007 MONROE ST. N.W.
One apartment available consisting of 5 rooms and bath, large porch and garage. $55.00 per month. Call National 8080.

The Manchester
1426 M Street N.W.
Hotel Apartments
En suite or single rooms. All rooms with private bath, furnished to suit tenant. $40 and up, dining room service.
Resident Manager
Walter A. Brown
1400 H St. N.W. NA. 1632

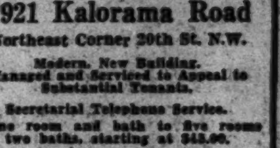

1921 Kalorama Road
Northeast Corner 20th St. N.W.
Modern, New Building.
Managed and Serviced to Appeal to Substantial Tenants.
Secretarial Telephone Service.
One room and bath to five rooms and two baths, starting at $45.00.
Resident Manager

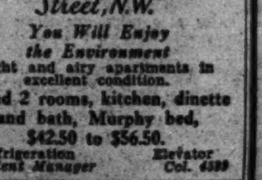

1900 Lamont Street, N.W.
You Will Enjoy the Environment
Light and airy apartments in excellent condition.
1 and 2 rooms, kitchen, dinette and bath, Murphy bed,
$42.50 to $56.50.
Refrigeration Elevator
Resident Manager Col. 4599

COLORED.
1336 CORCORAN ST. NW.
Desirable apartments of 3 rooms and bath; property being thoroughly renovated; moderately priced from $35 to $50.
GEORGE F. HANE
1422 F St. NW. Nat'l 3964

COLORED.
1621 12TH ST. NW.
Desirable 3 and 3 room-and-bath apts.; electricity; in good condition. See janitor or
GEORGE F. HANE
Nat'l 3964 1422 F St. NW.

Colored—321½-323½ Oakdale st. nw. 3 rooms, kitchen and bath; very reasonable rentals.
C. W. SIMPSON CO.,
1024 VERMONT AVE. MET. 5700.

COLORED, 1406 10th st. nw.—1 and 2 rms., kit., bath and porch; 1442 Corcoran st. nw., 4 rms., bath and reception hall; reas. De. 5664.

COLORED—Downtown, 446 Eye st. nw., 2 rms., kit. and bath; h.-w. h., gas, elec.; couple preferred; reas.

COLORED—Beautiful apt.; 3 rooms, kitchen, bath, rear porch. Apply W. D. Parker, 1234 U st. nw. De. 0536.

COLORED—Unfurn. apt.; 1 large room, kitchen, bath. Apply 1234 U st. nw.; phone Decatur 0536.

COLORED—432 M st. nw.; 2 rooms, kitchen and bath, $27.50; 3 rooms, kitchen and bath, back porch, $35.50; 1706 You st., 5 rooms, k. and b., back porch, $50.50. Henry Salus, 920 New York ave. Nat. 1262.

FOR COLORED
$35.00 TO $45.00. 1715 OREGON AVE. 1 room, kitchen and bath, Murphy bed, $35.00. 2 rooms, kitchen and bath, side apartment, $42.50. Front apartment, southern exposure, $45.00. Newly decorated throughout.
NATIONAL MORTGAGE & INV. CORP.
1004 Vermont Ave. Na. 5833

(Continued on Next Page.)

DIRECTORY of the CAPITAL'S MOST DESIRABLE APARTMENTS

(Continued.)

PARK TOWER

2440 16th Street

Opposite Meridian Hill Park

NEW LOW PRICES

1 room, dining alcove, kitchen and bath to 6 rooms, 2 baths and porch. Refrigeration included. Switchboard, 3 elevators, garage, complete service. Manager on premises.

SHANNON & LUCHS
NAtional 2345
1505 H ST.

You and Your Wife

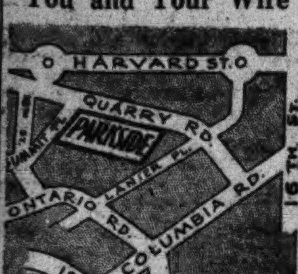

—will enjoy this cool, quiet, secluded place. Fine apartment house section. Modern 5-story building. 24-hour elevator. Free refrigeration.

2 rooms, foyer, kitchen, dinette, bath $47.50 to $55.

Furnished at Reasonable Rates.

The Parkside
1702 Summit Place N.W.
Resident Manager, Apt. 101.
Columbia 4417.

DOWNTOWN APTS.
Reduced Rents

MIRAMAR
15th and R. I. Ave. N.W.

Convenient to Gov't Depts.—Save Car Fare—Free Frigidaire Current—Radio.

$47.50—Housekeeping apartments, consisting of large living room, dressing room with Murphy bed, sun room, kitchen with special built-in cabinets, bath with built-in tub and shower, portable dinette set with table and chairs.

$67.50—Front apartment, consisting of large living room, sun room, bedroom, kitchen and tiled bath with built-in tub and shower.

Carpeted Corridors—Bellboy Service. Parquet Floors. Switchboard and Elevator Service.

Open, Lighted Until 10 P. M.

Resident Mgr. on Premises.

Our representative will take you to see these apartments.

CAFRITZ MANAGED.

1301 MASSACHUSETTS AVE. N.W.
N.W. Corner of 13th.
Convenient downtown location. Apts. of 2 rooms, kitchen and bath, $50.50, $56.50, $58.50. Gas refrigeration, switchboard and elevator service. Resident manager.

CHATEAU THIERRY
1920 S St. at 20th NW.
NEW REDUCED RATES.
Apts. of 1 room and bath, $28.50. 2 rooms, kitchen and bath, $50.00, $52.50 and $55.00. Porches. Electric refrigeration. Elevator service. Resident manager.

THE GUTHRIDGE
2115 F St. NW.
NEW REDUCED RATES.
Apts. of 1 room and bath, $26.50. 1 and 2 rooms, kitchen and bath, $36.50 to $50.00. Electric refrigeration, switchboard and elevator service. Resident manager.

1468 BELMONT ST. N.W.
Apts. of 3 rooms, kitchen, foyer and bath, $50.00. Electric refrigeration.

WISTERIA MANSIONS
1101 L St. NW. at Mass. Ave.
Convenient Downtown Location.
NEW REDUCED RATES.
1 and 2 rooms, kitchen and bath; $40.00 to $70.00. Switchboard and elevator service. Electric refrigeration. Resident manager.

2807 CONNECTICUT AVENUE
Bet. Woodley Rd. & Cathedral Ave.
NEW REDUCED RATES.
Apartments of 1 and 2 rooms, kitchen and bath; large reception halls, $42.50 to $62.50. Electric refrigeration. Resident manager.

2829 28TH ST. N.W.
Near Wardman Park.
NEW REDUCED RATES.
Apartments of 2 and 3 rooms, foyer, kitchen and bath, $47.50 to $65.00. Electric refrigeration. Resident manager.

1020 MONROE ST. N.W.
Apts. of 2 and 3 rooms, kitchen and bath, $50.00 to $62.50. Electric refrigeration. Resident manager.

NORTH HIGHVIEW APTS.
2515 13th St., Near Clifton St.
NEW REDUCED RATES.
Apts. of 1 room and bath; 1, 2 and 3 rooms, kitchen and bath, $36.50 to $62.50; porches. Electric refrigeration. Elevator service. Resident manager.

2536 14TH ST. N.W.
Apts. of 4 rooms, kitchen and bath; front and rear porches; electric refrigeration, $57.50 to $60.00.

2500 K STREET N.W.
SW. Corner of 25th St.
Apts. of 2 and 3 rooms, kitchen and bath, $36.00 to $55.00. Electric refrigeration. Resident manager.

THE ELWOOD
1421 12th St. NW.
Apts. of 2 rooms, kitchen and bath and 4 rooms, kitchen and bath, $42.50 to $57.50. Electric refrigeration. Resident manager.

1433-1443 SPRING ROAD N.W.
Apts. of 1 and 2 rooms, dinette, kitchen and bath. Electric refrigeration, $37.50, $52.50 and $57.50. Resident Manager.

THE JOHN MARSHALL
1910 K St. NW.
NEW REDUCED RATES.
Apts. of 2 and 3 rooms, dinette, kitchen and bath, $42.50 to $65.00. Electric refrigeration on house current. Secretarial telephone service. Elevator service. Resident Manager.

1117 VERMONT AVENUE
Convenient Downtown Location.
Apts. of 1 room, kitchen and bath, $30.00, $31.50, $35.00 and $37.50.

1929 SIXTEENTH ST. N.W.
NEW REDUCED RATES.
Apts. of 2 rooms, kitchen and bath, $45.00 and $47.50.

THE LOUISIANA
2123 18th St. N.W.
Near Wyoming Ave.
Apts. of 6 rooms and bath, porches, electric refrigeration, $47.50 to $52.50

THOS. J. FISHER & CO. INCORPORATED
738 15th St. District 6830

1423 HARVARD ST. N.W.
Front apts., 3 and 5 rms.; all outside. E. refrigeration; rent reduced.

(Continued.)

Reduced

618 "A" Street S.E.

Modern apartments of two rooms, kitchen, bath, electricity. Near Capitol and Library.

$32.50 to $37.50

JOHN F. DONOHOE & SONS
314 Pennsylvania Avenue S.E.

Convenient Downtown Location

No. 219 H Street N.W.
Between 2d and 3d sts., near Government Printing Office

Apartments of 1 & 2 rooms, kitchen and bath, $25 to $38. Resident manager, Apt. 203.

THOS. J. FISHER & CO. INCORPORATED
738 15th St. District 6830.

4707
Connecticut Avenue

ARE YOU in Search of the UNUSUAL apartment with a "PERSONALITY?"

See these 3 and 4 large bright rooms with delightful screened porches.

Reasonable Rentals

ALL-NIGHT SWITCHBOARD AND ELEVATOR SERVICE.

All Corridors Carpeted. Electricity and Refrigeration on House Current.

RESIDENT MANAGER.
Tel. Emerson 6800.

4700 CONN.

2 to 7 Room Apts.

If you are looking for apts. that are really charming, see these—they are located away from the city noise and heat.

20 MIN. DOWNTOWN.

Ideal for summer and for children, there's plenty of place to play. The apts. are beautifully appointed, stucco living room walls, tile baths, porches. 24-hr. prompt service. Frigidaire on house, and best—they are

INEXPENSIVELY PRICED

Resident Manager, Clev. 0845

THE CLYDE
1124 10th St. N.W.
$37.50 and $55.00 — Downtown apts. with free electricity, gas and refrigeration. 1 room, bath, kitchen and dinette, $37.50; 2 rooms, reception hall, kitchen and bath, $55. Resident manager, Apt. 102. Phone Met. 5123.

THE SHAWMUT
2200 19th St. N.W.
$37.50 to $80.00 — Corner of Kalorama rd., just off Columbia rd. Units of 1 room and bath to 3 rooms, reception hall, bath and porch, $37.50 to $80. *Also 6 rooms, reception hall, 2 baths, kitchen and porch. All apartments have been newly redecorated.*

THE MINTWOOD
1843 Mintwood Pl. N.W.
$52.50 and $57.50 — Convenient to 18th st. and Columbia rd. Near schools, stores, movies and car lines. Delightful location, quiet and homelike. 3 rooms, reception hall, kitchen and bath (2 exposures), $57.50. Free electric refrigeration.

1511 PARK ROAD N.W.
$67.50 — Homelike building, convenient to stores, cars and buses; near Sacred Heart Church; 5 rooms, reception hall, bath and porch. Front apartment, southern exposure. Electric refrigeration.

501 12TH ST. N.E.
$40.00 and $42.50 — 2 rooms, kitchen, bath. G. E. Refrigeration.

THE WOODROW
1835 Phelps Pl. N.W.
$60.00 and $90.00 — 2 rooms, kitchen, bath and reception hall, $60; 4 rooms, kitchen and bath, $90. Free G. E. refrigeration; 24-hour elevator service. Resident manager, Apt. 3. Phone Pot. 3373.

SEMINOLE
1444 W St. N.W.
$22.50 to $52.50 — 1 rm., recep. hall and bath, $22.50, to 4 r., recep. hall, kit. and bath, $52.50. Gen. Elec. refrigeration furnished free in all housekeeping apts. Res. Mgr., 6, 1440 W st. nw.

NATCHEZ
1440 W St. N.W.
$40.00 — 3 and 4 rms., kit. and bath. Res. Mgr., Apt. 6. Phone Pot. 4903.

1549 35TH ST. N.W.
Georgetown
$38.00 and $52.50 — 2 rms., kit. and bath, $38; 3 rooms (2 bedrooms) kitchen and bath, porch. Electrolux refrigeration.

SALUDA
1101 Euclid St. N.W.
$37.50 — 2 rms., kit. and bath, porch; Frigidaire on house current.

THE VALOIS
1330 Mass. Ave. N.W.
$30.00 to $60.00 — 2 rms. and bath to 4 rms., kit., bath and recep. hall; G. E. refrigeration; all apts. being entirely renovated.

WALTER A. BROWN
1400 H St. N.W. NAtional 1652

THE AL-ROY
1615 Kenyon St. N.W.

Apt. 23—Large living room, with Murphy bed and dressing closet, bedroom, dining room, kitchen and porch. Southwest exposures. Free refrigeration and switchboard service. Convenient to 14th st. and 18th and Columbia road shopping and theater district. Also smaller units from $50.50 up. See manager on premises.

AMERICAN SECURITY & TRUST CO.
Real Estate Department
15th & Pa. Ave. Nw. NAtl. 4815.

(Continued.)

THE COLCORD
310 East Capitol Street

Modern apartments of two rooms, kitchen, bath, electric., Frigidaire, back porches. Near Capitol and Library.

$42.50

JOHN F. DONOHOE & SONS
314 Pennsylvania Avenue S.E.

The ROYAL ARMS

3121 16th St. N.W.

Special Features

These 1, 2 and 3 Room Apts. have much to recommend them. They're large, light—some of them have 4 exposures. Many have porches. The larger apts., with 2 bedrooms, 9x12 foyer and detached bath, are delightful for 2 families. A laundry room in basement with line and tubs adds to the convenience. Excellent janitor service — excellent location — reasonable. Res. Mgr., Col. 3887.

Real Estate Mort. & Guaranty Corp.

3010 WISCONSIN AVE.
Overlooking National Cathedral
Detached, modern, fireproof building. ELEVATOR. FRIGIDAIRE ON HOUSE CURRENT. NEW, LARGE CABINETS. 2 large rooms, kitchen, bath; large closets, furnished dinette, $50.00. Apartments in excellent condition. Open and lighted evenings. Resident manager, Apt. 102.

SHELTON—3320 W PL. N.W.
Off Wis Ave., Below Mt. Alto Hosp.
Electric Refrigeration.
2 rooms, kit. and bath........$35.00

1245 NEAL ST. N.E.
(Near 13th and Fla. Ave. N.E.)
FRIGIDAIRE
2 rooms, kitchen and bath......$42.50

1636 KENYON ST. N.W.
FRIGIDAIRE ON HOUSE CURRENT
1 room, kit., bath..............$35.75
Resident Manager, Apt. 8.

4524 IOWA AVE. N.W.
(13th and Buchanan Sts.)
FRIGIDAIRE
2 rooms, kit. and bath..........$45.00

228 16TH ST. N.E.
2 rooms, kitchen and bath......$40.50
Resident Manager, Apt. 5.

BEATRICE—142 CARROLL ST. S.E.
2 rooms, Frigidaire, kit., bath..$37.50

1304 TALBERT ST. S.E.
Corner Nichols Ave., Anacostia
Frigidaire on House Current
1 room, kit. and bath..........$32.50
2 rooms, kitchen and bath......$40.00
See Resident Manager, Apt. No. 21.

J. C. WEEDON CO.
1727 K St. N.W. MEtropolitan 3011

South Cathedral Mansions

2900 Conn. Ave. N.W.

Large rooms and generous closets, elevators, switchboard, electric refrigeration.

2 rooms, kitchen and bath, $50.00 up.

3 rooms, kitchen and bath, $72.50 up.

5 rooms, kitchen and bath, $100.00.

Resident Manager

H.G. Smithy Co.
1418 Eye St. N.W. Nat'l 5904

The Lombardy
2019 Eye St. N.W.
Facing Penna. Ave.

Convenient Downtown Location

Walking distance to stores and Government departments. Now offering at reduced rent, a few choice four-room apartments in a building that has a clean environment; apartments consisting of two large bedrooms, living room, kitchen, dinet, tile bath with shower; two exposures, north and south, cross ventilation, with assurance of being cool in summer; so arranged that all rooms are private and suitable for two couples. Electrical refrigeration on house current., $70. Two elevators and switchboard; 24-hour service. Phone Resident Manager, West 1460, for appointment to inspect.

THOS. J. FISHER & CO. INCORPORATED
Rental Agents.
738 15th St. N.W. District 6830

COOLNESS COMFORT CONVENIENCE

Best location; modern fireproof building; four exposures; full tiled baths with tub and shower and circulating ice water; personalized service; splendid *lounge-roof* with wonderful view.

RESTAURANT.

1 Room and Bath, from $32.50.

2 Rooms and Bath, with and without cooking facilities and refrigeration, from $55.00.

Rentals Include Electricity.

Also Hotel Accommodations at reasonable rates; short or long stay.

THE
Dupont Circle

Connecticut Ave. at Dupont Circle. Decatur 6201.

Stacy H. Briant, Manager. H. L. Rust Co., Agents.

(Continued.) (Continued.)

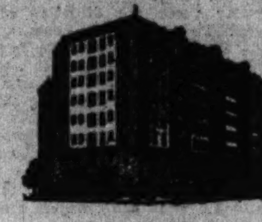

Rentals Readjusted To Meet Present Conditions.

EVERY DAY IS
Mother's Day
IF YOU MAKE YOUR HOME HERE

All furnished apartments include linens, silver, china, kitchen utensils, gas, electricity; electric refrigeration and full hotel maid service.

A staff of trained employes on duty 24 hours a day—ready to serve and please. Let us help your MOTHER enjoy herself.

ALSO DESIRABLE UNFURNISHED APARTMENTS.
YOUR INSPECTION IS INVITED

CAVALIER HOTEL
3500 14th St. N.W.—Col. 3600
GEO. A. SCHARF, *Manager.*

WOODLEY PARK TOWERS

2737 Devonshire Place N.W.

Just west of Klingle Bridge at Connecticut Avenue — overlooking Klingle Valley

$60.00 up

This modern apartment hotel offers attractive suites of 1 room, kitchen and bath to 5 rooms, 2 baths and porch—foyers and sun porches. Such conveniences as garage service, beauty parlor, grocery store, library and maid service are available.

Resident Manager
COlumbia 2737

The Riverside
2145 C Street N.W.

Downtown, yet out of the "heavy traffic" district. Convenient to all Government Departments. Unobstructed view to beautiful Lincoln Memorial, Potomac River, Boulevard and Park system. Dependable Electrolux Refrigeration. Switchboard—24-hour elevator service.

Apt. 306—2 rooms, kitchen, dinette and bath, ...$65.00
Apt. 511—2 rooms, entrance hall, kitchen dinette and bath..................$67.50
Apt. 704—1 room, kitchen, dinette and bath $54.00

These apartment may be furnished at a small additional cost.

Manager on Premises

AMERICAN SECURITY AND TRUST COMPANY
Real Estate Department
15th and Pa. Ave. N.W. Nat. 4815

2400 16th STREET
Washington's Exclusive Apartment Hotel Opposite Meridian Hill Park. Electricity and refrigeration on house current. Restaurant. Garage.
1 room and bath..........$45.00
2 rooms and bath 75.00
6 rooms, kitchen, 2 baths and balcony ....$200 up
P. J. Kohlhammer, Mgr. CO. 7200.

STONELEIGH COURTS
Conn. Ave. and L N.W.
An especially desirable downtown location, with dignified surroundings.
2 and 3 rooms and bath....$55 up

SEDGWICK GARDENS
Conn. Ave.'s Newest Apartment—at Sedgwick St. Beautiful garden and grounds. Refrigeration on House Current. Secretarial Service. Garage. Resident manager.
1 room, kitchen and bath...$52.50
2 rms., kit., bath, porch.. 69.50

302 KENDRICK ST. N.W.
Apt. 302; 3 rooms, kitchen and bath..........$82.50
Inspection by appointment.

1372 RANDOLPH ST.
2 rooms, kitchen and bath..$47.50
Electric Refrigeration.

POTOMAC PARK APTS.
21st and C Sts. N.W.
Downtown building overlooking Lincoln Memorial and new bridge.
1 room, kitchen and bath, Murphy bed..........$35.00
2 rooms, kitchen and bath.. 57.50
Electric Refrigeration.

ALTO TOWERS
Wisconsin Ave. at Woodley Rd.
New Apartments.
Kelvinator. Radio Outlets. Parquetry Floors. Resident Manager.
1 rm., kit. and bath....$45 & up
2 rooms, kitchen, bath..$55.00 up

1228 EYE ST. N.W.
Convenient Downtown Location. Few steps to shops, stores, etc., overlooking Franklin Park.
1 room, kit. and bath $32.50
2 rooms, kitchen and bath.. 55.00

CHANCELLOR
214 Mass. Ave. N.E.
Convenient to U. S. Capitol. 24-hour elevator and switchboard service. Refrigeration on house current. Resident manager.
1 room, kitchen and bath..$38.50
2 rooms, kitchen and bath.. 47.50

THE HARFORD
1315 Clifton St. N.W.
3 rooms, kitchen and bath, $52.50
Refrigeration on House Current.

1737 N. HAMP. AVE.
3 rms., kit., b., elec. refrig.

1361 IRVING ST.
2 rooms, kitchen, bath reception hall, porch...$50.00
3 rooms, kit., bath, elec. refrigeration $60.00
Refrigeration on House Current.

2501 CALVERT ST. N.W.
Exclusive Location Opposite Shoreham.
Large, Well Arranged Apartments.
2 rooms, kitchen and bath..$65.00
3 rooms, kitchen and bath.. 85.00

Washington Bldg. WEAVER BROS INC. REALTORS Dist. 9486

New Reduced Rates *in* **High Grade Apartments**

Convenient Locations — Modern In Every Respect — Courteous Dependable Management

WISTERIA MANSIONS
1101 L ST. N.W.
At Massachusetts Ave.
Convenient downtown location. Easy walking distance. 1 room, kitchen and bath; 2 rooms, kitchen and bath. Switchboard and elevator service. Electric refrigeration.

FULTON COURT
2551 17TH ST. N.W.
3 rooms, kitchen and bath. Elevator. Electric refrigeration. Resident manager.

2807 CONN. AVE.
BETWEEN WOODLEY RD. AND CONN. AVE.
1 room, kitchen and bath; 2 rooms, kitchen and bath. Large reception halls. Electric refrigeration.

2831 28TH ST.
NEAR WARDMAN PARK HOTEL
Apartments of 2 and 3 rooms, kitchen and bath. Electric refrigeration.

See Resident Managers on Properties

DESIRABLE downtown apartments, three and four rooms and bath. Low rent. Inquire Henry Salus, 920 New York ave. nw.

$32.50—Three rooms, kitchen, bath and small back porch; with heat and janitor service. 920 New York ave. nw.

(Continued.)

The ROCKLEDGE

2456 20th St. N.W.

You can't find a more attractive location—the view is exquisite. A 5-minute walk leads you into Rock Creek Park, with its cool, quiet loveliness. Two blocks away is 18th and Col. Rd. business center. Frigidaire is on the house. You'll like The Rockledge—our tenants have habit of staying a long time. Res. Mgr., Adams 1862.

$52.50 to $65

Real Estate Mort. & Guaranty Corp.

Rents Reduced
West View
2128 Eye St. N.W.
1 room and bath..........$30.00
1 room, kitchen, bath.......$36.25
2 rooms, kitchen, bath.......$52.25
Frigidaire on house current. 24-hour elevator and switchboard service. Resident manager.

London Hall
1135 18th St. N.W.
1 room, kitchenette, bath...$35.50
Frigidaire on house current. 24-hour elevator and switchboard service. Resident manager.

Goss Realty Co.
1405 Eye St. NW. NAtional 1353.

THE
FRONTENAC
4550 Conn. Ave., N.W.

New building, screened porches, elevators, switchboard, refrigeration on house current. Carpeted halls.

1 room, kit. & bath, porch, dressing closet, $50.00.

2 rooms, kit., bath & porch, $70.00 up.

3 rooms, kit., bath & porch, $75.00 up.

Resident Manager

H.G. Smithy Co.
1418 Eye St. N.W. Nat'l 5904

MOVING?
Let us move your furniture, etc. Reliable. $2 per room. Call DISTRICT EXPRESS CO. Nat. 1005.

(Continued.) (Continued.)

Correct Rentals

In two of Washington's most modern semi-downtown Apartment Buildings

ELECTRIC REFRIGERATION FREE
24-hour elevator and switchboard service

THE WINDERMERE
1825 New Hampshire Ave.
1 Room and Bath
$30.00 and $32.50
1 Room, Kitchen, Dining Alcove and Bath
$37.50 to $45.00
2 Rooms, Kitchen, Dining Alcove and Bath
$50.00 to $62.50
3 Rooms, Kitchen, Reception Hall and Bath
$72.50

THE HARROWGATE
1833 New Hampshire Ave.
1 Room and Bath
$30.00 to $32.50
1 Room, Kitchen, Dining Alcove and Bath
$40.00 to $47.50
2 Rooms, Kitchen, Dining Alcove and Bath
$55.00 to $65.00
3 Rooms, Kit., Reception Hall and Bath
$72.50 to $77.50

Resident Manager on Premises.

HIGBIE, RICHARDSON & FRANKLIN, Inc.,
816 15th St. N.W. NAtional 2076

1310 NEW HAMPSHIRE AVE. N.W.
Near Dupont Circle, wonderful family size apts. of 6 rooms, 2 baths and porch with gar. Newly papered and painted, $85.00 per month.

1830 R ST. N.W.
Neighborhood of Dupont Circle, within walking distance of the business section; 1, 2 and 3 rooms, kit. and bath, $35.00 and up. Elevator service. G. E. Refrigeration. Our resident manager will be pleased to have you inspect these apts.

EMBASSY TOWERS,
1620 Fuller St. N.W.
Embassy section, excellent units of 1 and 2 rooms, kitchen, dinette, solarium and baths, $47.50 up. Parquet floors, tinted tile bath with shower, large foyer, refrigeration on house current, elevator. Manager.

THE BRADFORD,
1800 K St. N.W.
Conveniently located downtown section, low rentals. 1, 2 and 3 rooms, kit. and bath with foyer, $40.00 up. Refrigeration on house current, switchboard and elevator service. Manager.

MAMMOTH OAK GARDENS.
1609-1611 31st St. N.W.
Overlooking beautiful Colonial estate on shaded street, detached buildings having 1 and 2 rooms, dining alcove, kit. and bath, $38.00 to $55.50 per month. Frigidaire. Manager.

3435 R ST. N.W.
1719-29 35th ST. N.W.
Near Western High School, close to churches and transportation, attractive building, cool in summer, 10 minutes to center of city, electric refrigeration. An inspection will convince you of their desirability.
Rentals just reduced.
2 rooms, kit. and bath, $37.50 to $47.50. Manager at R St. building.

THE WISCONSIN,
3110 Wisconsin Ave. N.W.
Facing the National Cathedral, near stores and transportation, 2 rooms, kit. and bath, $40.00. Electric refrigeration. Manager.

NEW WEBSTER,
4403 14th St. N.W.
Upper 14th St., 2 and 3 rooms, kit. and bath, $45.00 to $47.50 per month. Some with porch, G. E. refrigeration. Manager.

THE DUDDINGTON,
1754 Lanier Place N.W.
3 rooms, kitchen and bath with porch, electric refrigeration on house current. Rent, $45.00 per month.

3432 CONN AVE.
Excellent Cleveland Park section. 2 or 3 nice rooms, kit. and bath, $47.50 and $55.00. Electric refrigeration.

809 KENNEDY ST. N.W.
1 and 2 rooms, kit. and bath in this desirable building, convenient location, $35.00 to $48.00 per month.

1314 14th ST. N.W.
Downtown, 3 rooms, kit. and bath, $32.50 per month.

THE HOWE,
300 F St. N.W.
Corner building, neat and cleanly kept, 2 rooms, kit. and bath, $38.50. Electric refrigeration.

1109 14th ST. N.W.
Near 14th and K Sts., 2 rooms, kit. and bath, $40.00 per month.

1629 NORTH CAPITOL ST.
2 rooms, kit. and bath, $30.00.

1247-1249 S. CAR. AVE. S.E.
Near Lincoln Park, 2 rooms, kit. and bath, foyer and screened back porch, $35.00 per month.

NEW HAVEN,
236 Mass. Ave. N.E.
Attractive corner building near Union Station, elevator service, electric refrigeration on house current. Resident Manager. 1 and 2 rooms, kit. and bath, $35.00 to $55.00.

221 F ST. N.W.
Just a few minutes' walk to the downtown section, desirable apts. containing 2 or 3 rooms, kit. and bath, rental $32.50 and up. Electric refrigeration on house current.

BOSS & PHELPS
1417 K Na. 9300

1483 NEWTON ST. N.W.
1 room, bath, nonhousekeeping....$23.50
4 rooms, bath, Gen. Elec. ref..... 47.50
3133 MT. PLEASANT ST. NW.
5 rooms, bath, front; Gen. Elec...... 57.50
638 NORTH CAROLINA AVE. SE.
5 rooms and bath, first floor....... 47.50
1915 14TH ST. NW.
5 and 6 rms., bath, elevator...$40 to $65
GEORGE F. HANE
1422 F St. NW. Nat'l 3964

WE WILL HAVE AVAILABLE—several choice apts. in The Highlands. The Highlands has always been a high-class building with full service to tenants and with one of the best dining rooms in Washington; rentals have been reduced. Apts. from 2 rooms and bath, nonhousekeeping, to 5 rooms and bath, housekeeping. A delightful home for you and your family. Facilities for entertainment. Roof garden.
LINKINS CO., Rental Agents.

DESIRABLE APARTMENTS ALL SECTIONS OF THE CITY

Alban Towers,
3700 Massachusetts Ave. N.W.
2 rooms, dinette, kitchenette, bath and porch to 8 rooms and 3 baths and porch, $60 to $110.
Cafe, Hotel Rooms, Furn. Apts., Drug Store, Garage.
Resident Manager.

2721 Adams Mill Rd.
3 rooms, kitchen and bath, furnished, $67.50.

1114 F St. N.E.
1 room, kitchen and bath and 2 rooms, kitchen and bath, $37.50 to $45.50.
Refrigeration on House Current.
Resident Manager.

The Altamont,
1901 Wyoming Ave. (At 20th St.)
1 room, kit. and bath, $50, to 4 rooms, kit. and 3 baths, $175.
Electric Refrigeration.
Resident Manager.

The Ponce De Leon,
4515 Connecticut Ave.
4 rooms, kit., bath and porch, $100 to $110. Garage included in rent.
Refrigeration on House Current.
Resident Manager.

2000 Mass. Ave. N.W.
11 rooms and 3 baths.

1704 K St. N.W.
2 rooms and lavatory, $42.50.

3654 New Hampshire Ave.
2 rooms, kit., and bath, $45.50 to $47.50.
3 rooms, kit. and bath, $58.
Refrigeration on House Current.
Resident Manager.

1421 Columbia Road
2 rooms, kit. and bath, $45 to $50.
4 rooms, kit. and bath, $62.50.
Refrigeration House Current.
Resident Manager.

2116 Kalorama Road
1 room, and bath, electricity free, $32.50; 4 rooms, kit., bath and porch, $77.50; 5 rooms, kit. and 2 baths, $105 to $115.
Refrigeration on House Current.
Resident Manager.

1316 New Hampshire Ave.
1 room, kit. and bath to 4 rooms, kit. and bath, $35 to $97.50.
Electric Refrigeration.
Resident Manager.

The Ashton,
1438 R St. N.W.
1 room, kit. and bath, $25.00 to 3 rms., kit., bath and porch, $52.50.

The Winston,
3145 Mt. Pleasant St.
3 rooms, kit. and bath and 4 rooms, kit. and bath, $52.50 to $65.
Electric Refrigeration.

The Strathmore,
3301 13th St. N.W.
3 rooms, kit. and bath, $50.00 to $52.50.
Electric Refrigeration.
Resident Manager.

The Rockingham,
1317 R. I. Ave. N.W.
3 rooms, kit. and bath, $50.
4 rooms, kit. and bath, $70.
Electric Refrigeration.
Resident Manager.

The Bayhead,
724 3d St. N.W.
1 room, kit. and bath, $35.00 to $40, to 2 rooms, kit. and bath, $40 to $50.
Refrigeration on House Current.
Resident Manager.

1620 R St. N.W.
1 room and bath, $30.00, to 2 rooms, kit. and bath, $50 to $57.50.
Refrigeration on House Current.
Resident Manager.

2310 Ashmead Pl. N.W.
2 rooms, kitchen and bath to 3 rooms, kit., bath, $45 to $65.
Refrigeration on House Current.
Resident Manager.

3800 14th St. N.W.
2 rooms, kit., bath and porch to 4 rooms, large reception hall, kit. and 2 baths and porch, $60 to $103.
Refrigeration on House Current.
Resident Manager.

1640 Conn. Ave.
4 rooms, rec. hall, kit. and 2 baths, completely furnished; includes gas, elec. refrigeration, 3 open fireplaces with Adam mantel; may be viewed any time; $150.

2222 Que St. N.W.
3 rooms, kit. and bath to 5 rooms, kit. and 2 baths, $70 to $110.
Electric Refrigeration.
Resident Manager.

4701 Conn. Ave.
4 rooms, bath and porch to 5 rooms, bath and porch.
Refrigeration on House Current.
Resident Manager.

1611 Conn. Ave.
3 rooms, kitchen and bath, $100; suitable for dancing studio.

1635 Conn. Ave.
2 rooms and bath, nonhousekeeping, $35.
3 rooms, kit. and bath, $45 to $65.

The Chesterfield,
3141 Mt. Pleasant St.
4 rooms, kit., bath and porch, $64 to $71.
Electric Refrigeration.

The Shelbourne,
1631 S St. N.W.
1 room and bath to 3 rooms, kit. and bath, $25 to $65.
Refrigeration on House Current.
Resident Manager.

Kew Gardens,
2700 Que St. N.W.
1 room, kit., bath, electricity and gas free, to 6 rooms, kit. and bath, $37.50 to $105.
Refrigeration on House Current.
Resident Manager.

3701 Mass. Ave. N.W.
2 rooms, dinette, kitchenette, bath, to 4 rooms, kitchen, bath and porch, $58 to $113.
Electric Refrigeration.
Resident Manager.

The McReynolds,
Corner 18th and G Sts. N.W.
1 room, kitchen and bath, $35 to $42.50.
2 rooms, kitchen and bath, $50 to $56.
Electric Refrigeration.
Resident Manager.

1818 Riggs Place N.W.
1 room, kit., dinette and bath, $35 to $37.50.
Electric Refrigeration.
Resident Manager.

1103 Maryland Ave. N.E.
4 rooms, kitchen and bath, $42.50.

916 17th St. N.W.
3 rooms, kit. and bath, $65.

3314 Mt. Pleasant St. N.W.
2 rooms, kit. and bath, $45 to $52.50.
Electric Refrigeration.
Resident Manager.

2630 Adams Mill Road
1 room and bath to 3 rooms, kit., bath and porch, $29.50 to $60.00.
Electric Refrigeration.
Resident Manager.

1120 7th St. N.W.
Third-Floor Apartment,
5 rooms, kit. and bath, $40.

2531 Que St. N.W.
1 room, dinette, kitchenette and bath, $35 to $40.
Refrigeration on House Current.
Resident Manager.

1410 Irving St. N.W.
2 rooms, kit. and bath, $35.

The Cecil,
15th and L Sts. N.W.
1 room and bath to 4 rooms, kit. and bath, $32.50 to $77.50.
Electric Refrigeration.
Resident Manager.

The Arden,
1420 R St. N.W.
1 room, kit., bath and porch to 2 rooms, kit. and bath and porch, $30 to $42.50.

3407-11 29th St. N.W.
Exceptionally desirable for families with children. Large playgrounds.
3 rooms, kit. and bath, $55 to $60.
Frigidaire on House Current.
Resident Manager.

2400 13th St. N.W.
2 rooms, kit. and bath, $40 to $50.
3 rooms, kit. and bath to 4 rooms, rec. h., kit. and bath, $52 to $72.
Refrigeration on House Current.
Resident Manager.

The Klingle,
[illegible] and Macomb St.
[illegible] alcove, kit. and [illegible]
[illegible]

2124 Eye St. N.W.
1 room and [illegible] and bath, $37.50 [illegible]
Electric Refrig[illegible]
Resident Manager.

The Alabama,
1013 N St. N.W.
4 rooms and bath to 7 rooms and bath, $60 to $77.50.
Electrical Refrigeration.
Resident Manager.

The Everett,
1 room, dressing room, dining alcove, kitchen and bath to 3 rooms, kitchen and bath, $36 to $52.50.
Electric Refrigeration.
Resident Manager.

1665 Lamont St. N.W.
2 rooms, dining alcove, kitchen and bath, $42.50 to $45.
Electric Refrigeration.
Resident Manager.

The Emerson,
1826 Belmont Rd. N.W.
2 rooms, rec. hall, kit., bath and porch, $60 to $63; 3 rooms, rec. hall, kit. and bath, $65.
Electric Refrigeration.
Resident Manager.

Carlisle Court,
1401 Columbia Rd.
2 rooms, kit. and bath, $40 to $47.
3 rooms, kit. and bath, $57 to $62.
Electric Refrigeration.
Resident Manager.

922 17th St. N.W.
3 rooms, kit. and bath, $65.

Studio Apartment
Near Dupont Circle. Large living rm., open fireplace, bedrm., kitchen and bath.

1303 Randolph St. N.W.
2 rooms, kit. and bath, $45.00.
Refrigeration on house current.
Resident Manager.

1752 N St. N.W.
1 room, kit. and bath, $40; refrigeration on house current.

Beacon
1801 Calvert St. N.W.
2 rooms, hall, kit., bath and porch to 5 rooms, hall, kit., bath and porch, $50 to $100.
Electric Refrigeration.
Resident Manager.

Senate Courts
120 C St. N.E.
1 room, din., kit. and bath to 4 rooms, din., kit. and bath, $41.50 to $72.50.
Refrigeration on House Current.
Resident Manager.

2630 Adams Mill Road
1 room and bath to 3 rooms, kit., bath and porch, $29.50 to $60.00.
Electric Refrigeration.
Resident Manager.

1419 Columbia Road
2 rooms, kit., bath and porch, $45 to $50.
Refrigeration on House Current.
Resident Manager.

Dudley
1428 R St.
1 room, kit. and bath to 3 rooms, kit., bath and porch, $30 to $50.

1740 M St. N.W.
2 rooms and bath, $45.

918 17th St.
3 roms, kit. and bath, $65.

A number of large apartments ranging in price from $115 to $1,250 per month

Phone DEcatur 3600 — RANDALL H. HAGNER & COMPANY — 1321 Conn. Ave.

Nights and Holidays Call CLeveland 4705

Bridge Bids and Bumps

By FRANK B. LORD

Ah, my beloved, deal the hand that wins;
Forgive my past defects and future sins;
Next rubber! Why next rubber, it may be
With yesterday's ten-thousand-mighty-have-beens!
—Rubaiyat of Bridge.

THE Army and Navy Club will retain for another year the inter-club bridge championship of the District of Columbia together with its highly prized trophy. In the finals of the second annual tournament of the various social clubs in Washington the service men triumphed over all adversaries in a spirited contest staged on Tuesday night in the lounge room of the National Press Club before an audience of "kibitzers" that followed the various plays with deep interest.

The Army and Navy Club having won the cup last year entered the event with a determination to keep it and succeeded, although the winning team was not composed of the same players as those who participated in the match a year ago. Six teams took part in the finals, as follows:

Army and Navy No. 1, Maj. E. B. Gray, Col. A. S. Perkins, Capt. J. S. McCain and Commander F. C. Blasdell. Match point score, 13.

Woodmont No. 1, S. S. Kaufman, B. Nordlinger, D. R. Simon, P. Rosenfeld. Match point score, 11½.

Army and Navy No. 2, Gen. D. Shanks, Gen. W. A. Bethel, Lieut. R. D. Lewis, Lieut. Comdr. F. F. Williams. Match point score, 10½.

National Press Club, J. D. Mothershed, C. E. Stewart, Phelps Adams and Harold Brayman. Match point score, 9½.

Woodmont No. 2, F. Brylawski, D. A. Baer, A. Fischer and S. H. Fischer. Match point score, 9.

Columbia Country Club, W. B. Garrett, E. L. Bond, Commander C. B. Hatch and Commander H. C. Train. Match point score, 6½.

The pair scores in the finals were: McCain-Blasdell, 44; Gray-Perkins, 40; Shanks-Bethel, 40; Adams-Brayman, 34½; Simon-Rosenfeld, 34; Mothershed-Steward, 33; Kaufman-Nordlinger, 33; Hatch-Train, 31; Brylawski-Baer, 31; Fischer-Fischer, 30; Lewis-Williams, 29; Garrett-Bond, 27.

In the preliminaries, which were held at the Shoreham, sixteen club teams participated, some of the clubs entering more than one team. In that bout the National Press Club team won top score with 14 points, but fell below Army and Navy and the Woodmont teams in the finals, notwithstanding the fact that the Adams-Brayman pair of the Press Club team led all others in the pair score with a record of 71 match points against 70 match points scored by the Gray-Perkins pair of the Army and Navy team which won in the finals.

The preliminary pair scores, first section, north and south, were: Stewart-Mothershed, National Press Club, 65; Sullivan-Whelan, Indian Spring, 62½; Shanks-Bethel, Army and Navy, 62; Wood-Lemon, Bond Club, 57½; Arthur-Muncaster, Army and Navy, 55½; Hatch-Train, Columbia, 55; Beck-Schroedel, Manor, 48; Nye-Kaufman, Woodmont, 43½.

First section, east and west: Adams-Brayman, National Press, 71; Lewis-Williams, Army and Navy, 60½; Bond-Garrett, Columbia, 60; Brown-Stratton, Indian Spring, 54; Coe-Hoover, Army and Navy, 51; England-McLaury, Manor, 49½; Brahany-Johnson, Bond, 49½; Rubel-Reid, Woodmont, 43½.

Second section, north and south: Gray-Perkins, Army and Navy, 70; Kaufman-Nordlinger, Woodmont, 65; Brylawski-Baer, Woodmont, 63½; Ellis-Gore, Bond, 58½; McGuire-English, Columbia, 53½; McConihe-Hale, Metropolitan, 46; Veerhoff-Galt, Washington Golf, 45½; Caldwell-Berliner, Racquet, 42.

Second section, east and west: Fischer-Fischer, Woodmont, 63½; McCain-Blasdell, Army and Navy, 63; Rosenfeld-Simon, Woodmont, 62; Swenholt-Brett, Racquet, 59½; Clifford-Wilkinson, Metropolitan, 55; Eynon-Rodier, Columbia, 48½; Huffman-Anderson, Washington Golf, 46½; Robinson-Quaill, Bond, 45.

A. P. Stockvis acted as manager of the tournament match and as scorekeeper, assisted by Harry Schwartz in the preliminaries.

In the hotly contested second series of the Federal Bridge League's season tournament, the Standards Engineers forged a nose ahead of their fellow scientists, the Phychems of the Bureau of Standards, who were winners in the first half of the tournament and have been romping along in the lead in the second half until last Tuesday night, when they fell half a board behind. The Engineers, who are captained by George C. Hill, hope to maintain their advantage, which will place them in a position to contest for the grand prize with the Phychems in the run-off.

The pair winners in the same event were: North and south, R. K. Bole and J. M. Buswell, Engineers; S. T. Caldwell and A. E. Caldwell, runners-up. East and west, Isaak H. York and Miss Mazie Buie, Treasury Amateurs, first, and J. Tucker and H. Foster, runners-up.

WILLARD KARN, than whom there is probably no better bridge player in the country and very few as good, takes polite exception to the comment made in this column recently regarding his plan for conducting future championship pair contests. Mr. Karn proposed that in these events certain "seeded pairs," that is, selected pairs, who have established reputations as bridge players and have made championship records to back the same, should be qualified to play in these matches without the necessity of entering into preliminary rounds. He suggested that out of 28 pairs in a championship contest 14 should be chosen and that the remainder should constitute the field.

The scheme has provoked wide discussion, not only among bridge players in Washington, but elsewhere. It was characterized in some quarters as "undemocratic," as "an effort to establish a bridge aristocracy," and as an attempt to avoid the necessity of "humiliating the superselects by requiring them to compete against the common herd."

Mr. Karn's reputation as a bridge player and as a gentleman entitle him to respectful consideration for his idea and warrant giving him opportunity to make rebuttal to the charges. In further explanation, Mr. Karn writes to The Post:

"I am sure you understand the point I have been trying to make. The entire idea of mine is not to protect the aristocracy. It is much more than that. It has two very definite objectives: First, to maintain the interest in a tournament; second, to make the playing of a tournament, in the pair events, a more genuine test of skill. The team-of-four events, as they are played now, are, I think, very fair. However, in the pair events, with as few boards played as are played, there is too much chance of lucky breaks being decisive. My plan of having fourteen seeded pairs and fourteen from the field should enable the finals to be played with just about twice as many boards, which would certainly be advantageous.

"I should say that the whole controversy is exactly comparable to the 18 or 36 hole controversy with regard to amateur golf matches. Incidentally, if you will check both golf and tennis, you will find that not every one is eligible for entrance in competition in these fields. You must have a certain record back of you, and that, I think, is just about what we need in bridge.

"I hope this supplemental explanation will suffice to clear up this misunderstanding and to assure you that my attitude is not quite so haughtily intolerant as you seem to have been under the impression it is."

WINNERS at the Little Bridge Club, conducted by Miss Betty Cochran, 2 Oxford street, Chevy Chase, were: North and south, Mr. Pickering and Miss Kenyon, first; Mannix Walker and Mrs. E. G. Walker, second; Mr. Lord and Mrs. Gilliland, third. East and west, Mr. Cochrane and Mrs. Neill, first; Mr. McWilliams and Mrs. Chapman, second; Mr. Gibbs and Mrs. Martin, third. Having won his limit of cups, Mr. Cochran graciously surrendered his trophy to Mrs. Chapman, which enabled Mrs. Martin to gain the second prize cup.

Other winners during the week were: Charles N. Shaw, first, in the round robin at the Westchester; Miss Freda Kenyon, second, and Miss Lucille Claire Smith, third.

At the Carlton, in a six-table Howell game conducted by Wessel Stewart: Mrs. Mary Johnson and Mrs. DeWitt Millican, first; Mrs. Dixie T. Wright and A. A. Reilly, second; E. A. Perkins and Miss Romayne Rowe, third.

At the Washington Golf and Country Club, directed by A. P. Stockvis: Dr. and Mrs. Huffman, north and south; Mr. and Mrs. E. P. Brooke, east and west.

At the Roosevelt, conducted by Mrs. Eugene Nolan: Capt. and Mrs. Charles Dietz, first; Miss Margaret Mansfield and Lieut. Comdr. W. A. Corley, second; E. B. Martin and Charles Lyons, third.

At the Kennedy-Warren, conducted by Mrs. Louise Guest, Howell movement—Mrs. Eugene Nolan and Dr. Koppanyi, first; Mrs. Guest and Lieut. Comdr. W. A. Corley, second; Harold Brayman and Phelps Adams, third.

At the Mayfair Club—James H. Lemon and "Dick" Wood, north and south, and Baron Beck-Friis and partner, east and west.

At the Bryne Club, 1641 R street, duplicate—T. P. Halstead and Mrs. Alma Byrne, E. B. Martin and Mercer Hartman, the Misses Stella and Mary Tibbs.

At the La Salle, conducted by Mrs. Dixie T. Wright, Tuesday night—Mr. and Mrs. Wessel Stewart, first; Mrs. Bess Andur and Mrs. Wright tied with Mrs. Addie Taylor and William Groat for second place.

On Friday night, at the La Salle, Miss Helen Greely and S. R. Young, first; R. Hough and M. Roher, second.

"Two Diamonds" Tillie says that her boy friend made a Government contract, but she can't understand how he got it when he was the lowest bidder.

McGoofey's First Reader

By H. I. PHILLIPS

OH, see the man!
The man is asleep.
Why is the man asleep?

The man is asleep because he can not help it. He is in a moving picture house and the pictures have put him to sleep.

What pictures?

The newsreel pictures.

Aren't the newsreel pictures interesting and exciting enough to keep the man awake?

Yes, but only for the first two or three times.

Has the man seen the pictures in the newsreel more than two or three times?

Yes, this is about the fifth time this week.

The very same newsreel subjects?

Yes, the identical subject.

Has the man been sitting in the same theater?

No, this is the first time he has seen them in this theater, but he has seen them in four others.

Why is this?

Because the same newsreels you see in one theater you are pretty sure to see in another. After all, it gets pretty tiresome to see the Italian cavalry riding down steep hills more than twice a day. And even after George Bernard Shaw has made the same speech in the newsreel talkie more than once it is somewhat boresome.

Isn't news plentiful enough for the newsreel men to take different pictures for different theaters?

It would seem so.

Why do they never do so?

It must be in the contract or sumpin.

PSALMS OF LIFE.

It's easy enough to be cheerful
When life from all trouble is free,
But the man worth while
Is the man who can smile
Without help from the R. F.C.

TODAY'S LESSON—DICTATOR.

A dictator is a man who rules with one hand and salutes with the other.

He is a fellow who has taken full advantage of the discovery that the uplifted hand is the most potent of all gestures.

It has been previously realized only by traffic policemen and the Statue of Liberty.

Not so many years ago a dictator was something you read about only in O. Henry and Richard Harding Davis stories of Latin America.

A dictator was just a strange interlude.

He was just a colorful fellow who on a few swigs of brandy staged a surprise horseback ride past the palace guards and ruled until everybody recovered their composure and took away his horse.

Today there are dictators everywhere. The business is booming.

An alert young man today is pretty sure of a good future if he can find an opening in some country that is unhappy with its presiding officers and wants to take dictation.

The pay is good, the hours are short and you meet lots of interesting people.

Mussolini was the first man to put the idea over in a big way in modern times.

Trotsky and Stalin did pretty well, too.

Spain liked the proposition well enough to give it a booking.

Then along came Hitler, who merged all the dictator principles, combining the worst features of each.

The United States has a dictator, but he is subject to dictation.

President Roosevelt has all the worries of those regular dictators except that he doesn't have to review the troops so often.

He has everything Hitler has except a bad press agent and the funny mustache.

The idea of a dictatorship is that action in a crisis is possible the same year of the crisis.

It is a sort of moratorium on speeches for the Congressional Record.

The American idea of a dictator is not bad. We get better results than Europe gets and without the horsefeathers.

Look at America today, with a one-man top and Congress under the seat with the tools and the oil can. You'd never know the old place. Selah!

GENERAL INFORMATION TEST.

Check the following to make sense:

1. To be pensive is to be......in a writing mood......feverish......sentimental......impatient......thoughtful.

2. A man is said to be whimsical when he......has asthma......can not concentrate......sneezes in public...... can not see without glasses ......is quaint and capricious.

3. Chiropody is the study of......stars......flowers......infants' diseases......birds......the spine......the feet.

4. People are sedentary when they ......go South for the winter...... fight with the neighbors......live on vegetables......lead inactive lives.

5. A recluse is someone who...... has served time in jail......has great social attainments......works for a living......is fond of animals...... lives in solitude.

6. Nepotism is......the worship of idols......a religion......a malady something like shingles......the bestowal of privileges on relatives...... a building in Rome.

7. A rodent is......an instrument used by surveyors......a type of statuary showing a man thinking......a rat or mouse......a studious person......a man who makes rods.

8. Vanadium is......a structure in ancient Greece......a kind of metal ......a place where Babe Ruth plays baseball.

(Copyright, 1933.)

Center Attened by 7,988.

The Jewish Community Center, Sixteenth and Q streets northwest, had an attendance of 7,988 during April, according to a report submitted to the Community Chest by Maurice Bisgyer, director.

Radio Dial Flashes

By ROBERT D. HEINL

APPARENTLY things are perking up a little in the radio industry. The Radiomarine Corporation of America has just received the largest order for radio service and apparatus ever placed by an American steamship organization, according to Charles J. Pannill, vice-president of the corporation. This is for equipment for 67 ships of the Lykes Brothers combined steamship interests.

Other companies have contracted for service including the United States lines for ten of its ships, among which is the S. S. Leviathan. The total number of ships covered by new contracts is 82.

Powel Crosley, jr., reports an increase of 123 per cent in the number of receiving sets manufactured and sold during the six months ended April 30 as compared with the same period for 1932.

Some of the leading radio manufacturers report that sales during the first four months of the current year approximately were double the volume handled during the same period a year ago, according to a survey just completed by Dun and Bradstreet.

The outlook for the summer trade is unusually encouraging, and the future is being viewed with more cheerfulness than was in evidence at the beginning of the year, those authorities report. During the next two months it is expected that the sale of radios for the use in automobiles will be larger than the home radio business.

Will Rogers, for his third program tonight over WMAL at 8 p. m., is all set except for one thing—no one knows exactly from what point on the map Rogers will air his pungent comment on current events—and his sign-off alarm clock.

Before starting Monday night on a combination business and speaking trip to end on the West Coast, Will assured his sponsors that the alarm clock would be with him wherever he spoke, and that this week it would go off to warn him when time was up.

"THE Irish Philosopher," our fellow Washingtonian, Tommy Brahany, said over the radio: "Ruth Bryan Owen is off for Dinmark. Ruth Bryan grew up in th' land iv cabb'ges, but iv she knows her kings remains t' be seen. She's th' first woman t' be appinted a min'ster t' a foreign counthry, an' manny del'cate dipl'matic compl'cations are involved.

"I ray-mimber whin Andy Mellon was goin' away all th' newspa-apers were wondherin' what he'd wear whin he was prisinted at th' Co'ort iv St. James. Iv me mim'ry sa-arves me right he followed th' thray-iditions iv ryl'ty an' was a sthrikin' figure in his bandy legs whin he was led t' th' throne wearin' knee britches an' his coat iv long tails.

"As f'r Ruth Bryan's costume at th' Co'ort of Dinmark, well, I'd betther not go into that now. Besides all prec'dints are bein' broken an' what Mellon did is not likely t' be pop'lar undher th' new deal. Annyhow Cop'hagen is a colder climate than London an' maybe they dress warmer there aven in th' summertime."

Mr. Brahany will again be heard next week "Chewsday ave-enin" at 7:45 over WMAL.

MOTHER'S DAY will be observed with a number of special programs.

Microphones set up in Arlington Amphitheater, Washington will carry to WRC at 3 p. m. a program presented under the auspices of the American War Mothers, in which Secretary of War George H. Dern will be the principal speaker. The chief chaplains of the Army and Navy also will be heard, as well as the Army Band.

The day will also include the first broadcast by Senator Hattie Caraway, of Arkansas, who will be heard over WMAL at 9:30 a. m., as she addresses a Mother's Day breakfast meeting in the assembly hall of the Y. M. C. A. in Washington.

The Capitol Family will feature a Mother's Day program at 10:15 a. m.

A Mother's Day program will be broadcast from New York over WRC at 11:30 a. m.

Senator M. M. Neely, of West Virginia, will deliver a Mother's Day address over WMAL at 3:15 p. m. Senator Royal S. Copeland will speak over WJSV at 4 p. m.

"Hamilton and Burr," a dramatization of the famous duel of July 11, 1804, will be the Great Moments in History subject for Sunday, May 14, at 6:30 p. m. over WMAL.

Bert Lahr will again dispense his comedy tonight over WRC at 7 o'clock. Lee Sims and Ilomay Bailey and Rubinoff will contribute their musical specialties.

The third episode of Louis Joseph Vance's serial, "The Case of Jane Doe," with Erin O'Brien-Moore in the leading role, will complete the program.

EUGENE ORMANDY and the Minneapolis Symphony Orchestra will present an all-Wagner program tonight over WMAL at 10:30 o'clock as follows:

Overture to "The Flying Dutchman;" entrance of the gods into Valhalla, "Das Rheingold;" Wotan's farewell and magic fire scene, from "Die Walkure;" "Forest Murmurs," from "Siegfried;" "Siegfried's Funeral March," from "Die Goetterdammerung," and "Dance of the Apprentices" and "Finale," from "Die Meistersinger."

A listener reported to Harry C. Butcher, of WJSV, that his station was seriously interfered with by WRC. He replied to the complaint as follows:

"This really is not a fault of WRC nor of WJSV. We have investigated many sets in this area and find that nine times out of ten the difficulty is with the receiving set itself. Have you had your set serviced recently?"

"I am one who has not objected to a reasonable amount of advertising over the radio," a reader of this column observed, "but I must say there is entirely too much advertising on the air in Washington Sunday afternoons.

"Merchants seem to try to force every kind of commodity upon listeners and it spoils all the enjoyment. Of all days, why inflict the public with this selling tirade on Sundays?"

"The Stamp Club of the Air" will "meet" over WOL at 1:30 o'clock, with Albert F. Kunze in the chair.

A Beethoven cycle of 10 Sunday afternoon concerts by famous string quartets will have its initial broadcast this afternoon (WMAL, 5 o'clock).

W. J. HENDERSON, music critic, will introduce the first program.

The Gordon String Quartet will begin the series and will be heard on four alternate Sundays thereafter. On May 21, the Musical Art Quartet will broadcast the second concert in the cycle and also will be heard on four following alternate Sundays.

The Baptist Church of the Air service, with Dr. Charles F. Banning, of Richmond Hill, N. Y., officiating, will be broadcast at 9 a. m. over WJSV. The subject of Dr. Banning's sermon will be "Things That Abide."

Dr. Harry Levi, rabbi of Temple Israel, Boston, will conduct the Jewish period at 12 o'clock noon. He will speak on "Ability Means Responsibility."

A new series of radio dramatic productions to be broadcast every Sunday by the Dramatic Guild will be launched tonight with a presentation of a dramatized version of Guy de Maupassant's famous short story, "The Necklace." The broadcasting time will be at 8 p. m. over WJSV.

"THE House That Ben Built," will be the scene of Ben Bernie's broadcasts over an N. B. C.-WEAF network Tuesday evenings throughout the coming summer at the Chicago World's Fair.

This palatial establishment stands on the shore of Lake Michigan, a monument to Bernie and "All the Lads" for their year of commercial broadcasts. It is truly a temple for the Old Maestro, who will head a brilliant galaxy of bands that will keep music of national renown sounding through Ben's Casino from noontime until late at night.

Bernie is "in charge." Not only will he supervise all entertainment in the place and carry on his own network and local broadcasts from the bandstand, but he will have working with him the nationally known orchestras of Buddy Rogers, Tom Gerun and Guy Lombardo.

Rogers' band is a new one, built about the important cogs that made Earl Burtnett's band a favorite with listeners until it disbanded last fall.

"Our American Schools," a presentation by Florence Hale of the National Education Association, is scheduled for WRC at 5:30 o'clock. "What the Modern School Should Do for the Modern Child," will be the topic of Dr. Rollo Reynolds Prince, of Horace Mann School, New York, and "The Only Pair of Eyes You'll Ever Have," by Anne Sullivan, teacher of Helen Keller.

Lizbeth Ann is returning to the air over WRC this morning. Gertrude Hardeman, who came up from the South last fall, with Lizbeth, an assortment of strange and wholly fascinating characters from storybook and fiction, and an established reputation for unusual children's programs, in tow, will start a new Sunday morning series for the legion of youngsters in the radio audience on that day. (WRC—9 a. m.)

Lucille, one of the Neil Sisters who are heard with Phil Baker, will never sit down to play a piano unless she has first inspected it's innards. Her caution dates back to a recent personal appearance which the sisters made in a theater near Chicago. They had all gathered around the piano and were ready to begin their first number. Lucille banged out the first fistful of notes to a "hot" chorus.

But the result was a great deal "hotter" than she had expected, for these first notes had surprised and aggravated a magician's cat which had been hidden in the piano and forgotten.

Added to the sounds which Lucille had expected were a great many freak notes created by "kitty's" scamperings and a fine full-voiced back fence caterwauling which threw the audience into hysterics and stopped the act for a full five minutes.

THOMAS A. LE BRETON, Argentine Ambassador to France and representative of his country in the recent conversations with President Roosevelt, is an ardent radio fan and collects radio sets as other people collect stamps. He started his collection back in the early days of radio and he has added every new type of set developed since.

Drama Guild

The Drama Guild of Washington will present "The Bellamy Trial," at Wardman Park Theater on Thursday and Friday evenings. For its final production of the current season the Drama Guild has selected a play by a Washington playwright, Frances Noyes Hart. In collaboration with John R. Carstarphen, district attorney of New York, the author has dramatized the successful novel of the same name which was considered one of the finest mystery stories ever written.

Although the play enjoyed a successful run in New York and was one of the first offerings of the talking pictures, it has never been presented on the stage in Washington.

The cast which will include many of the leading Drama Guild players, has been in intensive rehearsal for several weeks under the direction of Denis E. Connell. The action of the play takes place entirely in a courtroom and, in addition to the personal attention of the author, Judge Robert E. Mattingly, of the District bench, has been consulted in order that the strict etiquette of the courtroom is adhered to in the portrayal of a trial. Included in the cast will be Denis E. Connell, Grace Peters Johnson, Frank E. Jamison, Thomas Cahill, Maurice Jarvis, Lilla Garde, Steele Kennedy, Naomi Worden and others.

Culbertson on Bridge

By ELY CULBERTSON

679.

PLANNING A CHAMPIONSHIP CONTEST.

MR. GEORGE REITH, executive vice president of the United States Bridge Association, has already prepared a rough draft of plans for the Grand National Championships for the year 1933. According to the tentative outline formulated recently by Mr. Reith, the National Pair and Team-of-Four Champions will be decided in St. Louis next December.

A very thorough and interesting method of qualification for the finals has already been devised. Players will qualify in one of three ways. Any player who has won or been runner-up in any one of 20 major events which take place in the earlier part of the year is automatically qualified. These contests include the various important American Bridge League, American Whist League and Eastern Championship events, which have already been decided, and several other sectional tournaments.

In addition a point system has been devised whereby those who have done unusually well in major tournaments during the year 1931 or 1932 can also enter. The third method of qualification, which will afford every Contract Bridge player throughout the country a very fine chance of participating, will be through the sectional pair contests, which will start next September in the many cities throughout the country. These city tournaments will be followed by State regional tournaments, with each group of cities throughout the country divided by population, sending an equal number of contestants. The winning competitors in these tournaments, run indirectly by the United States Bridge Association through its representatives in the various cities, will automatically be eligible for the Grand National Championships in December and will in addition be paid full expenses for travel, with allowances for hotel bills and entry fees.

As mentioned above, there will be two events—the Grand National Team-of-Four Championship and the Grand National Pair Championship. Both will probably be conducted in six sessions, including eliminations and final rounds. Thus, teams that win will have to show their worth over some 150 to 200 boards and will have to survive several earlier qualifying rounds on the first few days.

The executive committee, of which I am chairman, is still working on the exact method of conducting these events, so as to make it the fairest possible contest. We trust that for the first time since Contract Bridge started, the year 1933 will produce truly representative national champions, and we know players throughout the entire country will have an equal chance, whether they are from New York City; El Paso, Tex., or Seattle, Wash. Details of the plan are already being sent out to representatives in all the key cities throughout the country, and plans for the sectional tournaments are already under way.

* * * *

Probably one of the funniest bits of unconscious Bridge humor was perpetrated by one of our leading New York players a few days ago. The player in question, although eminently capable and very brilliant, plays Bridge purely for the fun he gets out of it, no matter how disastrous a result he may obtain from time to time. He continually experiments with new types of bids, though I must admit he confines his more extremely abnormal activities to match-point Duplicate rather than to Rubber Bridge.

His latest hobby might be termed super-Preemptive bids. For some reason or other he has found it expedient, against vulnerable opponents when he is not vulnerable, to open the contracting as Dealer with a call of three hearts, with a holding such as the following:

Spades	9	8	5	4
Hearts	Q	7	4	2
Diamonds	J	10	8	5
Clubs	3			

In a recent Duplicate game he opened this very hand, as Dealer, with the above bid. This bid was quite promptly doubled by the next opponent. The Double was followed by three passes and our friend was set 1750 points, not vulnerable.

In telling the story about the hand later in the evening, Mr. X, although a little sheepish, was not at all crestfallen. He said that he went into one of the longest "huddles" of his Bridge career before passing the three-heart Double.

"What in Heaven's name were you thinking of?" one of his friends asked him.

He replied that he was doubled so quickly that rescuing himself with a bid of three spades occurred to him as being quite possible! He further confided that he weighed the matter very seriously before deciding against it. But his crowning remark was the following: "What's more," he said, "I was absolutely correct. Three spades would have been down 2700 and I was only beaten 1750 at three hearts!"

* * * *

Mr. Lewis Copeland, vice president of the Bridge World, Inc., has confined most of his activities to the business side of Bridge. Recently, however, he has developed an interest in the technical side of the game, and the following hand proves his possibilities as a player:

North, Dealer.
Both sides vulnerable.
Part-score: North-South 90.

Mr. Smith
♠ 7 4 3
♡ 9 8 7 5
◇ —
♣ A K J 9 3 2

West: ♠ A 10; ♡ 10; ◇ Q J 10 7 6 5 3 2; ♣ 8 5

East: ♠ 6 5 2; ♡ K J 6 4 3; ◇ 8 4; ♣ Q 10 7

♠ K Q J 9 8
♡ A Q 2
◇ A K 9
♣ 6 4
Mr. Copeland

The bidding: (Figures after bids in table refer to numbered explanatory paragraphs.)

North	East	South	West
1♣(1)	Pass	2♠(2)	3◇(3)
Pass(4)	Pass	3♠	Pass
4◇(5)	Pass	4NT(6)	Pass
5♣(7)	Pass	5♠(8)	Pass
6♠(9)	Pass	Pass	Pass

1—Mr. Lloyd Smith, Mr. Copeland's partner, does not quite have an Opening bid, but he decides that a part-score makes an Opening advisable as he may have difficulty in getting into the bidding later.

2—Forcing for one round of bidding.

3—The length of the diamond suit justifies this bid.

4—A free bid can not be considered at this point.

5—A brilliant bid, showing secondary support in spades and no losers in diamonds.

6—Showing two Aces and the King of a bid suit.

7—"Signing off."

8—Refusing to accept the "Sign-off."

9—Finally deciding that the hand must contain some play for a Slam.

The opening lead was the singleton Ten of hearts, which was won by Mr. Copeland with the Queen. He now led a low diamond and trumped, returning a spade to his own hand. West won the trick with the Ace and led a club. This trick was won in the Dummy with the Ace and the outstanding spades taken out. The Ace and King of Diamonds followed, and when East showed out on the third round the count on the hand became marked. Originally, East must have held five hearts, three spades and two diamonds; consequently he held three clubs. If one of these clubs was the Queen, a perfect squeeze was in sight. Consequently, the remaining trumps were led out and East eventually found himself forced to choose between blanking his Queen of clubs or his King of Hearts. He chose the former, hoping that Mr. Copeland had not counted correctly. This did no good, however, as the King of clubs was played unhesitatingly and the remaining clubs in the Dummy established.

SOLUTION OF LAST WEEK'S PROBLEM.

You hold:

Spades	A	K	J	10	5	4
Hearts	A	Q	2			
Diamonds	A	K	3			
Clubs	4					

You have bid two spades and your partner has responded with two notrump. What do you bid?

Answer: Three spades. Once you have made an Opening two-bid, naturally the bidding must be kept open until a game contract is reached. There is no sense in crowding the bidding and keeping your partner from giving you any information, which he may be able to do at a lower level. Although your partner has bid two notrump the first time, denying the holding of more than 1 honor-trick, he still may have something to show you on the next round of bidding if you keep the bidding low. Bid only three spades, as you are in no hurry and hope to paint as clear a picture of your hand as is possible. A Slam is not absolutely hopeless, even with partner's two-notrump response.

* * * *

THIS WEEK'S PROBLEM.

This is one of a series of weekly problems in correct bidding. Today's problem is No. 19 of the series.

You hold:

Spades	Q	5	4		
Hearts	A	Q	9	7	2
Diamonds	Q	J	6		
Clubs	9	3			

Both sides are vulnerable, no score. The Dealer bids one spade. You are Second Hand. What do you bid?

The answer to today's problem will be given next Sunday.

(Copyright, 1933.)

Daily Cross-Word Puzzle

By RICHARD H. TINGLEY

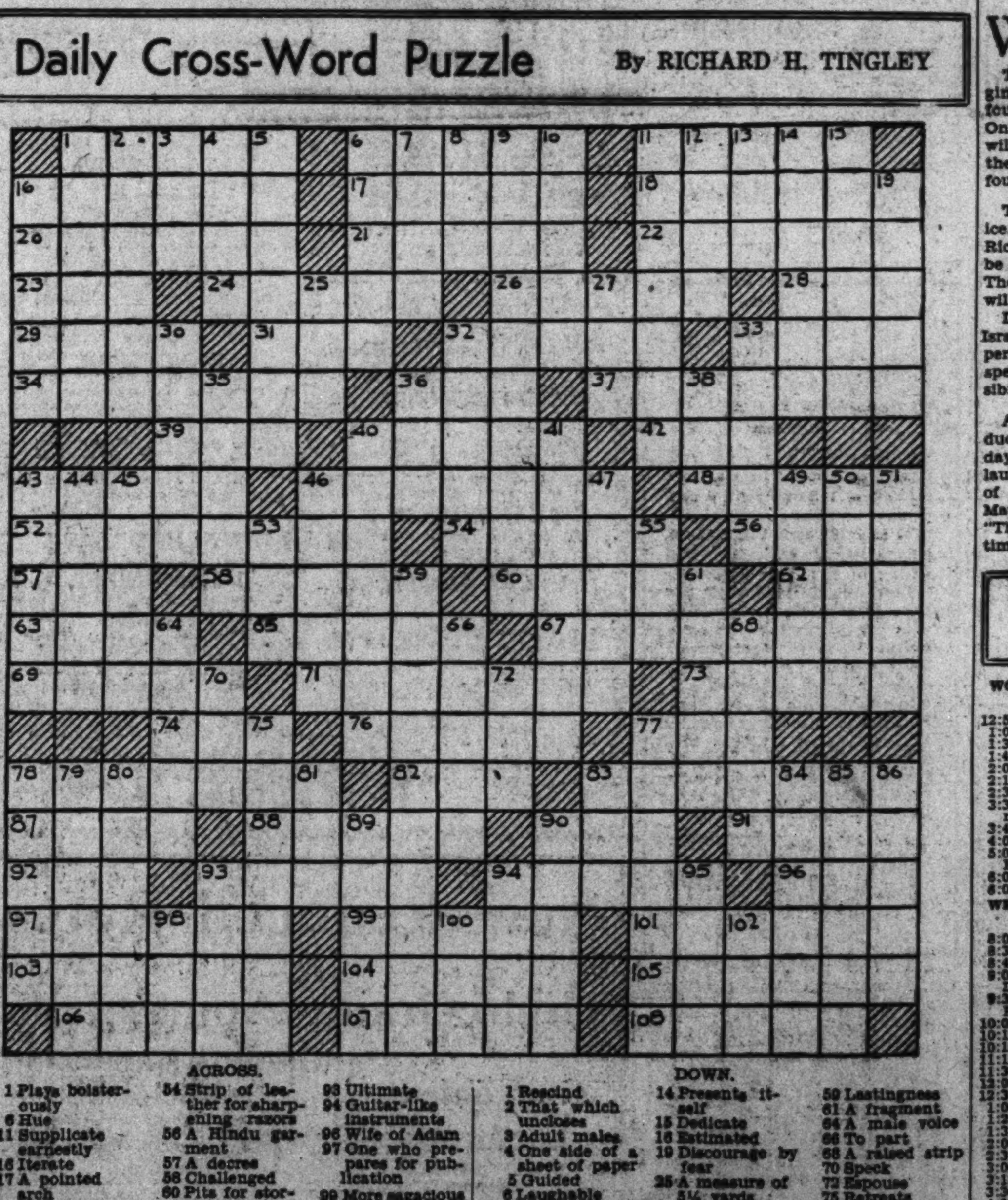

ACROSS.

1 Plays boisterously
6 Hue
11 Supplicate earnestly
16 Iterate
17 A pointed arch
18 Cried out aloud
20 Execute vengeance
21 Allotted
22 Come
23 A measure of weight
24 Uncanny
26 Swift
28 Drunkard
29 Augmented by scanty addition
31 A mythical bird of Arabia
32 Class of objects divided into subordinate species
33 A festival
34 Deduced
36 Slack
37 One who reads with attention
39 Be drowsy
40 Summoned
42 Total
43 Salute
46 Pranced about
48 Collections of graduated boxes
52 Presented
54 Strip of leather for sharpening razors
56 A Hindu garment
57 A decree
58 Challenged
60 Pits for storage of green fodder
62 Invite
63 Music for two performers
65 Bills of fare
67 Drive from position
69 Went astray
71 Fastened with a cylinder with spiral ridge
73 Ceremonies
74 And not
76 Projecting lower edges of roof
77 Of a color resembling arterial blood
78 Signifies
82 A layer
83 Account-book
87 Wing-shaped
88 Swine-like animal
90 A small, quick sound
91 Having bad qualities
92 Small block to be screwed on a bolt
93 Ultimate
94 Guitar-like instruments
96 Wife of Adam
97 One who prepares for publication
99 More sagacious
101 Made amends
103 Rigorous
104 A medium pervading all space
105 Pulls down
106 Enlarges a hole
107 Those who color
108 Fine particles of crushed rock

DOWN.

1 Rescind
2 That which uncloses
3 Adult males
4 One side of a sheet of paper
5 Guided
6 Laughable
7 A molding
8 Perched
9 Puts forth too much effort
10 A projecting salient in a fort
11 Lauds
12 Rule despotically
13 Power of judging harmony
14 Presents itself
15 Dedicate
18 Estimated
19 Discourage by fear
25 A measure of 5½ yards
27 A young dog
30 Ate the principal meal of the day
32 Portals
33 Smokes
35 Chose by suffrage
36 One of the fleshy exterior parts of the mouth
38 Move swiftly on foot
40 The close of a musical phrase
41 Mocks
43 Bring to a desired slope
44 Come back
45 Engaged in
46 Goddess of the growing vegetation
47 Distributed
49 A wooden shoe
50 Triple
51 Takes the part of
53 A sign of the Zodiac
55 Round vessel of metal or earthenware
59 Lastingness
61 A fragment
64 A male voice
66 To part
68 A raised strip
70 Speck
72 Espouse
75 Retreats
77 Rescinds
78 Inhabitants of a kingdom of N. W. Europe
79 One who avoids slyly
80 One born in a place or country
81 A river in Poland
83 A distinct portion
84 Laid smooth
85 Large streams of water
86 Vehicles on runners
89 Scraped with the forefoot
90 Makes low sound of content
93 Shape
94 Sidelong look of malice
95 A portico
98 Light afternoon meal
100 Title of one of Rider Haggard's books
102 [illegible]

YESTERDAY'S ANSWER.

Y	E	S	■	S	A	L	E	M	■	A	T	A
A	C	E	■	T	R	A	D	I	T	I	O	N
P	U	T	T	E	E	■	■	L	E	M	O	N
■	■	T	O	W	■	D	E	L	E	■	■	■
W	E	L	D	■	S	I	L	■	M	O	S	S
A	L	I	■	C	A	V	E	S	■	V	E	T
T	O	N	■	A	L	I	V	E	■	E	T	A
E	G	G	■	R	U	D	E	R	■	R	U	G
R	E	S	T	■	T	E	N	■	A	S	P	S
■	■	■	U	S	E	D	■	A	N	T	■	■
O	P	E	R	A	■	■	O	R	D	A	I	N
C	O	N	F	I	D	E	N	T	■	T	R	Y
A	I	D	■	D	O	M	E	S	■	E	K	E

(Copyright, 1933.)

On the Air Today

WOL—American Broadcasting Company.
(229 Meters, 1,310 Kilocycles.)

12:55 p. m.—Police flashes.
1:00 p. m.—Church of the Air.
1:30 p. m.—Stamp Club of the Air.
1:45 p. m.—Orchestral Gems.
2:00 p. m.—"Hats and Twenty Cents."
2:15 p. m.—Watch Tower Program.
2:30 p. m.—Cherry Blossom Kids.
3:30 p. m.—Old-Fashioned Gospel Tabernacle.
3:45 p. m.—Piano pieces.
4:00 p. m.—Eventide Echoes.
5:00 p. m.—Washington Catholic Radio Hour.
6:00 p. m.—Baseball scores.
6:05 p. m.—Good Evening.

WRC—National Broadcasting Company.
(316 Meters, 950 Kilocycles.)

8:00 a. m.—The Balladeers.
8:30 a. m.—One-Man Band.
8:45 a. m.—Alden Edkins, barytone.
9:00 a. m.—Elizabeth and Children's Drama.
9:30 a. m.—Annual Intercollegiate Poetry Reading Association.
10:05 a. m.—Musical interlude.
10:10 a. m.—Beautiful Lady.
10:15 a. m.—Maj. Bowes Capitol Family.
11:15 a. m.—The Singing Reporter.
11:30 a. m.—A Tribute to Mothers' Day.
12:00 (noon)—Mexican Orchestra.
12:30 p. m.—Folks in Dixie.
1:00 p. m.—Two for One.
1:20 p. m.—Musical interlude.
1:30 p. m.—Joe Green's Orchestra.
2:00 p. m.—Wayne King Orchestra.
2:30 p. m.—Dr. Ralph W. Sockman.
3:00 p. m.—Fiddlers Three.
3:15 p. m.—Institute.
3:30 p. m.—Temple of Song.
4:00 p. m.—Impressions of Italy.
4:30 p. m.—Doerr's Orchestra.
5:00 p. m.—National Catholic Hour.
5:30 p. m.—"Our American Schools," broadcast under direction of Florence Hale, first vice president of N. E. A.
6:00 p. m.—Air-o-Torials by Alan Kaufman.
6:15 p. m.—Baseball Scores.
6:20 p. m.—Musical Interlude.
6:29 p. m.—U. S. Weather Forecast.
6:30 p. m.—N. B. C. Program.
6:45 p. m.—Success Hit of the Day.
7:00 p. m.—Bert Lohr.
8:00 p. m.—Manhattan Merry Go Round.
8:30 p. m.—Album of Familiar Music.
9:00 p. m.—David Lawrence.
9:15 p. m.—Evening Serenade.
9:30 p. m.—Highlights and Shadows.
9:45 p. m.—Sunday at Seth Parker's.
10:17 p. m.—Don Hall Trio.
10:30 p. m.—Orchestral Gems.
10:30 p. m.—Village Barn Orchestra.
11:00 p. m.—Charlie Kern's Orchestra.
11:30 p. m.—Charlie Kern's Orchestra.

WMAL—National Broadcasting Company.
(475.9 Meters, 630 Kilocycles.)

8:00 a. m.—N. B. C. Children's Hour.
9:00 a. m.—Southland Sketches.
9:30 a. m.—Mother's Day Breakfast, Message by Senator Hattie W. Caraway, of Arkansas.
9:45 a. m.—Waldorf-Astoria Organ Recital.
10:00 a. m.—Morning Musicale.
10:30 a. m.—Watch Tower.
10:45 a. m.—Morning Musicale.
11:00 a. m.—Modern Instrumentalists.
11:15 a. m.—Radio City Symphony.
12:15 p. m.—Travelogue.
12:30 p. m.—Sabbath Reveries.
1:00 p. m.—Health and Happiness.
1:15 p. m.—International Radio Forum.
1:30 p. m.—Northwestern Chronicle.
3:00 p. m.—Mother's Day. George H. Dern, Secretary of War; Army Band. Broadcast under auspices of American War Mothers, from Arlington Amphitheater.
3:00 p. m.—Gould and Shefter, piano duo.
3:15 p. m.—Mother's Day Talk by Senator W. M. Neely, of West Virginia.
3:30 p. m.—Samovar Serenade.
4:00 p. m.—The World of Religion.
4:30 p. m.—Pages of Romance.
5:00 p. m.—Bethoven Cycle.
5:30 p. m.—Women's Octet.
5:45 p. m.—Dick Daring.
6:00 p. m.—Borah Minnevitch and His Harmonica Rascals.
6:15 p. m.—Morin Sisters.
6:30 p. m.—Great Moments in History.
7:00 p. m.—Weather Forecast.
7:01 p. m.—Viennese Program.
8:00 p. m.—Will Rogers.
8:30 p. m.—Harmonious Quartet.
8:45 p. m.—Pickens Sisters.
9:00 p. m.—Fireside Songs.
9:15 p. m.—Russian Melodies.
9:45 p. m.—Orange Lantern.
10:15 p. m.—Postilion, Late News from The Washington Post.
10:30 p. m.—Minneapolis Symphony Orchestra; Eugene Ormendy conductor.
11:30 p. m.—Dance Nocturne.
12:00 (midnight)—Weather Forecast.

WJSV—Columbia Broadcasting Company.
(205.4 Meters, 630 Kilocycles.)

7:30 a. m.—Elder Michaux.
8:30 a. m.—Health Talk.
8:45 a. m.—Catholic Evidence Guild.
9:00 a. m.—Columbia Church of the Air (Baptist); Dr. Charles F. Banning, Richmond Hill, N. Y.
9:30 a. m.—Aeolian String Quartet.
10:00 a. m.—Rhoda Arnold, Charles Carlile.
10:30 a. m.—Salt Lake Tabernacle Choir.
11:00 a. m.—Virginia Chapel Hour (Presbyterian); second Presbyterian Church, Rev. William B. McIlwaine.
12:00 (noon)—Church of the Air (Jewish); Dr. Harry Levi, Temple Israel, Brookline, Mass.
12:30 p. m.—Lazy Dan, the Minstrel Man.
1:00 p. m.—Smiling Ed McConnell.
1:15 p. m.—Albert Bartlett, Tango King.
1:30 p. m.—Matinee of the Air.
1:45 p. m.—Armida—French Songs.
2:00 p. m.—Old Songs of the Church.
2:15 p. m.—Symphonic Hour.
3:00 p. m.—Cathedral Hour.
4:00 p. m.—Mother's Day—Senator Royal S. Copeland.
4:15 p. m.—Four Clubmen.
4:30 p. m.—Frank Crummit and Julia Sanderson.
5:00 p. m.—Judge Learned Hand, Prof. Felix Frankfurter, "How Far Is a Judge Free in Rendering a Decision?"
5:30 p. m.—Roses and Drums.
6:00 p. m.—Chicago Knights.
6:15 p. m.—H. V. Kaltenborn.
6:30 p. m.—Fray and Braggiotti, piano team.
6:45 p. m.—Angelo Patri.
7:00 p. m.—The Gauchos.
7:30 p. m.—Variety Program.
8:00 p. m.—Dramatic Guild—"The Necklace."
8:30 p. m.—Mary Eastman, soprano; Evan Evans, barytone.
9:00 p. m.—John Henry — Black River Giant.
9:15 p. m.—Revue.
9:45 p. m.—Quiet Harmonies.
10:00 p. m.—Duchin's Orchestra.
10:15 p. m.—To be announced.
10:30 p. m.—Lyman's Orchestra.
11:00 p. m.—Pollack's Orchestra.
11:30 p. m.—News Flashes.
11:45-midnight—Straight's Orchestra.

Second Section	Pages
Society	1, 2, 3, 4
Stage and Screen	5, 6
Arts, Books, Music	7
Latest Fashion News	8
Clubs and Fraternities	9, 10

The Washington Post.

WASHINGTON: SUNDAY, MAY 14, 1933. S

Second Section	Pages
Society	1, 2, 3, 4
Stage and Screen	5, 6
Arts, Books, Music	7
Latest Fashion News	8
Clubs and Fraternities	9, 10

CAPITAL SOCIETY ENGROSSED IN SPRING ACTIVITIES AND GARDEN TOURS

Mrs. Francis LeComte Spalding, with her small son, Francis, jr. Mrs. Spalding is the daughter of the Minister of Austria, Mr. Edgar Prochnik, and was formerly Miss Loranda Prochnik. (Photo by Harris & Ewing.)

Mrs. William T. Mann and her young daughter, Nancy, photographed at their home on Tracy place. Mrs. Mann was formerly Miss Nancy Beale.

Upper center—Mrs. James Roosevelt, daughter-in-law of the President and Mrs. Roosevelt, who with her small daughter, Sara Delano Roosevelt, is a frequent visitor at the White House.
Lower center—Senora de Irujo, wife of the Minister-Counselor of the Spanish Embassy, with her two daughters, Maria Luisa and Teresa, who will leave for Mexico next month to spend the summer. Senor Irujo has sailed to pass a few months at his home in Spain. (Photos by Underwood & Underwood.)

President Looks Forward To Summer Recreation

White House Family Plans to Stay Most of Season Here With Trips to New England and Hyde Park; Buckingham Show.

By EVELYN PEYTON GORDON.

WITH summer just around the corner, Capital society turns its attention to out-of-door diversions with an eye to being in condition for summer vacations. Though many will remain in town this season to avail themselves of the nearby country clubs and week-end and neighboring resorts, discussion of vacation is the uppermost topic of conversation.

The President and Mrs. Roosevelt will spend most of the summer in and out of Washington, and our Presidents must be kept fit even though they must endure hard work during the strenuous heat of the Capital. Mr. Each Chief Executive has had his own ideas about relaxation, and each one has worked hard at finding time to partake in his favorite sport. Mr. Hoover, like Grover Cleveland, sought recreation by salt and fresh water fishing and medicine ball. Mr. Coolidge pitched hay, waded brooks for trout and for a while, when he was unable to travel any distance from the White House, tried a gym horse. Mr. Taft frequently accepted a challenge to a round of golf, and Mr. Harding was a most zealous golfer. Mr. Wilson went occasionally to the links, but depended most on motor rides and week-end cruises on the Mayflower, then the Presidential yacht.

President Roosevelt has his own ideas about keeping fit and believes there is nothing like a daily swim. So in preparation for the new Presidential toning-up routine a beautiful swimming pool is being constructed in the White House Grounds, a private gift from admiring citizens. It will take the place of the tennis courts where other White House families have played and near the spot where the famous medicine ball Cabinet of the Hoover regime tossed a 10-pound ball back and forth in the early morning hours.

The President plans now to spend August at his home at Hyde Park, and earlier in the summer, with his sons, will make a cruise in New England waters.

Young Franklin D. Roosevelt, jr., will sail for Europe on July 8 with three of his schoolmates, the quartet planning to remain abroad some eight weeks. They will go first to Paris to study for a short time at the Sorbonne, and will then take a motor trip into Spain.

John Roosevelt, who has a summer job at a boys' camp in New Hampshire, will have vacation enough to go cruising with his father and will later spend some time at Hyde Park.

Capital society, at this season of the year, is interested in that greatest of thrills for those who are privileged to know first-hand about the court presentations at Buckingham Palace. As always when the lists are published, society reads them carefully to find familiar names, and to wonder how the presentation of one's friends or acquaintances was made, and by whom. This season Miss Audrey Warren Pearl, of Washington, Miss Margaret Wait and Mrs. Peter Arrington, of Warrenton, N. C., and Washington; Miss Elizabeth Golsa[illegible] of Richmond, and Mrs. Thomas Co[illegible]man, of Baltimore, are the na[illegible] that stand out most to those in[illegible]ested in Capital and nearby pre[illegible]tations.

A brief survey of the pomp [illegible] ceremony of the event and the [illegible]ing which precedes it is rathe[illegible] teresting as recounted by a m[illegible] of Capital society recently pre[illegible]

The first of the five courts [illegible] held this season was held T[illegible] evening at Buckingham Palac[illegible] first is the most brilliant [illegible] courts for the diplomatic co[illegible] its presentations then. Lik[illegible] courts it is held in the g[illegible] room, the largest of the s[illegible]ments which occupy the [illegible] end of the palace. At one [illegible] great room are two thron[illegible] a gold-embroidered canop[illegible]son velvet which was [illegible] the Coronation Durbar in In[illegible]

The only definition [illegible]bar ever attempted was tha[illegible] in which he spoke of there [illegible]ent "stale, pale elephants," [illegible]ined that the elephants [illegible] and pale because of the [illegible] and excitement, of course, [illegible]nably a durbar is an elabo[illegible]ng reception of some sort[illegible]

And to get to th[illegible]es and make her curtsey b[illegible]ty, the stale, pale debuta[illegible]bly excessively nervous, [illegible] a very large area of ver[illegible] polished floor. The room [illegible] by great white and gilt c[illegible] the windows are hung [illegible]amask; at the end of the [illegible] opposite the thrones, the mu[illegible] hidden behind a grill. A[illegible]ide of the room in a sort [illegible]rs arrangement sit the [illegible]f the court and the mem[illegible] diplomatic corps and it i[illegible]is lane that the debutante[illegible] and headdress accordin[illegible] rule, and knees shaking as li[illegible] can manage must pass.

The three [illegible] she must wear in h[illegible] traditional. They are re[illegible] three plumes that appear[illegible] of the Prince of Wales; [illegible]t lie for 18 inches of [illegible] the carpet and she must [illegible] white gloves and a feather[illegible] dress, which must be of [illegible] in the palest possible past[illegible] made according to patt[illegible] by the lord chamberlain [illegible] leading dressmakers.

When th[illegible] is donned, the debutante [illegible] motor, usually taking with [illegible]d book, a supper and so[illegible] who can be depended on [illegible] amusing, for her wait outsi[illegible] lasts at least two hours.

The rea[illegible]tting early in line even if it [illegible] long wait is just the same [illegible] which prevails in this cou[illegible] regard to getting early to [illegible]ll game; there are a limited [illegible] of seats, more than the cou[illegible] diplomatic corps

Conti[illegible] Page 2, Column 4.

Mrs. Page to Wed Captain Goettge

Mrs. Kathleen Kendall Saxton, of Rochester, New York, announces the engagement of her niece, Mrs. Arthur Hallett Page, of Washington, to Capt. Frank Bryan Goettge, U. S. M. C., son of Mrs. Adam J. Goettge, of Kent, Ohio.

Mrs. Page is the widow of the late Capt. Arthur H. Page, U. S. M. C., who was killed in the Chicago air races in September, 1930. Capt. Goettge has been stationed in Washington for the past three and a half years, on duty at headquarters as aid de camp to the major general commandant of the Marine Corps, and during this period has also been on duty as an aid at the White House.

The marriage will take place May 29, at the residence of Capt. and Mrs. Walter G. Farrell. After a short wedding trip Capt. Goettge and his bride will go to the West Coast, where their home will be at Long Beach. Capt. Goettge will be detailed as commanding officer of the marine detachment on the U. S. S. Pennsylvania.

Mrs. Delos O. Kinsman, of Wesley Heights, gave a tea in her Wesley Heights home yesterday for the faculty women and the wives of faculty members of the College of Liberal Arts of American University. Presiding at the tea table were Mrs. Woods, wife of Dean George B. Woods, of American University, and Miss Mary Louise Brown, dean of women. Assisting in the dining room were Mrs. Wesley M. Gewehr, Mrs. Lowell Hueister and Mrs. Raymond Spaeth.

Col. E. W. Starling is at White Sulphur Springs, W. Va., for some time.

Mr. A. P. Hare has gone to White Sulphur Springs, W. Va.

Aguilar Will Speak Tonight at Chevy Chase Pen Dinner

BRIG. GEN. FRANCISCO J. AGUILAR, military attache of the Mexican Embassy, will be guest speaker at the annual dinner of the Chevy Chase Branch, League of American Pen Women, to be given this evening at the Congressional Country Club.

There will be about a hundred members and guests attending the affair, which is given this year in honor of the Chevy Chase Branch president, Mrs. Emma Patton Slack, and the past president, Miss Viola Offutt.

Gen. Aguilar's topic will be "The Advantages of Personal Acquaintance Between Citizens of Neighboring Countries."

Mrs. Jesse W. Nicholson, chairman of the committee in charge of arrangements, announces a varied program, including musical compositions of Chevy Chase Branch members and an unusual entertainment feature arranged by Mrs. C. C. Calhoun and Miss Hester Walker Bell.

Mrs. Mary Gleesner will sing compositions of Mrs. Mary Parker, a league member. Miss Marie Deal will sing numbers composed by Mrs. George C. Butte, wife of the vice governor of the Philippine Islands. Mrs. Butte is also a member of the Chevy Chase Branch.

The list of guests will include Representative and Mrs. Richard Yates, Gen. and Senora de Aguilar, Judge and Mrs. Butte, Capt. and Mrs. Calhoun, and their house guest, Mme. Marguerita Olorova, of Russia; Mr. and Mrs. Nicholson and daughter, Miss Dorothy Nicholson; Mrs. Bertha Chaney, Capt. and Mrs. Robert Bennett, Miss Louise Worden, Miss Victoria Copping, Mrs. Mary S. Parker, Mrs. Jennie E. Wright and guest, Mrs. Bertha Roderick; Mr. and Mrs. Forest Van Valin, Mrs. Lucia R. Maxwell, Miss Hester Walker Bell and Mr. William McEvoy.

Mrs. Butler Ames, of Lowell, Mass., wife of former Representative Ames, of Massachusetts, is the guest of her mother, Mrs. William H. Willis, of Columbia, Mo., who is spending the spring season at the Mayflower. Miss Florence Willis accompanied her mother to Washington, but is spending this week-end in New York.

Miss Olivia Nixon, daughter of Mrs. Marjorie R. Rankin, attended the Junior Promenade festivities at Amherst College this week-end.

Mr. Carl W. Mitman, of Wesley Heights, head curator of the Department of Arts and Industries of the Smithsonian Institution, is in Chicago, where he is staying at the Bismarck arranging for the exhibit his department will prepare for the Century of Progress Exposition.

Mrs. William D. Mitchell is in New York for a short visit.

Gen. and Mrs. Robert C. Davis are at the Carlton over the week-end, having come on from New York City.

Mr. and Mrs. Lansing B. Warner, of Hubbard Woods, Ill., are passing the week-end in Washington at the Mayflower following a visit of several weeks in the South. Mr. Warner will return to Illinois from here, but Mrs. Warner will go to the Choate School in Wallingford, Conn., where their son is studying.

Ethel Mae Taylor to Wed on June 6

Mr. and Mrs. Arthur Charles McElroy have issued invitations for the wedding of the latter's daughter, Miss Ethel Mae Taylor, to Mr. Jay Banks Kurtz, jr., son of Representative Jay Banks Kurtz, which will take place June 6 at St. Alban's Episcopal Church. Dr. Warner, assisted by Dr. Sizoo, will officiate. After the ceremony there will be a reception at the home of the bride for the bridal party and the members of the two families.

Miss Taylor will have her small sister, Marjorie Jean McElroy, as flower girl and Miss Dorothy Kurtz, sister of Mr. Kurtz, will be maid of honor. The bridesmaids will be Miss Dorothy Gould Fowler, Miss Virginia Fairfax Hall, Miss Virginia Hammond Hall, Miss Marguerite Prescott, Miss Helen Tewksbury and Miss Jane Tewksbury.

Mr. Richard Duff will act as best man for Mr. Kurtz and the ushers will include Midshipman Merle Clemens, Mr. William Laird Dunlop 3d, Mr. Gene Krewson, Cadet Bishop Montgomery, Mr. Hibert Sabin and Mr. Paul Wilde. Miss Virginia Fairfax Hall entertained on Friday at a tea and shower for Miss Taylor.

The military attache of the Spanish Embassy, Maj. Joaquin Planell Riera, is in New York for a short visit.

The former Ambassador of the United States to Italy and Mrs. Henry Fletcher are in New York for a few days.

Mrs. Myrtle Alvord and Mr. Frank G. Butte, of Winston-Salem, N. C., formerly of Washington, were married there Saturday, May 6. They will make their home in Winston-Salem, N. C.

Mrs. Roosevelt Returns; Debuchi to Fete Ishii

First Lady Will Receive at Tea Tomorrow; Belgian Ambassador to Entertain French Envoy at Dinner; Reception for Spanish Students.

MRS ROOSEVELT returned yesterday from a short visit to New York, and later in the afternoon attended a tea given at Mount Vernon by the Ladies' Association of Mount Vernon. Mrs. Roosevelt will receive at tea tomorrow.

The Secretary of War and Mrs. George H. Dern will be the guests in whose honor Senator and Mrs. Morris Sheppard will entertain at dinner tomorrow evening.

The Attorney General, Mr. Homer Cummings, will return early this week from Greenwich, Conn., where he accompanied Mrs. Cummings, who will return to Washington later in the season.

The Postmaster General, Mr. James A. Farley, is in New York for a short visit.

Mrs. F. Ryan Duffy, wife of Senator Duffy, of Wisconsin, has returned to Washington from Fond du Lac and is at the Mayflower.

Representative and Mrs. Bertrand H. Snell are at White Sulphur Springs, W. Va., for a short visit.

Representative John S. Wood, of Canton, Ga., will move into his apartment at Wardman Park Hotel tomorrow.

Mrs. George Burnham, wife of Representative Burnham, of California, will entertain at luncheon tomorrow at the Mayflower in compliment to Mrs. Claus Spreckels, of San Francisco, who is a guest at the hotel. Her daughter, Miss Ellis Spreckels, is attending National Park Seminary.

Representative and Mrs. William B. Umstead, of Durham, N. C., are now at the Wardman Park Hotel.

The Solicitor General and Mrs. J. Crawford Biggs will be the guests of honor at a dinner to be given tomorrow evening at the Mayflower by Mr. and Mrs. Stanley F. Reed.

Mrs. Briggs will return to Raleigh on Tuesday, but expects to return to Washington for short visits during the spring and will be at the Mayflower, where they have an apartment.

The Ambassador of the United States to Italy, Mr. Breckenridge Long, will sail for Italy on Wednesday.

Rear Admiral William Sims is in Newport, where he is attending the meeting of the trustees of St. George's School.

The retiring Ambassador of the United States to Argentina and Mrs. Robert Woods Bliss will cime to Washington tomorrow.

The Minister of the United States to Canada and Mrs. Warren Delano Robbins, who are at present in Ottawa, will return to Washington on Saturday and sail for Europe, accompanied by their daughter, Miss Helen Robbins, on May 27.

Col. and Mrs. Henry Stanley Todd have returned to their home in Huntingdon, Long Island.

THE Ambassador of Japan and Mme. Debuchi are making plans for a dinner in the embassy on the evening of May 25, in honor of Viscount Kikujiro Ishii, who will arrive in Washington on May 23 for conferences with President Roosevelt.

Viscount Ishii, who is a member of the House of Peers of Japan, is a distinguished statesman and diplomat, having been in the service of his country for many years. He was special envoy to Washington in 1917 and the following year was appointed Ambassador to the United States, and so will find many former friends on his visit here next week. With Viscount Ishii will be Mr. Eigo Fukai, director of the Nippon Ginko.

The party will arrive in San Francisco on Wednesday and will be entertained at dinner that evening by the Japan Society of San Francisco. On Thursday a luncheon will be given at the Commonwealth Club in honor of Viscount Ishii, and that evening he will leave for Chicago, arriving there next Sunday to attend a dinner given in his honor by the Japanese Consul General. Arriving in Washington on Tuesday, May 23, Viscount Ishii will go to the Mayflower for his brief stay in the Capital, and after conferences with the President, which will last through May 26, will leave for New York. On May 31 the Japan Society of New York will entertain at a dinner in his honor, and then Viscount Ishii will make a flying trip to Boston before sailing on June 2 for England on the Olympic.

The Ambassador and Mme. Debuchi will be the guests in whose honor Dr. and Mrs. Gilbert Grosvenor will entertain at luncheon today at their home, Wild Acres, in Maryland.

The Ambassador of Great Britain and Lady Lindsay will be the guests of honor at the Women's National Press Club luncheon on Tuesday.

The Ambassador of Belgium and Mme. May will entertain at dinner tomorrow evening in honor of the Ambassador of France and Mme. de Laboulaye.

The Ambassador of Spain and Senora de Cardenas will entertain at a reception next Sunday, when their guests will include professors and students of the various universities of the Capital who are instructing or studying Spanish. At the suggestion of the ambassador a branch of the well-known Institutas de Espagnas of Columbia University has been started in Washington, and the reception will be in the nature of the first meeting of the organization. Following the reception the ambassador will address the meeting and there will be a concert and tea.

The Ambassador of Germany, Dr. Hans Luther, is spending a few days in New York where he went to bid farewell to Dr. Hjalmar Schacht. The ambassador will return the first of the week.

The Minister of Switzerland and Mme. Peter will entertain at dinner on Thursday evening for the Ambas-

Continued on Page 2, Column 2.

Mrs. Roosevelt To Attend Club Garden Party

Function of Democratic Women Will Be Held at Grayson Home May 24.

Mrs. Roosevelt will be the guest of honor at the annual garden card party of the Woman's National Democratic Club, to be given on May 24 at the home of Admiral and Mrs. Cary T. Grayson, 3825 Wisconsin avenue northwest. The prizes which have been donated by leading Washington stores, provide an unusual element of surprise and novelty. To the committee in charge of prizes, headed by Mrs. J. Borden Harriman, they are known merely as "door" prizes, but the secret of their awarding is known only to members of the general committee.

It seems, however, that all guests, whose tickets, of course, entitle them to pass the front door, will qualify for a handsome gift. In the event of bad weather, the garden card party will be postponed till the following afternoon.

The chairman of the garden card party committee is Mrs. Louis S. Greene, assisted by Mrs. Nellie Tayloe Ross, Mrs. Joseph E. Davies, Mrs. Edwards Shouse, Mrs. William D. Sterrett and Miss Eleanor M. Connolly. Miss Peyton Hawes has charge of a junior committee of twenty young ladies selected from the Young Democratic and Junior League lists.

It is important that guests who wish to take tea also make these reservations in advance. A large crowd of visitors is expected, but as the capacity of the garden is limited, the lists will be closed as soon as the quota of tickets is sold.

Of interest to local Democrats will be delegations of Democratic women from Virginia and Maryland. The following have announced their intention of making the trip from Winchester, Va.: Mrs. R. E. Byrd, Mrs. H. B. McCormac, Mrs. Hunter H. McGuire, Mrs. Nelson Page, Mrs. H. K. Russell, Mrs. J. F. Ward, Mrs. Lewis Allen, Mrs. R. T. Barton, Mrs. Nancy Lee Coble, Mrs. James Lee Shelton, Mrs. Bryan Conrad, Mrs. H. B. Gilpin, Mrs. Robert Glass, Mrs. Thomas Harrison, Mrs. Lewis Hyde, Mrs. Joseph Massie.

Mrs. H. F. Byrd and Miss Rose McDonald are coming from Berryville, Va., and Mrs. Edward Gay Butler, Mrs. Hugh Nelson, Mrs. Charles Consolvo and Mrs. Spencer Carter from Millwood, Va. Many friends from Baltimore are also expected.

A reception will be held this afternoon from 5 to 7 o'clock by Mr. and Mrs. Austin Elmer Heiss, at their home, 3035 Newark street, in honor of their son and daughter-in-law, Mr. and Mrs. Paul VerBeck Heiss, the latter formerly Miss Helen M. Kellogg, who were married April 17 at St. Alban's Church.

Assisting Mrs. Heiss in receiving is Mrs. Loyal Case Kellogg, mother of the bride. At the tea table are Mrs. W. Parker Jones, Mrs. George P. McCabe, Mrs. Guy Saffold and Mrs. C. C. Rogers. Others assisting are Mrs. Anthony J. Byrne, Mrs. Charles Smoot, Mrs. G. Edward Altemus, Mrs. Leo P. Walshe and Miss Margaret McCabe.

After a wedding trip to the South Mr. and Mrs. Heiss are at home at 3220 Connecticut avenue.

Bride of Army Lieutenant June 16

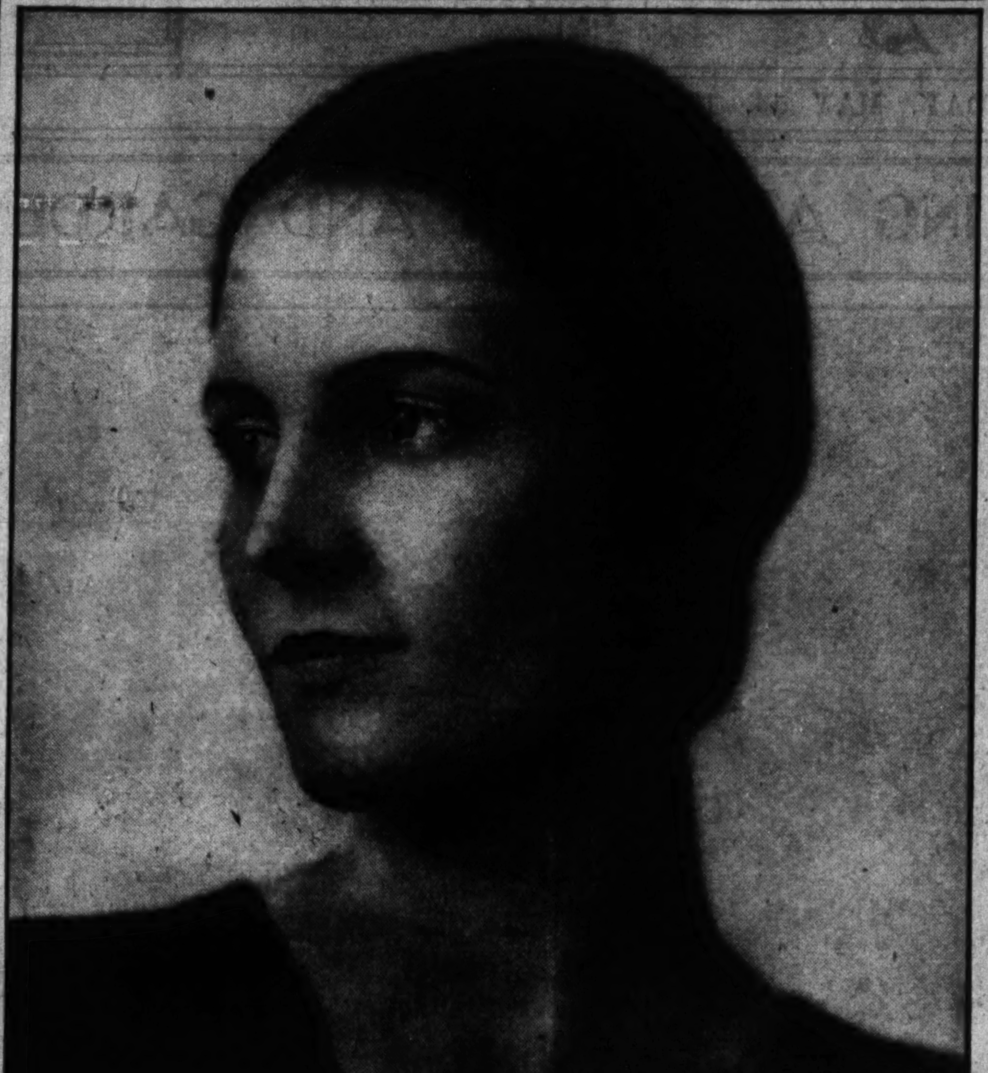

Harris & Ewing.

MISS FRANCES PAGE SIMONDS,

daughter of the Commandant of the Army War College and Mrs. George A. Simonds, who have announced her engagement to Lieut. Normando A. Costello, U. S. A. Miss Simonds has just returned from Panama, where Lieut. Costello is stationed, and is making plans for the wedding which will take place on June 16 at the Army War College. Lieut. Costello will arrive from Fort Davis, Canal Zone, in a few weeks.

Debuchi Plans Dinner for Ishii

Continued from Page 1.

sador of France and Mme. de Laboulaye.

Mme. Prochnik, wife of the Minister of Austria, will entertain at luncheon on Thursday for her mother, Mrs. Edward P. James, of Brookline, Mass., who is visiting at the legation.

The Minister of Bolivia and Senora de Finot entertained at dinner last evening in honor of the Minister of Colombia to Mexico and Senora de Lozano y Lozano, who are visiting the former's parents, the Minister of Colombia and Senora de Lozano.

The Minister of Paraguay, Senor Dr. Don Enrique Bordenave and Senora de Bordenave entertained at dinner last evening in honor of the United States Minister to Paraguay and Mrs. Post Wheeler, who are spending several weeks in Washington.

The First Secretary of the American Embassy in Paris, Mr. Williamson Howell, sailed yesterday on the Europa for Europe.

President Looks To Vacation Days

Continued from Page 1.

can occupy and yet not enough for all the guests so that the only way in which you can be assured of seeing the other presentations, is by being near the head of the line.

This year for the first time the debutantes waited within the courtyard of the palace where the crowds on the pavement outside could not see and comment, favorably or unfavorably, on the dress, appearance and manner of the waiting young ladies. Though this was undoubtedly a comfort to all save those possessed of a really unenviable amount of self-assurance, it was probably not enough so to find that since they were within the palace gates, they were the guests of royalty and were not allowed to smoke.

At 8:30 they were admitted to the marble columned hall and the white and gold grand staircase with the crimson carpet and the great full-length portraits. The Yeomen of the Guard (famed in a combination of song and story) line the hall like statues, dressed in their uniform inherited from Tudor days and between them the long procession of debutantes and mothers (or sponsors) moves on to the green drawing room and the picture gallery where the girls jockey for place near the entrance to the state ballroom like a group of pastel horses, for it is imperative to be near the door or lose all the advantage gained by the wait outside.

At 9:30 the musicians play "God Save the King" to announce the royal procession, which is preceded by the gold-stick-in-waiting (who must be an excessively picturesque figure) and consists usually of the king and queen and the rest of the royal circle. corps and it is down this lane that This year the king was unable to attend the first court because of a touch of rheumatism and his place was taken by the Prince of Wales, who wore the kilted ceremonial uniform of the Seaforth Highlanders, of which he is a colonel.

The queen wore an aquamarine and opalescent gown, the paillettes embroidered in diamante on shell-pink chiffon. The train of Indian gold tissue had paillettes strewn on it also. After those in the royal circle have taken their places, the debutantes' cards of invitation are passed to the lord chamberlain, who reads out the name thereon, the girl's train is laid behind her by a servant and she walks forward to make her carefully rehearsed curtsey and retires.

Mr. Frank A. Kittredge, chief engineer, and Mr. John C. Coffman, fire control expert, of the National Park Service at San Francisco, Calif., were entertained at a bridge party on Wednesday evening by Chief Auditor and Mrs. Charles L. Gable at their home in Petworth. Other National Park Service folks attending were Director and Mrs. Horace M. Albright, Assistant Director and Mrs. Arthur E. Demaray, Utility Expert and Mrs. Charles D. Monteith, Editor Isabel F. Story, Mrs. O. G. Taylor, and Mrs. Bernice Lewis, formerly of Yosemite National Park and now of Parkersburg, W. Va. Mrs. Lewis is a house guest of Director and Mrs. Albright, of Wesley Heights. Chief Engineer Kittredge and Fire Control Expert Coffman are in Washington in connection with the emergency conservation work of the National Park Service.

Mr. and Mrs. Harry Sherby and their daughter, Miss Gertrude Sherby, left Tuesday by motor for Cleveland, Ohio, where they are the guests of Mr. Daniel Sherby.

Mrs. Walter Ballard and Mr. and Mrs. Samuel Reveness sailed on Wednesday aboard the Washington for a short stay abroad.

The Woodmont Country Club will hold its Ladies' Day for May on Tuesday, with a golf event in the morning, luncheon at 1 o'clock and a duplicate bridge tournament in the afternoon. Preceding the bridge, Mr. Philip Stockvis will give a short talk on the high lights of the Sims System.

Many Boxes Aid Symphony From Boston

25 of 50 Taken for Concerts Planned for Capital Next Winter.

Prospects for a series of matinee concerts by the Boston Symphony Orchestra, Dr. Serge Koussevitzky, conductor, at Constitution Hall next season seemed brighter today with the announcement by Mrs. Dorothy Hodgkin Dorsey, local representative of the orchestra, that a total of 25 boxes, exactly one half of the 50 boxes available, had been subscribed through the efforts of the orchestra's committee on boxes, which is headed by Undersecretary of State William Phillips.

Those who have taken boxes, in the event the Boston Symphony management decides to give a series of concerts here in 1933-34, are Mrs. Robert Low Bacon, Miss Mabel Boardman, Mrs. C. C. Bolton, Mrs. John C. Breckenridge, Mrs. W. R. Castle, jr., Miss Alice Clapp, Mrs. Bayard Cutting, Mrs. Frederic A. Delano, Mrs. James C. Dunn, Mrs. W. W. Galbraith, Mrs. Charles Evans Hughes, Mrs. Oscar Jarecki, Mrs. F. A. Keep, Mrs. Henry Leonard, Mr. John Ellerton Lodge, Mrs. Jacob Leander Loose, Mrs. Adolph C. Miller, Mrs. Edwin B. Parker, Hon. William Phillips, Mrs. David A. Reed, Mrs. Harlan Fiske Stone, Mrs. High Wallace, Mrs. Edward C. Walker, Mr. George Weckel and Mrs. C. C. Williams.

In addition, responses are being received from a large number of known Washington music lovers who were mailed a questionaire, asking them to register their subscriptions with the orchestra's local representative. These responses, Mrs. Dorsey has indicated, emphasize the desire of potential subscribers for a change from the deluge of modern music that has prevailed locally for several seasons. A number of responses made their subscriptions contingent on programs excluding this type of music.

Mrs. Roosevelt Joins City Club

Mrs. Franklin Delano Roosevelt heads the list of active members of the Women's City Club, whose applications for membership were approved at the meeting of the executive board, Tuesday evening. Others are, Mrs. Milton William King Miss Harriet B. Raymond, Mrs. William Spaid, jr., and Miss Rosa B. Wolfe, who will be guests of honor at the tea to be held this afternoon at the clubhouse, 736 Jackson place, from 4 to 6 o'clock.

Mrs. W. W. Spaid, chairman of the membership committee and members of the committee will be assisted by the sponsors for the new members, Mrs. Emile Berliner, Mrs. Andrew Stewart, Miss Elizabeth J. Raymond, Miss May Belle Raymond, Mrs. William Lee Corbin and Mrs. Daniel A. Garber. New board members who will assist include Dr. A. Frances Foye, second vice president; Mrs. Merritt O. Chance corresponding secretary; Mrs. Alma Partridge, treasurer; Mrs. Dorothy K. Butler, Mrs. Charles H. Carl, Mrs. Grattan Kerans, Miss Jessie Lane, Miss Elva McNamara, Miss Nell Price, Dean Grace Hays Riley, directors. Also Mrs. Frank A. Birgfeld, Mrs. Blanche M. Foote, Mrs. J. K. Freiot, Mrs. John H. Herwood, Mrs. Cleo Parks and Mrs. Ruth H. Snodgrass. Mrs. Pauline B. Sabin and Mrs. Frederic I. Swift will preside at the tea tables.

Miss Wirgman Weds In Fall This Year

Mrs. William Wayne Wirgman announces the engagement of her daughter, Miss Atlee Wayne Wirgman, to Mr. Nelson Caughty Elgin, son of Mrs. Walter P. Ilgenfritz, of Baltimore.

Miss Wirgman attended the Holton-Arms School and Gunston Hall. She made her debut in November, 1931, at the Washington Club. Mr. Elgin is a graduate in architecture of the University of Edinburgh. The wedding will take place in the early fall.

Epsilon Chapter of Kappa Beta Pi Legal Sorority has its annual breakfast this morning in the Garden House of the Dodge Hotel. Today is the seventeenth anniversary of the chapter and the guests of honor will include Mrs. Ellen Spencer Mussey, founder of the Washington College of Law and an honorary member of the chapter; Representative Kathryn O'Laughlin McCarthy, of Kansas, a member of the sorority; Mr. and Mrs. John E. Laskey, Mrs. Helen D. Reed, Province Dean and members of Eta Alumnae.

The committee in charge has as its chairman the associate dean, Miss Elizabeth P. Cubberley, who is assisted by Miss Florence Brown, Miss Teasig Thibadeau, Miss Ocia Christmas, Miss Norma Windsor and Miss Greta Palen. The dean of the chapter, Miss Gertrude Smith, will preside.

Mrs. Jerome Saks has returned from Richmond, Va., where she was the guest for several days of Mr. and Mrs. Ralph Dumbrower.

Mrs. Nat Wildman, of New York, is spending some time with her parents, Mr. and Mrs. Samuel Goldenberg.

Mrs. Charles P. Neill, governor of the District Chapter of the International Federation, has appointed Mrs. Lewis A. Payne general chairman for the annual mass and breakfast, when the graduates of the affiliated schools, academies and seminaries will be the guests of honor. The mass will be at 8 o'clock Sunday, May 21, at St. Matthew's Church, followed by breakfast at the Mayflower Hotel.

Mr. and Mrs. Paul Broida, of Parkersburg, W. Va., are receiving congratulations upon the birth of a daughter. Mrs. Broida was, before her marriage, Miss Harriet Sanger, daughter of Mr. and Mrs. David Sanger, of this city.

Dr. and Mrs. Joseph Palkin, accompanied by Mrs. Adolph Weyl, last week-end motored to Pittsburgh, Pa., where they were the guests of relatives.

Mrs. Philip Peyser is in Memphis, Tenn., where she is spending several weeks with her mother, Mrs. M. Bloom.

Mr. Manfred Avrack, of New York, spent the past week in town as the guest of friends.

Mrs. Simon Kann, of Baltimore, and formerly of Washington, was the luncheon guest of Mrs. Arthur Marks on Friday, at her apartment at Wardman Park.

Garden Tour Begins May 22 In Bethesda

National Symphony Orchestra to Be Benefited by Program of Community Club.

The tour of the Edgemoor, Battery Park, Bradley Hills and Alta Vista Gardens, sponsored by the Bethesda Community Garden Club for the benefit of the National Symphony Orchestra, will begin at the home of the chairman of arrangements, Mrs. Edward M. Willis, at 5510 Moorland lane, Monday, May 22. Mrs. Eugene Ferry Smith, president of the club; Mrs. Charles D. Herron, Mrs. E. V. Kohman and Mrs. P. C. Alexander are assisting Mrs. Willis in arranging for the tour.

The gardens in this section of Bethesda will be very lovely next week, with the iris in full bloom and some of the peonies just beginning to show the delicate colors. At the home of the chairman, Mrs. Willis, there is a most attractive pool in a setting of many beautiful trees. In Mrs. E. V. Kohman's garden, also in Edgemoor, there will be more than 100 varieties of iris in bloom, with a lily pool as a center of attraction as at the home of Mrs. Willis. The large gardens about the home of Capt. and Mrs. M. P. Novak, in Hampden lane, are a succession of colorful blooms from early spring until late fall and in the wooded section is a feeding place for many of the song birds. Mrs. Robert Bondy has a very lovely planting of flowers about her home in Edgemoor and Mrs. E. L. Pugh's place is gorgeous just now.

Mrs. Charles D. Herran will be hostess at tea for those touring the gardens. Mrs. Herron has had the Bride house, in Edgemoor, for several years and her gardens are very interesting just now.

Over in Bradley Hills section are the gardens of Mrs. Edwin H. Etz, Mrs. Eugene Ferry Smith and Mrs. Emil Bonneleycke. In the northern part of Bethesda, are the gardens of Mrs. George Hane and of Mrs. Benjamin T. Elmore, each of which are well worth a visit in May.

Mr. and Mrs. David Lumsden, of Glenbrook road, Edgemoor, have announced the marriage of their daughter, Miss Mary Florence Lumsden, and Mr. Edward Lowes Duffies, on April 15, at the parsonage of the Methodist Church in Annapolis. Mr. and Mrs. Duffies are both graduates of Cornell and Mrs. Duffies is a member of Delta Delta Delta. Mr. Duffies, who served overseas as a lieutenant in the Seventy-eighth Field Artillery, in the World War, is a member of Kappa Delta Rho. Mr. and Mrs. Duffies will be at home after June 1, at Waverly Hills, Va.

Mrs. George E. Pariseau, of Battery Park has announced that the card party to have been given on Wednesday by the Battery Park Association for the Newcomb Club-Bethesda Public Library will be given instead on Tuesday.

Mrs. James H. Taylor will be hostess for a meeting of the bridge section of the Columbian Women on Wednesday at her home in Custer road, Bethesda.

Mrs. William Nelson Morell, of Edgemoor, has arranged an exhibition of the collection of paintings of Prof Theo Morgan, to be on view at the Newcomb Club-Bethesda Public Library, Thursday afternoon. Included in the exhibition will be not only some of Prof. Morgan's own paintings, but also some of his private collection. Mrs. Marvin Farrington and Mrs. J. Harry Welsh will assist at the tea table on the afternoon of the exhibition. Other ladies assisting will be Mrs. Charles Leonard Chambers, Mrs. William Ross Dellett, Mrs. Benjamin Potter and Mrs. A. B. Foster, the director of the library.

The Washington Chapter of the Daughters of the United States Army met for luncheon at Pierre's restaurant last Tuesday. Those attending were:

Miss Mary Allen, Miss Katherine Andrews, Mrs. Carroll A. Bagby, Mrs. Morris K. Barroll, Mrs. Wilson Bingham, Mrs. James H. B. Bogman, Mrs. Paul S. Bond, Mrs. Lucian Booth, Mrs. Harriet Butts, Mrs. DeRosey C. Cabell, Mrs. William J. Calvert, Miss Isabel Chamberlin, Mrs. R. P. Cr[illegible], Mrs. James H. Cunningham, Mrs. J. L. Drollinger, Mrs. C. W. Dudley, Mrs. E. J. Ely, Miss Julia Fiebeger, Mrs. Jacob Fickel, Mrs. J. H. Forsyth, Miss Jane Garber, Mrs. Dorothy Gibson, Miss Jane Goldman, Miss Maud Gouverneur, Mrs. Leon Grant, Mrs. John Guest, Miss Elizabeth Hall, Mrs. J. E. Hatch, Mrs. Dorothy Hartwell, Miss Margaretta Hazzard.

Also Mrs. Frederick Henney, Mrs. J. B. Hughes, Mrs. J. E. Hunt, Mrs. Julia Hunt, Mrs. Augustus Jones, Mrs. F. S. Leisenring, Mrs. R. L. Maxwell, Mrs. R. McGregor, Mrs. J. C. McGovern, Mrs. George McIver, Miss Rebecca Miller, Mrs. Paul Mueller, Mrs. Hughes Oliphant, Mrs. E. G. Ovenshine, Miss Sarah Pearson, Mrs. Fay Prickett, Mrs. D. G. Rumbough, Mrs. Benjamin B. Sewall, Mrs. Henry Lyne, Miss Anne Pendleton, Miss Myra Rivers, Mrs. Charles G. Treat, Mrs. Nelson M. Walker, Miss Frances Walker, Mrs. Edmund K. Webster, Miss Frances Webster and Miss Irene Webster.

Dr. Edith SeVille Coale entertained at lunchon on Thursday, at the National Woman's Country Club, in honor of Dr. Maude E. Abbott, physician from McGill University, who has been attending the Congress of American Physicians and Surgeons, meeting in Washington, this week.

Dr. Abbott is the house guest of Dr. Margaret M. Nicholson who, with Dr. Gladys Kain, were also guests at the luncheon.

Mr. and Mrs. Edmund I. Kaufmann departed on Thursday for Atlantic City, where they are passing several days.

IT'S SUMMERTIME at RUSSEK'S

The Russek Policy . . . Definitely low prices for exclusive fashions because we sell for cash, cheque, or C. O. D.

TOMORROW, Monday, we're ready! . . . Dashing and divine new clothes for every need of town or country. Warm weather fashions at really reasonable prices for the woman with less money, but still the same good taste and a desire for clothes of true Quality and Individuality.

WILL CLOSE OUT

At Further Reductions the Entire Remaining Stock of Harold Russek Individual Spring Fashions

DRESSES · COATS · SUITS

Reduced 1/2 and More

DRESSES ....from $15.00 SUITS .....from $15.00
COATS ....from $25.00 HATS .....from $5.00

HAROLD RUSSEK, Inc.
1215 Connecticut Avenue

Phillip-Louise
Connecticut Avenue and L Street
(1727 L Street N.W.)

Our Sale of Saturday Was So Successful That We Have Decided to Extend It.

ONE-DAY CASH SALE

For MONDAY
Entire Present Stock
REDUCED
All Coats and Evening Wraps
Below Cost
Prices on Gowns Begin at $5.00
Millinery From $1.00 Up
ALL SALES FINAL.

Store your furs in our famous cold storage vaults on the premises . . . We repair, remodel and clean them . . .

JULIUS GARFINCKEL & Co.
F STREET AT FOURTEENTH

GARFINCKEL'S IS WASHINGTON'S REALLY INTERESTING AND LOYAL-TO-QUALITY STORE, OFFERING TO CUSTOMERS WHO COME HERE FROM ALL OVER THE WORLD AN INFINITE VARIETY OF FASHIONS AND ACCESSORIES.

THE THRILL OF SHOPPING HERE GIVES UNDYING MEMORIES OF BEAUTIFUL THINGS AND SATISFYING SERVICE . . .

Won't You Come Tomorrow and See the Very Wonderful

NEW SHOWINGS WE HAVE FOR LATE SPRING AND SUMMER?

For a moderate outlay you may secure a perfectly charming outfit of the best-made clothes, and you may equip yourself with all the gadgets that make the perfect costume from our unusual assortment of accessories . . . Our goods have never been so totally lovely, nor so reasonably priced as now . . .

THEY ARE FOR WOMEN, MISSES, JUNIORS . . .

FOR MEN, YOUNG MEN AND BOYS.

DINE AT OLNEY INN
Excellent in Food and Manners
SENSIBLE PRICES
Sunday Morning Breakfast
Special Menus and Table Decorations for Bridge Luncheons at no extra charge.
OLNEY FARM OLNEY, MD. 12 Miles Out Georgia Ave.

SADDLES
RIDING EQUIPMENT—HARNESS
Everything for the horse
G. W. KING
511 11th St. N.W.
Between E and F Sts.
We Have a General Repair Dept.

POST WANT ADS PAY.

Gillespie's
OPENING
DRESSES
of
DISTINCT PERSONALITY
Now Showing
at
1365 CONNECTICUT AVENUE
Just Below Dupont Circle
Prices Which You Can Well Afford

We're Ensemble Minded!

Here Are Three Reasons Why!

$29.75

We are ensemble conscious! We believe in them. They're the most wearable costumes ever put before an admiring public! We're convinced their versatility will stand unruffled against the keenest competition. We love the way the dresses look by themselves. We're perfectly intrigued by the way the coats companion the dresses to make a costume complete. We're subjugated by the way the coats, in the most casual manner possible, tie themselves up with a dozen different frocks. If you're only buying one costume this season, by all means let it be an ensemble—it's a whole wardrobe in itself.

Gown Salon—2d Floor

Beautiful clothes at cruel reductions in our semi-annual clearance sale now in progress!

Erlebacher
TWELVE-TEN TWELVE-TWELVE F STREET

JULIUS GARFINCKEL & Co.
F STREET AT FOURTEENTH

GLORY TO THE BRIDE
OUTFITTED AT GARFINCKEL'S

The country's smartest brides have long been coming here for perfect bridal costumes, knowing the glory and beauty of our goods.

We have in stock a lovely showing of bridal gowns, or we will make one especially for you . . . Many at very moderate prices, but perfect in every detail. We have Trousseau Sets, the Going-Away Outfit, Luggage and Traveling Accessories . . .

WEDDING INVITATIONS AND ALL ANNOUNCEMENTS ENGRAVED IN TRADITIONALLY CORRECT FORM IN OUR STATIONERY DEPARTMENT.

VELO-DERMA
The Scientific Skin Rejuvenator . . . Made by a Famous Scientist From Living Substance
WIPES TEN YEARS FROM YOUR FACE
Mlle. Louise
Laboratory Assistant of Discoverer
WILL BE OUR GUEST
ALL THIS WEEK

Be sure to consult her. Let her show you the scientific method of preserving (or restoring) youth of face and figure. Private consultations without charge or obligation—Street Floor.

THE NEW Jelleff's
1216-1220 F STREET

Mrs. Charlotte Jenkins
Special Representative of
Marie Earle
Of Paris and New York

—has been secured for one week to advise you personally in matters of beauty, the problems of treatments and make-up—and the new beauty revealing qualities of these internationally famous creations.

An Emile Creation

CONSULT MRS. JENKINS—ABOUT THESE EXCLUSIVE AIDS TO LOVELINESS—TODAY!

Emile
The world's [illegible]t complete Hai[illegible]ssing Salon
1221 Connecti[illegible]ut Ave.
District 361[illegible] to 3621

All Permanent Waves
are now attractively priced at only
$10

Branches: Dodge Hotel and Bar Harbor, Maine
"Tune in Beautiful Lady Program Today—WRC—10:10 A. M."

HOUSE CLEANING?...
Send Your Draperies, Rugs and Furniture for Us to
DRY CLEAN LIKE NEW

Better work and service at no greater cost.

Wonderful results are obtained by new "Tri-Dry" Cleaning System—coupled with our professional finishing touch of fine things.
We clean dresses, coats, suits, furs, rugs, drapes, etc.... Alterations, repairs, relining, reweaving done professionally.

Safe Summer Storage
Rugs, Blankets, Draperies, Fur Coats, Overcoats

Winter apparel—Dresses, Coats, Men's Suits, returned cleaned, sealed in cedar bags—without extra charge.

"PARKWAY" CLEANERS & DYERS
Our Own Plant on Premises
5010 Conn. Ave. Cleve. 3600

1857 DROOP
MOTHER'S DAY
1933 DROOP
God Bless Our Mothers—Our Nation's Greatest Treasures.

What excitement prevailed in the neighborhood seventy-odd years ago when six sturdy men carried this beautifully polished rosewood square piano into GRANDMA'S parlor!

It was a great event in her life—and equally so for her children and friends when she sang and played her accompaniments on her lovely new

GRANDMA'S PIANO

STEINWAY
"THE INSTRUMENT OF THE IMMORTALS"
Music has given more people more pleasure and happiness than any other art in the world—and ability to play piano and thus express yourself "musically" is an envied accomplishment—one that takes much unrest and gloomy contemplation out of life. It is there with a constant message of joy, hope and vitality. It is a priceless tonic.

GRAND-DAUGHTER'S PIANO

Learn to Play Piano
Modern methods make study a pleasure. Children learn easily and should have the chance! Music makes morale! Study of music quickens perception and makes us more conscious of the many beauties that surround us.

WE INVITE YOU TO SEE AND HEAR THE
GULBRANSON BABY GRAND
—A dainty new model in ADAM PERIOD STYLE, 4 ft. 6¾ in. long—in mahogany—with music cabinet—bench. This little piano is delightfully pleasing in tone, appearance and responsiveness. It is especially adapted to small rooms and apartments. Ownership is easily acquired through convenient monthly payments.
$450

1857
E. F. DROOP & SONS CO., 1300 G
STEINWAY AND OTHER HIGH GRADE PIANOS

Annapolis Gay With Fetes to Brides-Elect

Dinner Given to Governor of Tennessee and His Staff by Prof. and Mrs. Brown.

Special to The Washington Post.

Annapolis, Md., May 13.—Luncheons and dinner parties in honor of two of the local social set soon to become brides, namely, Miss Bianca Clement and Miss Ethel Bloch, have dominated the calendar of events in and around Annapolis this week, and climaxing a big round of spring gayety, the regiment of midshipmen have a dance in Dahlgren Hall tonight. Also there has been much visiting, particularly among the naval set.

The Assistant Secretary of the Navy and Mrs. Henry Latrobe Roosevelt, came here Sunday and attended divine services in the Naval Academy Chapel, and afterward were luncheon guests of Rear Admiral Thomas C. Hart, superintendent, and Mrs. Hart, at their quarters in Blake road. The Harts also had as house guests for the week-end Mr. and Mrs. Harold Hatch and Miss Barbara Hatch, of New York City.

Gov. McAllister and his staff of Tennessee, were dinner guests Friday night of Prof. Ford K. Brown, of the faculty of St. John's College, and Mrs. Brown and Mrs. Brown's brother, Judge Clement J. Jones, of Athens, Tenn., who has been visiting here. Judge McAllister and staff motored here from Washington.

Commander and Mrs. Penn Entertain for Harts.

Commander and Mrs. Albert M. Penn were hosts at dinner Thursday evening in honor of the Superintendent of the Naval Academy and Mrs. Thomas C. Hart.

Mrs. K. R. R. Wallace and Miss Barbara Hatch, daughter of Lieut. Comdr. and Mrs. William G. Hatch, left Tuesday for Newport, R. I.

Lieut. Comdr. and Mrs. Myron W. Hutchinson and their three sons left today by motor for San Diego, Calif., where Lieut. Comdr. Hutchinson will report for duty as captain of the U. S. S. Dorsey. En route they will stop at Pasadena for a visit with their uncle and aunt, Rear Admiral and Mrs. Walter F. Worthington.

Mrs. Gallaher, wife of Lieut. John F. Gallaher entertained at bridge last evening in honor of Mrs. Adair wife of Lieut. Charles Adair and Mrs. Viederman, wife of Lieut. Carl Viederman. Mrs. Adair is a recent arrival from the West Coast, and Mrs. Viederman came here from Glasgow, Va.

Mrs. Paul Armstrong, of Annapolis Roads, is planning for a pirates' ball to be held in the ship's room at the Annapolis Roads Clubhouse on the evening of June 3, and it promises to be a gay and colorful event. The ship's room, built much like the ward room of a naval vessel, is at the top of the clubhouse and will furnish an ideal setting for such a dance.

Mrs. Holmes, wife of Capt. Ralston S. Holmes, commandant of midshipmen, received the members of the French Club Wednesday on the occasion of the presentation of three plays. Among the out-of-town guests was Capt. Husson, naval attache at the French Embassy in Washington. The plays presented were "Arlequin and Colombine," "English as it Is Spoke," and "Un dejeuner d'amoureu," by Andre Birabeau.

Rear Admiral King Reopens House.

Rear Admiral Ernest J. King, recently appointed chief of the Bureau of Aeronautics of the Navy, succeeding the late Admiral William A. Moffett, Mrs. King, and their daughters, have arrived in Annapolis from Newport and reopened their house in Franklin street. Lieut. Edward Hempstead, U. S. Army, and Mrs. Hempstead, son-in-law and daughter of Admiral and Mrs. King, have arrived here from Fort Amador, Panama Canal Zone, for a visit. The marriage of Miss Martha Stuart King, daughter of Admiral and Mrs. King, to Lieut. Frederick H. Smith, jr., Army Air Corps, will take place in St. Anne's Episcopal Church, Annapolis, on the evening of June 15.

Mrs. Spear, wife of Capt. Ray Spear, 10 Porter road, Naval Academy, entertained at luncheon on Thursday in honor of Mrs. Bloch, wife of Rear Admiral Claude C. Bloch, for whom numerous parties have been given since her arrival for a visit with her cousins, Commander John T. Bowers (retired), and Mrs. Bowers, in Annapolis. Yesterday afternoon Prof. and Mrs. Carroll S. Alden were luncheon hosts for Mrs. Bloch.

Lieut. and Mrs. Thomas C. Ritche, motoring from Norfolk Va., to the West Coast, arrived here Tuesday, and will be the guests over this week-end of Mr. and Mrs. Bela Ronay, at their residence in Prince George street.

Affairs of Week In North Woodside

Dr. and Mrs. Marion S. Alley were the guests last Monday evening of Mr. and Mrs. R. E. Lambert, at their home in Shepherd Park.

Mr. and Mrs. W. Rosser Muir have just moved into their new home on Sutton Place in Montgomery Hill.

Capt. and Mrs. M. E. Leonard and daughter, Roberta, have just returned to their home on Ridge road, after spending the winter in St. Petersburg, Fla.

Lieut. and Mrs. L. M. Folger and daughter, Katherine, have returned to their home on Nantucket Island.

Mr. and Mrs. W. Rosser Muir will have as their guest Mrs. Muir's mother, Mrs. Thomas Alexander, of Ginter Park, Richmond, Va.

Mrs. Marion S. Alley attended her bridge club last Wednesday evening. The prizes were won by Mrs. Frank Procter and Mrs. Robert W. Benner.

Mr. and Mrs. Carroll Amiss, of Washington, were the guests last Sunday of Mr. and Mrs. W. L. Dulin.

Dr. Marion S. Alley was the guest at the Young Medical Society at their annual banquet, at the Kenmore Country Club last Thursday evening.

NORTH 9678
Time to Clean Rugs
Clean rugs are a proper necessity for the sanitary home.
Let us give your rugs a safe, thorough cleaning by our special process at reasonable cost.
Call NOrth 9678
Will Be at Your Service
Cleaning Moth Proofing Repairing Storing
NESHAN G. HINTLIAN
1347 Conn. Ave.

Wife of New Envoy to Italy

Harris & Ewing.

MRS. BRECKINRIDGE LONG,
wife of the newly-appointed United States Ambassador to Rome, who will open her country home, Montpelier, near Laurel, Md., on Wednesday, for the benefit of Stratford, birthplace of Robert E. Lee.

Dinner to Honor Envoys of Peace

The District Branch of the Women's International League for Peace and Freedom will give a dinner in honor of the peace envoys to President Roosevelt at the Mayflower Hotel, Saturday, at 7 o'clock. The speakers will be Senator William E. Borah, Elmer Rice, author of "Street Scene" and "The Voice of the People;" Dr. Harlow Shapley, director, Harvard College Observatory, and Katherine Devereux Blake.

Patrons for the dinner include Mrs. Dean G. Acheson, Mr. and Mrs. Herbert Adair, Mrs. Frederic Delano, Mrs. Clinton Gilbert, Mr. and Mrs. Gardner Jackson, Mrs. Ernest I. Lewis, Mrs. Harold N. Marsh, Mr. and Mrs. Duncan Phillips, Mrs. Charles Edward Russell, Mrs. Huston Thompson and Mrs. George Oakley Totten, jr. Mrs. Daniel Patridge, jr., chairman of the District branch, is in charge of arrangements.

The marriage of Mrs. Mark Reid Yates to Mr. Edmund Brewer Montgomery will take place June 10 in All Souls' Unitarian Church, when the Rev U. G. B. Pierce, the pastor, will officiate. Following the ceremony, there will be a small reception at the home of Mrs. Yates. The engagement was recently announced by Mrs. Yates' brother-in-law and sister, the Rev. George Alexander Johnston Ross and Mrs. Ross, of Honolulu.

Mrs. Stanford Abel entertained at luncheon on Friday at her home, at 4700 Connecticut avenue, in compliment to Mrs. Nat Wildman.

Arts Club Plans On Show Today

A tea at the Arts Club this afternoon will mark the opening of the architectural exhibition of plans and measured drawings of the Arts Club property at 2017 I street northwest, and the plans and drawings for the development of Washington by the Allied Artists, Inc. Mrs. F. V. Coville and Miss Rose Greely, whose plans for the development of the club garden will be on view, will be the afternoon hostesses.

Dr. Paul Bartsch, the nationally-known naturalist, who is a member of the Arts Club, will be the speaker on Tuesday, when he will describe his recent explorations in the Atlantic. Dr. Bartsch names his topic "Greatest Depths," and will illustrate it with lantern slides of undersea photographs. Mr. and Mrs. John H. Coxhead will be the evening's hosts.

The Arts Club choral group, with Mr. Otto Torney Simon as director and Mrs. Katherine Morrison as accompanist, will give the half-yearly recital on Thursday evening of this week. Among the numbers included in their program are Cesar Franck's 150th Psalm; the Hallelujah Chorus from Beethoven's "Mount of Olives," and numbers by Sir Edward Elgar, Granville Bancock and Joseph Holbrooke. Francis Garzia, violin and violin cello soloist, will be the assistant artist, his accompaniments to be played by Mr. Conrad Bernier. Miss Mary A. Cryder and Mrs. Percy Lee Atherton will be the club's hosts.

Several Fetes Feature Week In Quantico

Col. and Mrs. Lyman Hosts at Dinner Honoring Gen. and Mrs. Lee.

Col. and Mrs. Charles H. Lyman had as house guests last week-end Brig. Gen. and Mrs. Hugh Matthews, of Washington. Col. and Mrs. Lyman were hosts at dinner at home in honor of the Commanding Gen. and Mrs. Harry Lee and Col. and Mrs. Ellis B. Miller. Others in the party included Brig. Gen. and Mrs. Hugh Matthews, Brig. Gen. and Mrs. John C. Breckenridge and Lieut. Comdr. and Mrs. John H. Falge.

On Wednesday evening Maj. and Mrs. John Marston entertained at dinner at the Officers Club in honor of the Commanding Gen. and Mrs. Harry Lee. Others present were Col. and Mrs. Charles H. Lyman, Mrs. E. E. Saltmarsh, Lieut. Col. and Mrs. Andrew B. Drum, Lieut. Col. and Mrs. Philip L. Torrey, Lieut. Col. and Mrs. Charles F. B. Price, Lieut. Col. and Mrs. Ross E. Rowell, Maj. and Mrs. Lowry B. Stephenson, Maj. and Mrs. Harold L. Parsons, Lieut. Comdr. and Mrs. John H. Falge, Lieut. Comdr. and Mrs. W. Dalton Davis, Maj. Louis E. Fagan, Maj. and Mrs. Karl I. Buse and Capt. and Mrs. Frank R. Armstead.

Mrs. Floyd W. Bennett, wife of Capt. Bennett, was at home on Friday afternoon in honor of Mrs. Reynolds Hayden, Mrs. John H. Falge and Mrs. Harry V. Shurtleff, from 3 to 6 o'clock. The ladies who presided at the tea tables included Mrs. Charles H. Lyman, Mrs. E. E. Saltmarsh, Mrs. Edward B. Manwaring, Mrs. Clifford G. Richardson, Mrs. Allen E. Simon, Mrs. Andrew B. Creesy and Mrs. Charles Sniffin. Others assisting were Mrs. Robert S. Davis, Mrs. John F. McVey, Mrs. Gale T. Cummings, Mrs. Edwin A. Pollock, Mrs. John F. Blanton, Mrs. Robert S. Pendleton and Miss Elisabeth Barber. Out of town guests included Mrs. Walter F. Delany, Miss Cora Rannolds and Mrs. Louis J. Hughes, all of Washington.

Lieut. and Mrs. Louis B. Marie, jr., were hosts at a buffet supper in their quarters, followed by an evening of bridge, on Friday night. Their guests included Maj. and Mrs. Karl I. Buse, Capt. and Mrs. Carl O. Meigs, Lieut. and Mrs. Paul R. Sterling, Lieut. and Mrs. Gale T. Cummings, Lieut. and Mrs. Glen T. Herndon and Capt. and Mrs. Robert S. Pendleton.

Capt. and Mrs. George W. Spotts were hosts at dinner at the Army-Navy Country Club on Saturday evening, preceding the dance. Those present were Capt. and Mrs. Frank D. Creamer, Capt. and Mrs. Robert Yowell, Capt. and Mrs. Robert S. Pendleton, Capt. and Mrs. Willard P. Leutze, Lieut. Maxwell H. Mizell, Mrs. Rosalie Doss, Miss Rodie and Lieut. Davis A. Stafford.

Maj. Louis E. Fagan was host at a luncheon at the Officers Club last Sunday in honor of Mr. and Mrs. Stuart Grummond, of Washington. Mr. Grummond was former charge d'affaires in Port-au-Prince, Haiti, and is now on duty in Washington. The others in the party included Maj. and Mrs. Pedro A. del Valle, Capt. and Mrs. Maurice Holmes, Capt. and Mrs. Hal N. Potter, Lieut. and Mrs. Louis E. Marie, jr., Lieut. and Mrs. Kenneth B. Chappell, and Lieut. Frank D. Weir.

Mrs. Clifford G. Richardson entertained at home at a small bridge tea on Monday afternoon. There were three tables.

Capt. and Mrs. Harry V. Shurtleff have with them Capt. Shurtleff's sister, Miss Birdie Shurtleff, of Los Angeles, who is paying them an extended visit.

Capt. and Mrs. Hal N. Potter were among the guests from Quantico who attended the dinner given by Brig. Gen. and Mrs. Hugh Matthews on Saturday evening at the Congressional Country Club.

Beautiful Shoes
Queen Quality
BOOT SHOP
For Women
Annual May SALE
Queen Quality, Vitality and Debonair Footwear
For a limited time only at these reduced prices
$3.65 SANDALS PUMPS TIES $4.90
New Spring and Summer styles taken from our regular stock. Included are Kid leathers of Beige, Gray, Blue, Black, Brown and White.

This annual event is eagerly looked forward to by thrifty shoppers. This is your opportunity to buy several pairs of smart youthful shoes at a great savings.
QUEEN QUALITY BOOTSHOP
1221 F Street N. W.

JULIUS GARFINCKEL & Co.
F STREET AT FOURTEENTH

The Selection of Sterling Silver Is an Important Event. We Highly Recommend
Our Revere Pattern
Not only for its beautiful, chaste design, but for its value . . .
We think it the most outstanding value to be had . . .
Heavily wrought in both Flatware and Hollowware.
Complete Flatware Service for four persons
$32.50
Complete Flatware Service for six persons
$47.50
In Tarnish Proof Chests . . .

FIRST at Jelleff's
BLACK Linen $5.95
● As they've so often been before, Jelleff's is first with the high note of the season—BLACK LINEN. Most flattering thing imaginable to either pink-and-white or sun-tanned complexion, and grand for sports or business alike, because they'll go ever so long without tubbing. In three styles besides that pictured. One with pearl buttons, one with buckles, and one with a smart jabot. With white or pastel accessories, a mid-summer-day's dream

Shoulder bows adjust the armholes and a sash the waist. Buttoned and buckled models, too. $5.95.
FOURTH FLOOR

THE NEW Jelleff's
1216-1220 F Street

GRACEMAN'S
603 13th Street N.W.
While They Last!

Sale
380 New FROCKS
$5.95 & $10.00 VALUES
$3.95
380 Quality Dresses
To choose from . . . dresses that you'll wear with the consciousness that they are new . . . fashion-right, and look lots more than their price!

COATS & SUITS
Actual $16.50 and $25 Values
$7.90
Broken sizes, only one of a style, so shop early.

Read The Post's New Classified Ads

Sketched:
Tailored washable silk dress with checked jacket of same material. Colors: White with navy, white with brown, white with black. Sizes 12 to 20. Price 13.95.
... other suits with jacket or three-quarter length coats in plain and printed sheers, chiffons, and washable silks.
13.95 18.50 23.95
Regularly $16.50 to $29.75
Cotton frocks from $3.00
Silk Sports frocks from $5.95
Frances & Frances
1345 Connecticut Ave.
Second Floor Dupont Circle

Engagement Announced in Chevy Chase

Miss Olive M. Espenschied to Become Bride in June of Murray Emslie.

Mr. and Mrs. F. F. Espenschied announce the engagement of their daughter, Miss Olive Mary Espenschied, to Mr. Murray S. Emslie, son of Mr. and Mrs. Alan G. Emslie, of Pelham Manor, N. Y. Miss Espenschied and Mr. Emslie are graduates of the College of Architecture at Cornell University. The wedding will take place in June.

The Chevy Chase-D. C. Garden Club met Monday afternoon at the home of Mrs. A. L. Baldwin in Cedar Parkway, when Mrs. D. G. Davis presided. Mrs. Paul Anderson gave a talk on "The Culture and Habits of Rhododendrons," and Mrs. C. H. Cross discussed "Window Boxes and House Plants." Mrs. F. Baker Weaver addressed the group on, "Cultivating Roses." The date for the annual flower show to be given by the club was set for June 1, in Kingham Chapel, at All Saints Church. Later tea was served with the following ladies assisting the hostess, Mrs. Frank Bell, Mrs. H. Clark and Miss Mary Davis.

Mrs. Forrest R. Close and her young son, William Close, of Long Beach, Calif., are the house guests of the former's mother, Mrs. Charles E. Langley, and Mr. Langley in their home in Cedar Parkway. Mrs. Close was before her marriage several years ago, Miss Peggy Wood, of Chevy Chase.

Lieut. Comdr. Frank E. Beatty, U. S. N., will leave Chevy Chase Thursday for Charleston, S. C., where he will be the guest for a few days of his brother-in-law and sister, Mr. and Mrs. Charles Henry Drayton. From there he will go to Los Angeles, where he will join Mrs. Beatty and their two sons. Lieut. Comdr. Beatty will assume command of the U. S. S. Long upon his arrival on the West Coast. They will make their home at 1303 Seventh street, Coronado, Calif.

Dr. James Ford Davidson, with a party of men friends, spent the week on a fishing trip. Mrs. Davidson, accompanied by her mother, Mrs. Annabelle F. Rawson, who has been her guest for some time, motored last week to Gouverneur, N. Y., where the latter will spend the summer. Mrs. Davidson returned to Chevy Chase Thursday.

Dr. and Mrs. Baker Entertain at Dinner.

Dr. and Mrs. Oliver Edwin Baker entertained informally at dinner Wednesday evening in their home, for Dr. and Mrs. Milton S. Eisenhower.

Mr. and Mrs. Avon Morse Nevius have as their house guest, Mr. William Barker, of Santa Fe, N. Mex. Mr. Barker is a member of the Democratic national committee.

Mrs. John Etti, of Port Washington, Long Island, N. Y., was the guest in whose honor her daughter, Mrs. James V. Bennett, entertained at luncheon Monday in her home. Covers were laid for twelve.

Miss Jennie Bryan, of Cambridge, Md., and Miss Eva B. Smith, of Baltimore, Md., are visiting their cousin, Miss Blanche L. Pattison.

Mrs. Russell Snow Hitchcock entertained informally at luncheon Tuesday in her home in Hesketh street.

Mrs. Egbert A. Clark, Mrs. Millard F. West, Mrs. Clinton L. Wolcott and Mrs. Charles Marvin Jones were among the Chevy Chase ladies who attended the benefit bridge tournament given Tuesday at the home of Mrs. Gilbert Grosvenor by the board of lady managers of the George Washington Hospital.

Mrs. John D. Swain, who has been the house guest for the past week of Mr. and Mrs. MacLeod Maurice, will leave today for her home in Bronxville, N. Y. Mrs. Swain has been the honor guest at several delightful parties during her visit in Chevy Chase.

The Chevy Chase Chapter of the Y. W. C. A. is sponsoring a luncheon to be given Thursday at 12:30 p. m. at Corby's bakery for the benefit of Kamp Kahlert, the Y. W. C. A. rest camp at West River, Md. Following the lucheon cards will be played.

Mrs. Heber H. Rice entertained the members of her bridge club at luncheon and bridge Monday in her home, when covers were laid for eight. Mr. Rice is spending a week in Indianapolis, Ind., where he has gone on business.

Miss Bloom Shown Painted in Costume

Miss Vera Bloom, daughter of Representative and Mrs. Sol Bloom, has just finished sitting for a portrait by Mme. Eulabee Dix, who recently had an exhibition at the Corcoran Gallery of Art.

Mme. Dix has painted Miss Bloom in the eighteenth century costume of flowered ivory taffeta, with cherry colored velvet bows, with white wig and patches, which she wore at the Bicentennial ball last year and which she also uses for the group of songs of the period that she has given several times this season. She is painted seated in a blue velvet French armchair of the period. It was seeing Miss Bloom in the costume when she sang at the National Democratic Club a few weeks ago that gave Mme. Dix the idea of doing the portrait in costume.

Mme. Dix gave a lecture on the history of miniature paintings and famous miniatures at the Congressional Club on Friday afternoon, when she exhibited Miss Bloom's portrait.

Mr. Walter Franc, of Toledo, Ohio, is spending several weeks at Wardman Park Hotel.

Diplomatic Group At Garden Party

At the garden party to be held tomorrow and Tuesday in the convent garden, 1419 V street, from 4 to 7 o'clock, the tea table will be presided over by Mme. Debuchi, assisted by her daughter, Mlle. Taka Debuchi, and several ladies of the Japanese Embassy. Dolls and toys will be in charge of Frau Leitner, Marchesa Diana, Countess Roncalli, Mme. Irujo, Mme. Chevalier and Mrs. Merchant Mahoney.

Mrs. Harold F. Norton and Mrs. David K. McCarthy will be assisted at the ice cream table by Mrs. J. Davis Brodhead, Mrs. B. F. Saul, Mrs. Walter H. Gordon, Mrs. Moncure Burke and Miss Isabella Wells. At the fancy table, specializing in things for the linen closet, Mrs. James A. Gannon and Mrs. Henry R. Gower will be assisted by Mrs. Daniel O'Donoghue, Mrs. John Foote, Mrs. Frances Valle, Miss Mary Dove, Mrs. Craig, Mrs. Stoker and Mrs. Sweeney.

Lemonade will be served by Mrs. H. L. E. Johnson and Mrs. William G. Johnson, and at the candy table Mrs. Frank McIntyre and Mrs. Tyree Rivers will be assisted by Mrs. Leo Codd and the Misses McIntyre.

For the children there will be a surprise tree in charge of Mrs. John Galen Carter, Mrs. Edward Kyle and Mrs. W. Gwynn Gardiner, jr. Marionette performances will be held each afternoon and among the young ladies acting as ushers will be Miss Adelaide Leitner, Senorita Laura Recinos, the Misses O'Donoughue and Miss Polly Foote.

On the reception committee are Mrs. Pierce Butler, Mrs. Henry H. Flather, Mrs. Daniel C. Stapleton, Mrs. William Franklin Sands and Miss M. Loughran. In the event of rainy weather the fete will be held indoors.

Miss Bertie Backus, principal of the Alice Deal Junior High School, will discuss "Child Psychology" before the Women's Alliance of All Souls Unitarian Church today at noon, following the regular business meeting. Mrs. R. S. Baasler will be luncheon hostess, assisted by Mrs. Edward H. Horton, Mrs. Proctor L. Dougherty, Mrs. Jesse R. Hildebrand, Mrs. Ida Kinsell, Mrs. William R. Maxon, Mrs. Riley D. Moore, Miss Mary K. Porter, Mrs. James Otis Porter, Mrs. James F. Paige, Mrs. James C. Rogers, Mrs. Frederic E. Staebner, Mrs. Andrew Stewart, Mrs. McDonald Stewart and Mrs. Frank William Tilley.

Mr. and Mrs. Louis Anis, well known in musical circles, have returned from a trip to Chicago and Detroit.

The exhibition and tea in honor of the fiftieth anniversary of Sidwells' Friends School will take place this afternoon from 2 until 6 o'clock at 3901 Wisconsin avenue. Among the patrons of the school who are assisting as hostesses are Mrs. C. Rogers Arundell, Mrs. Charles C. Benedict, Mrs. Gerald W. Brooks, Mrs. T. Janney Brown, Mrs. C. C. Childs, Mrs. Wilson Compton, Mrs. Thomas B. Crisp, Mrs. Charles R. Denny, Mrs. A. Montague Ferry, Mrs. G. Bache Gill, Mrs. L. W. Gillette, Mrs. Marion B. Gilliam, Mrs. Laurence Graves, Mrs. John W. Gummere, Mrs. William C. Gwynn, Mrs. Charles B. Hawley, Mrs. Butler L. Knight, Mrs. J. Edwin Lawton, Mrs. Dallas D. L. McGrew, Mrs. C. D. Mackay, Mrs. Wayland Magee, Mrs. John Putnam Marble, Mrs. Harold N. Marsh, Mrs. Edward B. Meigs, Mrs. Richard S. Meryman, Mrs. William C. Miller, Mrs. Clinton A. Misson, Mrs. Antonio Reyes-Guerra, Mrs. Laurence Todd, Mrs. J. Bernard Wyckoff.

The cutting of the 50-candle yellow birthday cake by Mrs. Sidwell will bring to a close the golden jubilee anniversary of the founding of the school by Mr. Sidwell.

Mr. and Mrs. Sylvan Groner, of Detroit, are the guests of their brother-in-law and sister, Mr. and Mrs. Alan Kaufman.

Mrs. Malcolm Reiser and her young son, Malcolm, will leave tomorrow for Reading, Pa., where they will make their home.

The Education Committee of the Woman's National Democratic Club gave a panacea party luncheon at the clubhouse yesterday. Among those attending the luncheon were Mrs. Edward P. Costigan, Mrs. Catharine Moras, Mrs. Mary Hancock Tighe, Miss Mary E. Bakewell, Miss Eliza H. Parkins, Mrs. A. F. Kempton, Mrs. Josephus C. Trimble, Mrs. Frank Sprigg Perry, Miss Ethel Ketchum, Mrs. Robert Kirkpatrick Noble, Mrs. Clarence I. Hendrickson, Mrs. Adrian F. Busick, Mrs. M. A. J. Markley, Mrs. J. Craig Peacock, Mrs. Cary Randolph, Mrs. Laura C. Williams, Mrs. Basil Manly, Mrs. J. Brent Clarke, Mrs. Frank S. Bright, Mrs. George M. Eckels, Mrs. Garland S. Ferguson, jr., Mrs. E. Marshall Rust, Mrs. Hilton Jackson, Mrs. Charles E. Johnston, Mrs. Henry Colt MacLean and Mrs. Townsend Buel.

Alpha Province of Phi Sigma Epsilon Sorority held its last meeting on May 10 at the home of Miss Dorothy Leese. After the regular business of the evening was completed, election and installation of officers was held. The following were installed: President, Mrs. Claris Booth; secretary-treasurer, Mrs. Loretta Webb; sergeant at arms, Miss Dorothy Leese. Miss Lucy Grimstead, past president of Alpha Province and newly elected supreme council president, was presented with a gift in recognition of her work for the past year. Mrs. Eleanor Wright Finn, a delegate to the province from Epsilon Chapter, was presented with a wedding gift from the members.

Several Fetes Mark Week in Takoma Park

Trinity Young People Present "Pleasant Isle;" Shad Bake by War Veterans.

Dr. and Mrs. Clarence Beaman Smith have returned from a motor trip to Canada and Michigan. While in Michigan they visited their large farm near Atlanta, and their son and daughter, Huron and June, students at Michigan State College, at Ann Arbor. They were accompanied by Mrs. Smith's mother, Mrs. Quincy Adams Smith.

Dr. Elon G. Salisbury, a member of State Teachers College, at California, Pa., is visiting his family at their Flower avenue home. Dr. Salisbury is a former member of the town council of Takoma Park, Md.

Mr. and Mrs. Oliver W. Youngblood had as their house guest last week-end Mr. Youngblood's sister-in-law, Mrs. Thomas Youngblood, of Cumberland, Md.

Mrs. W. O. Carey entertained the Entre Nous Bridge Club Thursday afternoon for luncheon and bridge at her Willow avenue home.

Mr. and Mrs. Robert E. Lohr and their small daughter motored to Latrobe, Pa., during the week, where they are the guests of Mr. Lohr's relatives.

Miss Mattie White has as her guests for several days Mr. and Mrs. William White, of Nashville, Tenn., and Mr. and Mrs. R. D. White, of Philadelphia. They came to Takoma Park to be present at the graduation of Mr. and Mrs. William White's daughter tonight from the Washington Missionary College.

Mrs. Harry S. Thomas will be hostess for the meeting of the Reba Barrett Crittenton Circle of the Florence Crittenton Mission Thursday afternoon at 2 o'clock, when Mrs. Keough, of the mission, will speak.

Mr. and Mrs. Joseph LeRoy Skehan announce the birth of a daughter, Charline Louise. The girl is the first grandchild of Maj. and Mrs. Louis C. Vogt, of Takoma Park, and Mr. and Mrs. Joseph P. Skehan, of Blair, Md.

Mrs. Walter P. Harmon entertained the Crittenton Educational Club Monday afternoon for luncheon and bridge. Mrs. Stanley Lynn won high score honors. The next meeting of the club will be on May 22 at the home of Mrs. Merritt P. Caskey, when Mrs. H. R. DeWoodie will be the hostess.

The Trinity young people presented an amusing skit, "Pleasure Isle," at Trinity Parish Hall Friday night. It was composed of dances, musical numbers, sketches and specialties. The scenery was especially built for the show. Among those taking part were the Misses Mary Alexander, Minerva Baden, Harriet Hall, Ruth Ivers, Luella Lackman, Ethel Jean Lamond, Mary McIndoo, Flora McKenzie, Hazel Munroe, Charlotte Naramore, Louise Patterson, Frances Pryor, Ruth Rich, Winifred Robinson, Thelma Schiedel, Vera Schiedel, Grace Tabbutt, Mary Lou Tinsley, Alcena White and Marjorie Wineberger. Miss Ruth Ivers wrote the sketch and scores.

Tuesday night at 8 o'clock Dr. Walter E. Myer, editor of the American Observer and the Weekly News Review, and head of the Civic Education Service of Washington, D. C., will speak before the meeting of the Brotherhood Club of the Takoma Park Presbyterian Church, on "Currency Inflation." Clarence A. Reed, president of the club, will preside.

The Monday Afternoon Card Club met with Mrs. Elsia Miller last week when Mrs. Charles F. Perry, Mrs. Harvey Moreland and Mrs. Ayers were guests of the club. The next meeting of the club will be held on May 22 at the home of Mrs. William Stuart.

Dr. H. A. Hall, medical superintendent of the Manila Sanitarium and Hospital, Manila, P. I., who is in the United States on furlough, was the guest of friends here during the past week.

Mrs. Mary C. Tighe presented a number of her piano pupils in a recital last Sunday afternoon. Those who took part included Walter Adamson, Sally Chandler, Geneva Combs, Evan Fisher, Harry Fisher, Nancy Giffen, Ruth Gregg, Arthur Harrison, Ruth Keefer, Margie Goldsworthy, Eleanor Murrell, Mary Pailthorp, Betty Murrell, Virginia Murrell, Eleanor Sherburne, Betty Jane Turner and Grace Yates.

Tea Will Honor Mrs. H. S. Blatch

Mrs. Harriet Stanton Blatch, daughter of the suffragist pioneer, Elizabeth Cady Stanton, is to be the honored guest and speaker at 4 o'clock tea this afternoon at Alva Belmont House, 144 B street northeast.

The tea will be sponsored by the District of Columbia branch of the National Woman's Party. Mrs. Edwin Lublin is chairman of the branch. Assisting her as hostesses will be Mrs. Florence Bayard Hilles, Mrs. Rebekah Greathouse, Baroness Urgen Sternberg, Mrs. Garrett Smith Miller, Mrs. Isabel Martin Lewis, Mrs. Gelson Gardner, Miss Elizabeth Gilman, Mrs. Edith Houghton Hooker, Mrs. Peter Drury, Mrs. Paul Linebarger, Mrs. Ernest Daniel and Mrs. Monroe Mather Stearns.

The reception for Mrs. Blatch holds special interest for feminists in Washington at present, since Mrs. Blatch is here to aid in fighting economic discriminations against women and secure for them the same rights to paid employment as are enjoyed by men. Mrs. Blatch's mother, Mrs. Stanton, was one of the delegates to the Seneca Falls convention in 1848, which was the beginning of organized effort in this country to obtain equal protection and opportunity under the laws for men and women United States citizens.

Rho Chapter, Beta Chi Sorority, will entertain this afternoon at tea in honor of the mothers of the chapter members. The officers of the chapter, Miss Louise Mills, Miss Helen Earley, Miss Irene McNamara, Miss Agnes Gowen, Mrs. Ruth Kane, will be assisted by the other members of the chapter in receiving. Miss Helen Earley was in charge of the arrangements.

Miss Tina Mae Wollberg is spending the week-end in Frederick, Md., with Mr. and Mrs. Manuel Weinberg.

A family dinner this evening given by Mr. and Mrs. Howard Nordlinger at their apartment at the Broadmoor, will terminate a series of prenuptial affairs which have been given last week for Miss Helen Nordlinger and Mr. Louis Marks, whose engagement was recently announced. On Friday evening a shower was given Miss Nordlinger by Miss Mariam Auerbach and Miss Marjorie Hertzberg at the latter's home, and yesterday she was the guest of honor at a luncheon given by Miss Elizabeth Kaufman and Miss Shirley Graff.

Miss Mary Shropshire To Wed S. King Funkhouser.

Miss Lila Steele, of New York City, has announced the engagement of her niece, Miss Mary Steele Shropshire, to Mr. S. King Funkhouser, of Roanoke, Va., and Washington.

Miss Shropshire is the daughter of the late Capt. and Mrs. Ralph F. Shropshire, and is the granddaughter of the late Dr. Theophilus Steele, of Lexington, Ky., and the late Judge Monroe Shropshire, of Rome, Ga.

Miss Shropshire was graduated from Villa Maria, in Montreal, and the Froebel League, of New York City. For the past four years she has been engaged in social work as the director of Thrift House, of whose board of directors Mrs. John Henry Hammond is president.

Mr. Funkhouser comes from an old and well-known Virginia family. He is the son of the late Rev. A. Paul Funkhouser, of Harrisonburg. Mr. Funkhouser was graduated from the Virginia Military Institute and the Ohio State University, and served during the World War as captain in the Coast Artillery. He is a lawyer in Roanoke, Va. The wedding will take place late in June.

Mrs. Gerald Rosenheim and her young son, Bruce, have been in New York for a fortnight, following a visit with Judge and Mrs. Meyer Steinbrink in Brooklyn.

Mrs. Alvin Newmyer and Mrs. Barney Liebman have returned from a motor trip to Atlantic City and New York.

Silver Spring Club Observes Mother's Day

Parents Are Honor Guests of Improvement Group; Fetes Feature of Week.

A Mother's Day program featured a meeting of the Woman's Improvement Club of Silver Spring Thursday night in the clubroom of the firehouse, with the mothers of the members as special honor guests. Mrs. H. J. Halstrick gave a talk on the meaning of Mother's Day and told how it originated. Several of the club members related various tributes which prominent men and women had given their mothers. Readings were given by Miss Emily Keele and Mrs. Charles Dagnall sang several appropriate songs. Musical selections were given by Wallace and Billy Alden. Hostesses were Mrs. C. V. Fleishell, Mrs. Miles Rouse and Mrs. William Turton.

Mrs. S. M. Deffingbaugh entertained at a bridge luncheon at her home on Sligo avenue Friday. Among the guests were Mrs. William Smale, of Philadelphia, Pa.; Mrs. H. J. Halstrick, Mrs. Henry P. Alden, Mrs. Robert Langley, Mrs. Lloyd Y. Beers, Mrs. Charles Deffinbaugh, Mrs. W. W. Weidman and Mrs. John Keele, all of Silver Spring. Mrs. Smale won first prize and Mrs. Keele the second.

Under the auspices of its finance committee members of the local chapter of the Eastern Star presented a vaudeville show recently in the Masonic Temple. The affair was directed by Mrs. Van Wagner, with William Black acting as master of ceremonies. Mary Margaret Perry and Margaret Kelly were flag girls, and ushers were Roberta Wilkinson, Edna Cowell, Ruth Snyder and Josephine Berry. The cast included Mrs. Helen Cole, Mrs. Mary Sears, Mrs. Stanlie Howes, Mrs. Hazel Hall, Mrs. Pearl Miles, Mrs. Dorothy Jones, Mrs. Lois Kinsinger, Mrs. Emily Perry, Jane Johnston, Mrs. Leontine Gallahorn, Roy P. Frye, Miss Alice Gladmon, Miss Ethel V. Wilkinson, Mrs. Evelyn Black, Mrs. Ida Geasey, Mrs. Lillie Langley, Miss Marguerite Graeves, Miss Pearl Graeves, Miss Pauline Whitacre, Miss Esther Whitacre, Albert Kramer and Charles Boyer.

Miss Ethel V. Wilkinson entertained at a surprise birthday party at her home on Sligo avenue Thursday, in honor of her niece, Roberta Wilkinson, who celebrated her fifteenth anniversary. Among the guests were Mr. and Mrs. W. B. Wilkinson, Miss Nellie Vaughan, Mrs. Dave Barron, Mrs. Dave Mears, Miss Louise Wilkinson, Mr. Albert Kramer, Mr. Dave Barron, Mr. S. Henderson, Edna Cowell, Phyllis Easterly, Leona Schnabele, Nellie Hewitt, Mary Margaret Perry, Bessie Bergman, Emily Keele, Lavinia Schrider, Frances Hafle, Marie Wynn, Maryl Griffith, Rebecca Edwards, Marjorie McKay, June Kramer, Elberta Kramer, Shirley Lewis, Robert Cross, Staten Alden, John Oden, Robert Swindell, Jimmy Hewitt, Henry McCeney, Courtland Kramer, F. Schrider, Jack Keele, Buddy Grinder and Billy Wilkinson.

Miss Pearl N. Graves, worthy matron of the Eastern Star, was given a surprise birthday party in the Masonic Temple following the regular meeting of the chapter. Miss Graeves received flowers and other gifts from the members. Hostesses were Mrs. Evelyn S. Black, Mrs. Hazel V. Hall, Miss Marguerite H. Graeves, Miss Florence E. Gladmon and Mrs. Dorothy D. Jones.

Mr. and Mrs. Arthur L. Blakeslee, sr., have returned to their home on Highland drive after spending the past week in Winchester, Va., where they attended the apple blossom festival. They were the guests of Mrs. Max Forester.

Mrs. Olive Flouton is convalescing at her home on Woodside Parkway following a serious operation recently performed at Columbia Hospital.

Convent Students Plan Horse Show

The students of Georgetown Visitation Convent will hold their annual horse show Friday on the grounds of the institution in West Washington.

The Frances Mary Saul Memorial Cup will be given to the winner of the blue ribbon. The cup has been endowed by Mrs. B. F. Saul, of Washington, as a memorial to her daughter Frances, who graduated from Georgetown Visitation Convent in 1922.

Mrs. Joseph Leiter, of Chicago and Washington, has provided a number of attractive prizes for the events of the Gymkana. Among the entrants for the Georgetown Visitation Convent students horse show are the following:

Miss Josephine Albro, Buffalo, N. Y.; Miss Florita Burke, Atlantic City, N. J.; Miss Mary Jane Burke, Wilkes-Barre, Pa.; Miss Dorris Cunningham, Washington; Miss Ina Cochran, Annapolis, Md.; Miss Cordelia Driscoll, Manchester, N. H.; Miss Beatrice Duff, New Bedford, Mass.; Miss Mary Fisher, Detroit, Mich.; Miss Eleanor Galvin, Norfolk, Va.; Miss Sybil Jackson, Baltimore, Md.; Miss Mary Elizabeth Keane, Washington; Miss Nancy Leiter, Chicago, Ill.; Miss Jean McGuire, Washington; Miss Lorena Rowe, Montclair, N. J.; Miss Mary William Gerst, Louisville, Ky.; Miss Mary Jane Sheerin, Indianapolis, Ind.; Miss Eleanor Spalding, Atlanta, Ga., and Miss Carrol Drum, Washington.

A musicale and garden tea, the proceeds from which will go for the National Symphony Orchestra, will be given at White Oaks, the home of Mrs. Edmund I. Kaufmann, at 4805 Colorado avenue, on Wedensday, May 24.

Mme. Eulabee Dix, portrait painter, whose work has recently been on exhibition at the Corcoran Gallery of Art, will entertain the members and guests of Congressional Club this afternoon at 3 o'clock with a history of miniature painting, known as "Red Paint and Butterflies." She will illustrate her talk with 100 beautiful slides of famous beauties of history.

Mrs. Robert G. Simmons, of Nebraska, will conclude the program by showing pictures of the ladies of the club, which she, herself, has taken.

Mrs. W. A. Ayres, Mrs. Alben W. Barkley, Mrs. Otis Bland, Mrs. Thomas L. Blanton, Mrs. Joseph W. Byrns and Mrs. James F. Byrns will preside at the tea table and will be assisted by Mrs. Robert Bacon, Mrs. John Baer, Mrs. Clarence Beedy, Mrs. Oscar Bland, Mrs. Sol Bloom, Mrs. Edwin S. Broussard, Mrs. J. W. Boehne and Mrs. Jeff Busby.

Miss Anne Louise Blanton and Miss Marie Louise Broussard will act as ushers.

Texas Club to Meet May 26 for Election.

Representative R. E. Thomason, the president of the Texas Club, announces that the last meeting of the year will be held Friday, May 26, at the Shoreham Hotel. Officers for the coming year will be elected, after which there will be a program, followed by dancing and cards.

Miss Clara W. McQuown will be the guest speaker at the May meeting of the Dixie Chapter, United Daughters of the Confederacy, Wednesday, at 8:15 o'clock. Her subject will be "Recollections of Russia."

The Colorado Society will hold a reception and dance at the Wardman Park Hotel on Saturday in honor of the members of the congressional delegation, who will receive members of the society between 9:30 and 10 o'clock.

Mr. Huston Thompson will speak at the Monday luncheon of the Women's National Democratic Club on the securities bill. On Wednesday, at 11 o'clock, Mrs. Emily Newell Blair will talk to members of the Women's National Democratic Club and guests on "Reading to Keep Up."

Ming Toy Inn
"A Refined Atmosphere"
3319 CONN. AVE.
FULL COURSE
Tenderloin Steak, Chicken Chow Mein Dinner, 75c
ALL FRESH VEGETABLES
Served 4:30-10 P. M.
OTHERS 65c
Sunday Dinner, 65c—75c
11 A. M.-10 P. M.

The Collier Inn
Columbia Road at 18th St. N.W.
12 to 8 P.M.
SUNDAY DINNER
SPECIAL ONE-DOLLAR DINNER 75c
Delicious Chicken Dinners, 50c and 65c
SPECIAL $1.00

SUZANNE MILLER
Beauty Shoppe
908 14th St. N.W.
All work done by experts. The worst cases of dandruff have been successfully treated at her shop with her own tonic.
Here you will find the most beautiful and natural permanent waves—permanents that don't need finger waving—ideal for summer swimming, eliminating worry about your hair.
French Steam Permanents, $6.00.
The Latest Croquignole, $5.00
For Any Information Call
Metropolitan 6780
908 14th St. N.W.

Permanent Wave
LONG or SHORT
$8.00
COMPLETE
It is different for every single head of hair.

Fine hair, coarse hair, heavy hair, light hair. Mr. Lucas is a master hairdresser and a genius for designing the permanent individually suited to your hair, to your features, to your height. Service by Mr. Lucas himself, the better hairdresser in United States or Europe.
1607 CONN. AVE. MET. 7050

DINE Graciously at The Parrot
As ideal place to dine out this Sunday. Our food and service will be sure to please your tastes
20th and R sts. nw. at Conn. Ave.
Dinner, 75c, 85c and $1.
Tenderloin Steak Dinner, $1.25.
Luncheon, 50c, 65c, 75c and $1.
"Speaks for Itself"

New Gaston Croquignole
PERMANENT WAVE
FREE consultation by Mr. Gaston regarding all Hair Problems.
18 Years' Experience in Hair Tinting
Gaston of Paris
Creator of Feminine Beauty
1726 Conn. Ave.
Pot. 6460.

PIERRE
LUNCHEON 75c-$1.00
DINNER $1.00-$1.25

CONN. AVE. AT QUE ST.
50c Hors d'oeuvre lunch—greatest variety. Sardines, stuffed eggs, potato salad, shrimps, asparagus tips, pickled walnuts, celery with roquefort cheese, minced chicken or ham; Endless Choice. Coffee and Hot Rolls.

Try The Pyle Process
"Professional" rug cleansing—altering, fumigating, binding, facing, packing, storing, mothproof and fireproof.
Full Insurance
Call Mr. Pyle
Nat. 3257-3291-2036
Sanitary Carpet & Rug Cleaning Co., Inc.
106 Indiana Ave. N.W.
Members Rug Cleaners Institute of America.

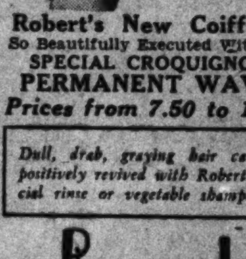
The Very Freshness of SPRING Is Found in
Robert's New Coiffures
So Beautifully Executed With His
SPECIAL CROQUIGNOLE PERMANENT WAVES
Prices from 7.50 to 10.00
Dull, drab, graying hair can be positively revived with Robert Special rinse or vegetable shampoo.
Robert paris INC.
1514 Conn. Ave. North 2774-2775

Washable Silks and Cottons
are indispensable for warm weather wear
Chiffons and other desirable summer sheers reasonably priced at
Francine
1919 Que St. N. W.

Philipsborn

Kidskin Fur Coats
$68
Black Kid
Kaffe Kid
Gray Kid
Beige Kid
Shawl or Johnny Collar
Sleek and supple ... buy it now (while prices are down) for next winter.
$5 Down
and balance in monthly payments.

CHICKERING'S 110th ANNIVERSARY SALE OF FINE PIANOS

Offer
A SPECIAL BUILT MARSHALL & WENDELL BABY GRAND at a Lower Price Then Ever in 97 Years of Marshall & Wendell History.
Think of It—a Superb MARSHALL & WENDELL Baby Grand for only
$495
NOW, if you act quickly, you save HUNDREDS OF DOLLARS and can secure one of the limited number of these glorious instruments allotted to us for this special offer.
Jordan's Offer a Special Apartment Grand in This Store-Wide Celebration For.... $250
ANNIVERSARY TERMS $5 Down $5 Monthly
Design and Manufacture Supervised by CHICKERING & SONS
The Marshall & Wendell of today is finer than at any time in its 97 years of history. Its design and manufacture supervised by the great house of Chickering & Sons, America's oldest and most distinguished piano makers, a treasured assurance of beauty of tone and perfection of detail.
Turn in Your Old Piano at Good Allowance
ARTHUR JORDAN PIANO COMPANY
1239 G St. 13th & G Sts. N.W.

A CHILD'S GARDEN OF FASHIONS
EVERYTHING in it is fresh, new and gay, every little "fashion flower" is worth picking for its value and beauty.
Little and Big Sister DRESSES of Powder Puff Prints, Dotted Swiss, Pique Voile, Lawn, Batiste, Dimity, etc. Many styles and colors.
$1.95 • $2.95 • $3.95
Charming new Brother and Sister DRESSES and SUITS. Distinctive styles; Linen, Dimity, Pique.
Sizes 2 to 6
$1.95 • $2.95
For the little ones from 1 to 6. New SUN and PLAY SUITS. Correct and practical styles of Linen, Poplin, Broadcloth, Seersucker, etc. Machine and handmade.
50c to $1.95
1/3 OFF
On All Remaining Boys' and Girls' SPRING COATS
MARGUERITE
Chic Children's Clothes
1307 Conn. Ave.
Telephone: North 9622

Illustrious Cinema Stars Illumine Week's Screen

Ruth Chatterton in "Lilly Turner"—Earle.

Nancy Carroll in "The Kiss Before the Mirror"—Rialto.

Mary Brian in "Song of the Eagle"—Metropolitan.

Elissa Landi in "The Warrior's Husband"—Loew's Fox.

MOVIES, AS AN INDUSTRY, WHOLLY LIVE UP TO NAME

By NELSON B. BELL

WHEN the question of whether she contemplated ever returning to the screen was put squarely to Norma Talmadge during her recent visit to the Capital, her reply revealed a profound and conspicuously accurate knowledge of the peculiarly fluid nature of the cinema.

"If I could find precisely the right kind of story, with the right ... of dialogue, the proper tempo, in rhythm with the times, the ... director and the right distributor," said Miss Talmadge, "I ... like to appear in at least one representative and worthy talk... ...ure. But with the amplified scope of the modern motion pic... ...icked out with sound and dialogue, the rapidly changing ...s of public taste and the present high negative costs, that is ... an impossible quest for one who has been out of the running ...ong as I have.

"After all," continued this once queen of the screen, "I had my ...e in the movie sun for a longer time than most. I began in 1911 ... was considered in the first flight of stars for a good many years. ...vadays, they don't seem to last like that. Five years, I should ..., would represent a long span of stellar life for the average star ... the present day."

Miss Talmadge is a sagacious young woman. Not too many of us ...member who the reigning stars of five years ago actually were. ... of them, to be sure, are still in the full flush of triumphant ...ment, others, not so philosophical as Miss Talmadge, are ...lly attempting to stretch their careers across the years and ... their art with the diverse requirements of sharply con... ...s and many have slipped quietly from view into a yawning ... permanent oblivion.

It takes some such acute observation as Miss Talmadge's to center ...tention upon the inescapable fact that among the Nation's major ...dustries, that of the motion picture more than any or all the rest is constantly and unceasingly in flux.

Nowhere else is it so incessantly and hauntingly true that we are "here today and gone tomorrow."

* * * *

NOT alone among the stars and featured players is it true that careers are short.

This is a characteristic that manifests itself in every branch of the far-flung activities which, in their manifold ramifications, comprise that sprawling and perpetually spawning productional enterprise we know as "the movies."

Any seasoned picture goer, of course, can count the dynasties of stars through which the cinema has moved—from the days of Pathe Freres' early undertakings, when 90 feet was considered an extravagant length for a film, to the present intricate and highly organized industry, with its complicated setup, huge costs and tremendous earnings—Florence Turner, Mary Pickford, the Gishes, Lionel Barrymore, Henry B. Walthall, Maurice Costello, John Bunny, Charlie Chaplin, in the early days, through the William S. Harts, William Farnums, Theda Baras, Harold Lockwoods, Wally Reids, May Allisons, Talmadges, Gloria Swansons and Barbara La Marrs, to the Garbos, Dietrichs, Crawfords, Shearers, Novarros, George Rafts, Junior Fairbankses, James Cagneys, Arlisses, Barrymores and the like of today.

The development of the motion picture during the past two or three decades can be measured in the cycles in which stars of distinctive types, personalities and powers of expression have reigned.

It is no less true that the history of the industry can be traced in terms of dominant personalities in the managerial end of the business—magnates whose ability to interpret the signs of the times and the tastes of the people have kept them for varying periods in places not only of power but virtually of control of America's destiny as regards mass amusement.

Prominent in any list of these giants of the industry would be the names of Adolph Zukor, William Fox, J. D. Williams, Richard Rowland, Joseph M. Schenck—husband of Norma Talmadge, by the way—Louis B. Mayer, Harry Warner and latterly, perhaps, Sidney R. Kent and Harry Cohn, president of Columbia Pictures, who has brought his company from the rank of minor independent to that of major producer by shrewd management and a bitter aversion to red ink!

If this were to be translated into the names of producing companies, the list would embrace Paramount, Fox, First National, United Artists, Metro and the newer Metro-Goldwyn-Mayer, Fox again and, of course, Columbia. All have taken their turn at leadership, with supremacy resting upon the banner of none.

Whoever dubbed them "the movies" named probably truer than he knew!

* * * *

SO it may be repeated that Norma Talmadge is a sagacious young woman. She perceives a true condition where others pretend to believe hope still may come to fulfillment for no better reason than that it springs eternal.

There are, it is needless to remark, names that will ever remain emblazoned among those that have brought the cinema greatest glory—Pickford, Chaplin, Fairbanks and only a few more.

These, alas, have reached the other side of the hill and in brilliant company are marching, heads erect, out of the hilltop's sunlight into the shadows of the valley. It is a fact that tugs no less at the heartstrings merely because it happens to be a grim part of the inexorable scheme of things.

Another who had best rely upon character roles, as against the gay romanticisms he has so much adorned is the youngest of the Barrymores.

There can be none to gainsay the superlative excellence of John Barrymore's acting in the heyday of his brilliant powers. There can be none to gainsay his extraordinary gifts now in such unique character studies as "Topaze." There is, however, serious question of the wisdom of casting him any longer in the vividly romantic sort

Continued on Page 4, Column 5.

Superlative Cast Translates Crisp Comedy to Screen

John Barrymore adds another leaf to his laurel wreath by reason of his performance in the talking screen version of the highly successful, highly lauded stage play, "Reunion in Vienna," now playing at Loew's Palace Theater.

Mr. Barrymore and Diana Wynyard step into the shoes so deftly, capably occupied in the original by the brilliant Alfred Lunt and Lynne Fontanne, and fill them with splendid capability. Miss Wynyard, late of England and the feminine lead in "Cavalcade," does surprisingly well in a difficult role which requires a measure of drama, combined with, and dominated by, a fine touch of proper comedy.

The context of the play has been rather rigidly, and wisely adhered to. Briefly, Miss Wynyard, urged by her psychoanalyst husband, Morgan, agrees to attend a reunion of the ragged remnant of what was once the brilliant Viennese aristocracy, there to meet and forever banish the mental picture of the wildly reckless, romantic Rudolph, played by Barrymore, with whom she was once on terms of rather more than intimacy.

The gathering is at the Hotel of Frau Lucher, delightfully played by May Robson, as the sharp-tongued proprietress. Barrymore appears suddenly on the scene, and the pace quickens. He makes love to Miss Wynyard in his old style, finally melting her resistance. She flees to her home and Barrymore follows and there indulges in a verbal tilt with Morgan. In the end he is stripped of his self-assurance. Henry Travers, as Morgan's senile father, a role he played in the original, adds a different note of comedy and is completely delightful.

European history was studied for the design and appointments of the Austrian royal palace which was reproduced in the settings for Metro-Goldwyn-Mayer's "Reunion in Vienna."

The action takes place in the palace before the Great War, and much research was required to learn what changes the subsequent years had made in the furnishings and arrangements of the imperial structure. The grand ballroom, throneroom, corridors and living chambers were built by the studio as authentically as possible with the assistance of Austrian technical advisers.

Sidney Franklin directed the screen version of the famous Robert E. Sherwood play, written by Ernest Vajda and Claudine West.

Play Within Play Affords a Duplex Rialto Diversion

Acclaimed as one of Europe's great plays, and a work that achieved success in Berlin, Vienna and Budapest, "The Kiss Before the Mirror" is now playing at the Rialto Theater, where it is being hailed as one of the unusual films of the season.

William Anthony McGuire, the American playwright, adapted the play to pictures and James Whale directed the film with Nancy Carroll, Frank Morgan, Paul Lukas, Gloria Stuart and Jean Dixon featured.

In the supporting cast are Walter Pidgeon, Charles Grapewin, Donald Cook, Allen Connor, May Boley, John Ince, Carolyn Rankin, Reginald Mason and Wallis Clark.

"The Kiss Before the Mirror" has as its setting the Vienna of period drawing rooms and the great courtrooms left from the World War. Its theme is unusual, inasmuch as it presents something of a play within a play, thereby interlacing two triangles. There are two wives, two husbands, two lovers.

Fodor has treated his situation with distinctive drama and Mr. McGuire has brought the play to the screen with faithfulness and authenticity.

The Rialto completes its new program with Graham McNamee and the Universal News as well as selected short subjects.

She kicked her way to success!

Literally, too, via the musical comedy route.

That's what Nancy Carroll admits and shakes her titian hair the while she smiles.

It was, of course, a prelude to her screen success and began back in New York, the birthplace of this accomplished actress, who plays one of the featured roles in "The Kiss Before the Mirror."

A high-kicking exhibition was Nancy's introduction to the theater. A "local talent" contest at the New York City neighborhood theater brought her to prominence. She won the contest and graduated into the chorus of "The Passing Show," the Shubert annual revue, which resembled "The Follies."

Jack Holt, Fay Wray in "The Woman I Stole" —RKO-Keith's.

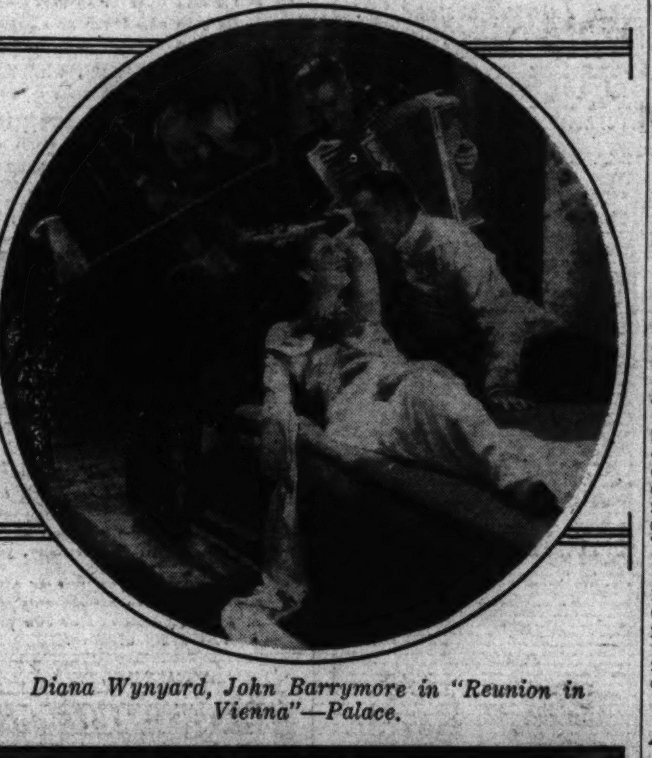

Diana Wynyard, John Barrymore in "Reunion in Vienna"—Palace.

James Dunn, ZaSu Pitts in "Hello, Sister."—Columbia.

Brian Aherne Off To Star on Stage

Brian Aherne, stage actor, who made his screen debut as Marlene Dietrich's leading man in Paramount's "The Song of Songs," is en route to London to star in "Wild December," a new play by Clemence Dane, in which Diana Wynyard will be his leading woman.

Aherne has been granted a leave of absence by Paramount until September.

1933 Chorus Girls Praised as Brainy

Modern chorus girls are more intelligent than those of the past, according to Harold Hecht, dance director who invented the cellophane costume idea which is being used by the "International House" chorus.

"They have to be smarter," Hecht declared, "because a modern chorus actually has to dance. In the 'Gay Nineties' they merely walked around. Not

A Chatterton Film And a Stage Debut On New Earle Bill

Warner Bros.' Earle Theater this week again brings Washington moviegoers one of their favorites of the screen in person, this time Dick Powell, singing star of "42nd Street," who headlines the stage show. Ruth Chatterton and George Brent will be featured on the screen program in "Lilly Turner," their latest First National vehicle.

Never, it is said, has Ruth Chatterton given such a powerful characterization as that of Lilly Turner, the girl who flaunts her charms to devastate the heart of the male; whose life is one of butterfly gayety on the surface and bitter heartaches underneath. George Brent is costarred in the leading masculine role. Others in the cast are Frank McHugh, Ruth Donnelly and Guy Kibbee.

Dick Powell, popular, handsome, young singing star of "42nd Street," "Blessed Event," and the new Warner Bros. picture, "Gold Diggers of 1933," soon to be released, will be seen on a Washington stage for the first time when he headlines the new stage bill. Assisted by June Carr, he will dance, sing and play several musical instruments in a cleverly presented fun offering.

Others on the stage will be the 3 Radio Rogues, America's foremost mimics presenting their conception of today's favorites in radioland; Don Zelaya, the philosophical musician, in a brand-new offering, and Gracella and Theodore in "Dance Legends."

Completing the program will be short-reel subjects, including a Paramount comedy, "Uncle Jake," featuring Joan Marsh and Billy Bevans; a new Merry Melody song cartoon, the Graham McNamee newsreel and the Earle orchestral prelude.

Miss Chatterton has always been conspicuous for the smartness and elegance of her costumes, but there is neither smartness nor elegance in anything she is called upon to wear in this amazing drama of a traveling medicine show performer.

With but one exception, the star never wears a gown that could be called chic or fashionable. The single exception is the wedding dress she wears when she is married to a supposed matinee idol at the beginning of "Lilly Turner's" story.

The most sensational features of Miss Chatterton's wardrobe are the costumes of pink tights and flimsy draperies she wears as an Oriental dancer, and the brief, revealing attire in which she demonstrated to her small-town audiences the virtures of "Doctor McGill's Marvelous Reducing Formula."

These costumes are, to say the least, a startling departure for Miss Chatterton, and will doubtless surprise her followers as much as the uncompromisingly realistic manner in which she sets forth the character of Lilly Turner.

An Inverted Farce Plus Will Mahoney Comprise Fox Bill

"The Warrior's Husband," Jesse L. Lasky's new production for Fox Film, is now at Loew's Fox Theater. A hilarious comedy-romance of women who are the warriors and the providers—of women who have all the rights, and good lefts with which to enforce them—of women who believe that man's place is in the home, and are willing to fight it out in order to prove it.

With Elissa Landi as the outstanding Amazon and Ernest Truex as the clinging vine of a male, the cast further includes Marjorie Rambeau, David Manners, Helen Ware, Maude Eburne, Claudia Coleman, Ferdinand Gottschalk, John Sheehan, Lionel Belmore and Helene Madison, the Olympic swimming champion.

Walter Lang directed this production from the Broadway stage success by Julian Thompson. The adaptation and screen dialogue are by Ralph Spence, with the continuity provided by Sonya Levien.

On the stage, Loew's Fox is proud to present that famous star of the Broadway stage, Will Mahoney in "Why Be Serious?"

To complete the show is William Hall, "Radio's Romantic Barytone;" Arthur & Morton Havel and as an extra added attraction Huber, the international magician, featuring his "Million Dollar Trunk Mystery."

The Fox Movietone News and short subjects complete the bill.

Will Mahoney can't change his act. His public won't let him. The famous comedian and dancer, who heads the vaudeville at Loew's Fox, has any number of tricks and songs up his sleeve, besides the grand routine he does four times a day on the stage, but can he vary his familiar course one bit? The answer is emphatically,

THE SCREEN ESSAYS ACUTE PROBLEMS OF BEER RACKET

ALL the tremendously exciting events you have lived through in the last twenty years are vividly pictured in "Song of the Eagle," Paramount's thunderous epic of American life, which is the current screen attraction at Warner Bros.' Metropolitan Theater.

Whether the bootlegger will be content to sit back and permit the Government to "muscle in" on his strongly intrenched business, or whether he will fight back, is a question facing the American public and the police authorities today. The picture boldly attempts to answer it.

Charles Bickford, Richard Arlen, Mary Brian, Jean Hersholt, Louise Dresser, Andy Devine and George E. Stone play the leading roles in "Song of the Eagle," a Charles R. Rogers production for Paramount.

Action of the picture centers around a respectable middle-class brewing family, which faces war, peace, enactment of prohibition, prosperity, depression and, finally, the legalization of beer with as much dignity and fortitude as it can muster.

Legalization of beer and the prospect it opens for recreating the prosperous business they once owned seems to atone for the sorrow and suffering of the preceding decade, but they immediately find themselves confronted with the gangster question. The picture's answer to the problem is a daring one.

Short-reel subjects, including Ruth Etting in her latest Vitaphone subject, "Along Came Ruth," and the Paramount sound news will complete the program.

Hergesheimer Yarn Under a New Title Presents Ace Cast

RKO-Keith's is currently presenting "The Woman I Stole," the picturization of Joseph Hergesheimer's novel, "Tampico." The cast features Jack Holt, Raquel Torres, Fay Wray and Noah Beery.

This Columbia production tells of a woman who double-crossed her husband for a lover; then proving even unworthy of the lover, in the end is abandoned by both men. Fay Wray plays the role of this woman and it will be found to be entirely different from anything she has ever done either in the silent or talking pictures.

Jack Holt is excellently cast in the picture and is winning additional admirers to the host of Holt fans locally.

The supplementary RKO-Keith program consists of a comedy featuring Edgar Kennedy, Florence Lake and the rest of this quarreling family, whose experiences have created much laughter throughout the Kennedy series; Pathe News and a Tom and Jerry cartoon, plus a songreel.

Hergesheimer, lest it be forgotten, wrote the classic "Tol'able David," which started Richard Barthelmess on his road to stellar fame. His "Bright Shawl" was another tremendous success. Barthelmess played in this, too.

Another famous picture made from a novel by the Pennsylvania writer was "Java Head," which combined the picturesque atmosphere of the Far East with the chill, gaunt setting of New England. And still another was "Cytherea," which dealt with metropolitan society and Cuban sugar plantations.

Two Young Players Take a Walk Along Dear Old Broadway

The world's most famous thoroughfare, playground alike for millionaires and the millions, form the setting for the drama unfolded in "Hello, Sister," the new Fox production, featuring James Dunn and Boots Mallory, and opening at Loew's Columbia Theater tomorrow. James Dunn, as Jimmie, savings bank salesman, and Boots Mallory, pretty ash-blonde screen import from New Orleans, as Peggy, are the principals in the romance that motivates the plot.

Supporting them, in three widely different characterizations, are ZaSu Pitts, as Millie, homely girl friend; Minna Gombell, as Mona, hardened lady, and Terrence Ray, as Mac, typical Broadway wise guy.

Briefly, the plot runs as follows: Peggy and Millie go for a walk down Broadway hoping to attract companionship. They meet Jimmie and Mac, who have the same intention. Conflict enters this introductory setting when Jimmie and Peggy frankly avow their preference and enter into a whirlwind romance.

When Peggy makes known to Jimmie the fact that they will have to hasten their wedding, Mac insists that she is lying. The result is a misunderstanding leading to a quarrel between the sweethearts. Peggy makes known to Millie and her friend Mona that she is to have a baby, thus climaxing this tangled romance that began as an innocent walk down Broadway.

The drama has been heralded as one of the talking screen's highest achievements in realism.

A GUIDE TO THE PICTURES

THIS WEEK.

PALACE—John Barrymore and Diana Wynyard in "Reunion in Vienna;" short sound subjects and Metrotone News.

EARLE—Ruth Chatterton and George Brent in "Lilly Turner" (screen). Dick Powell, in person, headlining the vaudeville (stage). Comedy, "Uncle Jake;" Merry Melody cartoon, Universal News, with Graham McNamee, and orchestra, with Freddie Clark.

RIALTO—Nancy Carroll, Frank Morgan and Paul Lukas in "The Kiss Before the Mirror;" short sound subjects and Universal News, with Graham McNamee.

RKO-KEITH'S—Jack Holt and Fay Wray in "The Girl I Stole;" Edgar Kennedy comedy, "The Merchant of Menace;" Tom and Jerry cartoon and RKO-Pathe News.

LOEW'S FOX—Elissa Landi, David Manners and Ernest Truex in "The Warrior's Husband" (screen). Will Mahoney headlining the vaudeville (stage). Fox Movietone News and orchestra, with Phil Lampkin.

METROPOLITAN—Richard Arlen, Mary Brian and Charles Bickford in "Song of the Eagle;" Ruth Etting in "Along Came Ruth" and Paramount Sound News.

COLUMBIA—James Dunn and Boots Mallory in "Hello, Sister," short sound subjects and Paramount Sound News.

NEXT WEEK.

LOEW'S FOX—Mary Pickford in "Secrets," and Smith Ballew and His Orchestra headlining the vaudeville.

EARLE—Edward G. Robinson in "The Little Giant," and Nancy Garner headlining the vaudeville.

RKO-KEITH'S—Irene Dunne, Joel McCrea and Laura Hope Crews in "The Silver Cord," and Gene Dennis, extra added attraction.

PALACE—Robert Montgomery, Walter Huston and Madge Evans in "Hell Below."

COLUMBIA—John Halliday, Charles Ruggles and Shirley Grey in "Terror Aboard."

RIALTO—Paul Whiteman and His Orchestra, John Boles and Jeanette Loff in "The King of Jazz."

METROPOLITAN—George Arliss in "The Working Man," extended downtown engagement by popular demand.

The National Players in One of Coward's Comedies

A Maniacal Farce, Travestying Week Ends, at National

"Hay Fever," a play by Noel Coward, probably the most-talked-of author of the present day, will be the offering of the National Theater Players for the week beginning tomorrow, Monday, night.

In "Hay Fever," Noel Coward, whose triumph both as an author and actor in the highly successful "Private Lives," and more recently in "Design for Living," in which he costarred with Alfred Lunt and Lynn Fontaine, is vividly remembered, concerns himself with the gay and lunatic and unpredictable conduct of the Blisses, an English family sojourning in a country house near London.

These Blisses are a mad lot. The mother is a momentarily retired actress who, lacking a paying audience, uses her husband and children as her supporting cast. Torn with nostalgia for her earlier stage triumphs, she uses her home for a theater, lapsing now and then into fragments from her former successes and even tugging for applause and sympathy. Her husband and son and daughter are only slightly less mad than this anguished idler who is their wife and mother.

To the bedlam of their household come one week-end four guests, each invited by a member of the household and each unaware of the others' coming. Nor have the Blisses confided to each other that each has invited a guest.

The self-centered family ignore their guests, submit them to a great variety of indignities and humiliations, and then wonder at their bewilderment. Oblivious to their own rudeness and crazy deportment, to their guests they seem downright maniacs.

Mr. Coward has fashioned this gay caricature of the egocentrics with his customary frothy wit and ingenuity. Other plays that have brought Mr. Coward to the limelight as an author are "The Vortex" and "Cavalcade."

This, then, is the amusing work to which the National Theater Players will turn their hand tomorrow night. Among the roster of the Players are skilled actors for all the types created by Mr. Coward, preeminently, of course, Leona Powers, Donald Woods, Kathryn Givney, Freddie Sherman, Ona Munson, Romaine Callander, Forrest Orr, Burke Clarke, Adelaide Hibbard and all the rest.

There will be the usual matinees on Wednesday and Saturday.

Glen Echo Park in New Spring Garb a Mecca for Throngs

When better fun is to be provided Glen Echo will provide it seems to be the paraphrased slogan of that popular resort, and week-end merrymakers will find it so.

This year the star attraction is the new $50,000 Spanish ballroom, which must be seen to be appreciated. Beautiful lighting effects, a striking architectural design and an enlarged orchestra, under the direction of MacWilliams, makes this place a big drawing card for the dancers every evening, except Sunday, from 8:30 until 11:30 p. m.

The coaster dips, the dodgem rides and the old mill have all been greatly improved, but have lost none of their thrils.

Throughout its broad acres, the Maryland resort offers something of interest at every turn. The speedy airplane swings, the carefree carrousel and merry midway, the swimming pool, to be opened on May 27; the beautiful picnic grounds, with benches, tables and chairs galore, convenient to all sorts of refreshment stands; the shooting galleries (finest in the East) and other small amusements form a panorama of pleasure for the visitor hard to equal and impossible to excel at the modest prices charged for everything.

Glen Echo Park is only a few minutes from the heart of the city. Fast cars along the banks of the Potomac maintain a dependable and regular schedule, and motorists will find a smooth boulevard direct to the park, with plenty of space for automobiles, and no limit on parking.

President Roosevelt urges employers to put back on the pay roll as many men as possible and this call to arms against the depression is having its effect. As early as last winter, the management of Glen Echo began firing a broadside against the depression. First, there was the construction of the new Spanish Ballroom, which employed skilled and unskilled labor, besides representing an investment of about $50,000.

In addition to this new building a large force of local and Montgomery County workmen have been engaged all winter in other construction work, such as painting, improving the amusement devices and enlarging and beautifying the picnic grounds.

The permanent staff of Glen Echo Park this summer of 1933 is larger than it has ever been, numbering over 200 people.

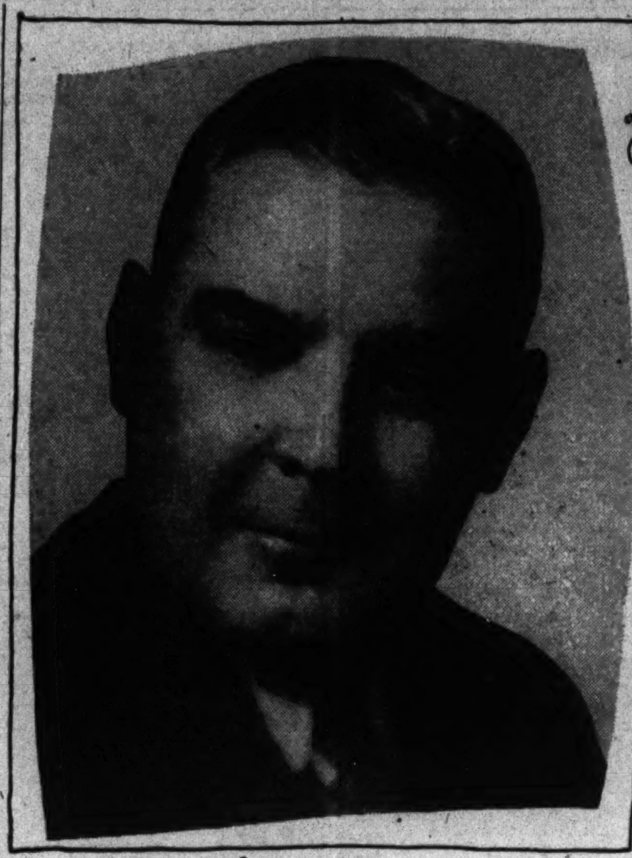

Forrest Orr in "Hay Fever"—National.

AT THE PLAY IN NEW YORK

By MARK BARRON.

NEW YORK, May 13 (A.P.).—The Theater Guild has always been a moody organization, so its newest and last production of this season should be one of its delights. It is comic-melancholy contemplation of life by a group of persons on the banks of Lake Como, but it does not quite come off.

The play is "The Mask and the Face," written originally by Luigi Chiarelli and adapted by W. Somerset Maugham. The guild has given it a lovely production and an admirable cast, but it still remains as faulty a play as when William Faversham played it here, back in 1924.

THE story begins with Count Grazia boasting he would kill his wife if he trapped her being unfaithful. He does trap her and, for the sake of his honor, announces he has killed her.

Of course, he hasn't. He has merely exiled her in a nearby city. A corpse is recovered from the lake, believed to be the wife, and a funeral service gets under way.

But the count discovers he loves his wife, who has returned, and one sees them in an amorous rendezvous as the fictitious corpse is receiving the honors of a satirical, ribald ceremony.

It is something of an irreverant, bawdy and macabre story, and its one saving grace is the fact that the Guild has given it a production that has added considerably to the effect of the show.

Judith Anderson is the Countess and right well does she perform the role.

SUNDAY night will see the young George Kaufman, master of comedy, with two of his recent plays being revived on Broadway. One is the Pulitzer Prize winner, "Of Thee I Sing," which comes back at popular prices. His other play, being brought back, is the saga of Tin Pan Alley, called "June Moon."

Harry Rosenthal will have his original leading role, and so will Lee Patrick, who came out of Oklahoma to become one of this town's leading actresses."

ONE play of this season will be "Shooting Star." It will be based on the life of the late Jeanne Eagles. No one knows who will act the part, but undoubtedly it will be intrusted to Francine Larrimore.

COMING TO LOCAL STAGES

BEGINNING Monday, May 22, the National Theater Players will bring to Washington theatergoers another New York success of the past season, "Another Language," which just missed this year's Pulitzer prize award by a "hair's breadth," having been this body's second choice by a very narrow vote. The prize was awarded to the Theater Guild's "Both Your Houses."

The players were supposed to open their season with this play, but when the producers found out that it was so seriously being considered for the prize they withdrew it from stock releases, for, if it had been chosen as the best play of the year their intentions were again to send it on tour. As the saying goes "it's an ill wind that blows nobody good," and now the players are to present it at their popular prices.

After its premiere here about a year ago, when local patrons of the theater almost entirely neglected it, "Another Language" moved on to New York, at a time when most people were thinking of summer vacations, and, practically unheralded, scored an emphatic triumph, New Yorkers proclaiming it the best play of the year. It ran straight through the hot summer months and all of the winter season during what has been admitted the worst year the legitimate theater has ever experienced. This in itself is as high a tribute as could be bestowed upon any play.

This is a story of an average, middle-class family—the Hallam Family—and all their bickerings, resentments and hates are paraded before the world and actually made thrilling to follow.

This is the truest play of the age—every character is real—every sister-in-law, brother, mother and wife is readily recognizable. It's the kind of a play you will remember, and the folks in it are the kind you'll compare with your own relatives.

It is amusing, stirring and at times a tragic picture of a mother who insists upon dominating all her sons and their wives.

FOR the week beginning with the customary matinee performance on Sunday afternoon, May 21, Jimmy Lake announces another of his handsomely set, well-peopled and up-to-the-minute burlesque entertainments for the Gayety Theater.

While many of the favorites of the past few weeks again will appear in important spots on the bill, there also will be enough newcomers among principals and chorus to arouse the investigative interest of the Gayety's regular patrons.

Seldom does a traveling road troupe carry so large or so competent a company of comedians, singers and dancers as Impresario Lake has been presenting on Ninth street since the discontinuance of the recent road shows. It is his aim to raise rather than lower the standard from week to week.

Matinees are given daily and smoking is permitted in all parts of the house.

Ann Corio Returns As Guest Star for Week of Burlesque

"Girls in Blue" is the title of the new burlesk attraction opening this afternoon at the Gayety Theater for a week's engagement.

Ruling the cast by right of her regal beauty is none other than burlesk's greatest female star, Ann Corio.

Those who believe that laughs are trumps will revel in the work of Joe Yule, Bimbo Davis, Lee Hickman and Charley Lavine.

Others prominent in the cast in support of Miss Corio are Bob Sandberg, Joy St. Clair, Darlin' Lucky, Gloria Lee, and many other stars of the burlesque and light musical stage.

A fast-moving chorus that is pleasing to the eye in more ways than one ably seconds the efforts of the principals.

Ann Corio and her "Girls in Blue"—Gayety.

Noted Barytone Is Signed on Concert And Opera Stages

John Charles Thomas, the distinguished American barytone, who has already been announced for a concert appearance in Washington next season as one of the attractions of Mrs. Dorothy Hodgkins Dorsey's Thursday afternoon series at Constitution Hall, will come to the Capital next winter as a member of the Metropolitan Opera Company, according to recent dispatches from New York.

Thomas, who was formerly a member of the Chicago Civic Opera Company, has signed a contract to appear with the Metropolitan next season and his acquisition by that company places, for the first time in "Met" history, the leading barytone roles in the hands of Americans, Thomas and Lawrence Tibbett. The latter will also be heard here in concert next season, under Mrs. Dorsey's management, as an attraction of her Sunday afternoon series.

The son of a Baltimore minister, John Charles Thomas began his musical career as a church signer, and, following a career abroad under Jean de Reszke, he went into musical comedy. His long and successful run in "Maytime" will be remembered by theatergoers of a decade ago. From "Maytime" he invaded the concert field, where his rise has been very rapid, culminating in his engagement by Gatti-Casazza for the Metropolitan.

Thomas will be the second attraction on Mrs. Dorsey's 1933-34 Thursday afternoon concert series, which opens with Rosa Ponselle's concert on November 9. Thomas will appear December 7, with Sigrid Onegin, contralto, scheduled for January 25. The twenty-fifth anniversary concert of Mischa Elman, violinist, fourth in this series, comes on February 8, while Walter Gieseking, celebrated pianist, will be heard on March 8, closing the series.

Thomas, incidentally, makes the fifth star of the Metropolitan to be engaged by Mrs. Dorsey for concert appearances here next season. The two leading sopranos, Pons and Ponselle; the two leading barytones, Tibbett and Thomas, and the leading tenor, Tito Schipa, all are on Mrs. Dorsey's calendar for next winter.

Long-Termer.

Robert Montgomery has been signed to a new long-term contract by Metro-Goldwyn-Mayer. Montgomery's latest role is in "Hell Below," now at the Astor Theater in New York City. He is now working in "When Ladies Meet," with Ann Harding and Alice Brady. Among the films he has appeared in for M-G-M are "The Divorcee," "Letty Lynton," "Inspiration" and "Private Lives."

GENE DENNIS, the youthful psychic, who performs miracles of divination and who will be seen as an extra added attraction at RKO-Keith's Theater next week.

MOVIES LIVE UP TO NAME

Continued from Page 5.

of thing he essays in the splendidly picturized version of Robert Emmett Sherwood's "Reunion in Vienna," his current chore.

The youngest of the Barrymores, at 51, is a bit paunchy about the middle and a bit pouchy about the eyes for this gay Lothario business.

There can be no criticism of his reading of the lines written into the part of Prince Rudolph Maximilian, an exile of the defunct house of Hapsburg, in Mr. Sherwood's whimsy, but that he, as well as his director, realized that the fiery spontaneity and explosive ebullitions of youth had somewhat passed him by is evidenced by the obvious fact that a double waltzes out of the room with the fair Elena in his arms in the climacteric scene of this tale of inflammable love just outside the gates of Schonbrunn!

There is something extant about "time and tide," and the swift passage of the years in the cinema rather tends to prove that it still holds good—more's the pity!

• • • •

WHILE there is lament in the passing of the idols of a dying day, their surrender of the scene of action gives rise to stimulating speculation as to what aspiring geniuses may arise to take their places.

Who, for example, is to be the next Mary Pickford?

Has Janet Gaynor by an occasional ill-judged insistence upon half-baked notions sacrificed her opportunity, or is the accolade of greatness awaiting her just over the next picture?

Miss Pickford, it is believed, has committed herself to the opinion that the tiny Gaynor embodies more nearly than anyone else those qualities of simple charm that made "Our Mary" a screen legend that will endure so long as the cameras grind and the microphones record.

It already seems an almost unanimous prophesy among the initiate that Katharine Hepburn is well on her way toward being the newer Garbo, without so much as borrowing a single item of the Swedish star's technique, but rather by virtue of exercising almost identical and scarcely less impressive natural endowments.

If pantaloons are to overshadow more significant qualifications for feminine greatness, we must await the coming of a second Vesta Tilley, or a slightly magnified Kitty Doner, to take the place of Marlene Dietrich.

And among the men, is it in the cards that the aforementioned John Barrymore, within the next few years, shall be the legitimate successor of George Arliss as the screen's most polished actor, with an equal facility in the exposition of all the moods, madnesses and emotions to which the human heart is heir?

And is the youthful and sandy Mr. Cagney to compress the muscularities of the brawny Beerys into the smaller compass of his no less belligerent stature?

Who, then, will come along to take the place of the revered Marie Dressler, and fill the void that will be left when Fairbanks and Chaplin both decide that retirement holds greater peace than any further roar of the crowd?

Of only one thing do we seem to be assured as Time lays his heavy hand on the veterans of the studios and the lots and motions them into the background.

That is that when Spanky feels that the years have bowed him low, Baby LeRoy, the costar of Monsieur Chevalier's "A Bedtime Story," will be ready to step into his shoes and carry on!

There is, it seems, a law of compensation that operates to the infinite solace of mankind in hours of his direst need!

• • • •

THAT is a thought that might be construed to embrace the week now current in the theaters.

It may continue to rain too much, be too cool and otherwise seriously belie the season of the year when the out-of-doors should beckon most beguilingly, but, if it does, there still can be scant complaint of an indoor week that holds out the promise of such brilliant talents as those possessed by the Misses Chatterton, Wynyard, Wray, Carroll, Brian, Landi, Rambeau, Mallory and Pitts, or the Messrs. Barrymore, Brent, Truex, Morgan, Lukas, Holt, Bickford, Arlen, Dunn and the stage actors, Dick Powell and Will Mahoney—all of whom are on view in one form or another upon the local screens and stages.

And this does not even take into account the National Theater Players' able personnel, whose capers in "Hay Fever" ought to be enough to make one forget it, even if he had hay fever!

So never mind all this speculation about the future. Old Omar was eminently right, "take the cash and let the credit go!"

Wieck Picks Brook, Garbo as Her Best

Without having had opportunity to see the work of other than a few Hollywood screen stars, Dorothea Wieck, Paramount's talented new German actress, rates Greta Garbo as her favorite actress and Clive Brook her favorite actor.

"Perhaps there are many others who are far better," Miss Wieck explains. "But I have seen comparatively few American films. Not many of them are shown in Germany, you know."

Since her arrival in Hollywood Miss Wieck has set out to correct this situation. She has seen one or two pictures almost every evening.

On Dotted Line.

Franchot Tone's work in "Gabriel Over the White House" has resulted in a new long-term contract with Metro-Goldwyn-Mayer. Tone made his New York stage debut in "The Age of Innocence," with Katharine Cornell. His most recent stage play was "Success Story." At present he is working in "Strangers Return," with Miriam Hopkins, Lionel Barrymore and Stuart Erwin, under direction of King Vidor.

RETURNING AFTER DECADE STAR ANALYZES OWN FACE

Intelligent and interesting, Alice Brady calls her face, but not beautiful like the faces of Ann Harding and Myrna Loy, with whom she appears in her first talkie. Alice, away from movies for ten years, is shown center. Ann's at the left and Myrna at the right.

By HUBBARD KEAVY.

HOLLYWOOD.—Alice Brady, back in pictures after ten years, says she finds the competition a lot keener now. "I'm up against faces," she explained, and with great frankness, she went on:

"Mine is an intelligent and an interesting face, but it isn't 'movie pretty.' In this first talkie, I'm up against real 'faces,' faces that are well known, that photograph well, that are beautiful."

She was referring to Ann Harding and Myrna Loy and the picture the three are in is "When Ladies Meet."

"If I have what is called a talkie personality—whatever that is—in spite of a face that cracks up on the sides when I talk excitedly or laugh, I may be asked to stay in these movies. If not, I'll go back to the stage—which may be the place I should be now."

Stranger to Hollywood.

Although between 1918 and 1923 Alice Brady was starred in two score pictures, she never was in Hollywood. Her pictures were made wherever she happened to be working on the stage. Her last silent film was "The Leopardess," in 1923.

She likes comedy, but believes she is better suited emotionally to dramatic roles. She's playing comedy now—"a nincompoop who doesn't know what she's talking about."

"How do I spend my time? Working and sleeping. I've got to sleep from 12 to 14 hours a day, so I haven't time to see much or go many places. Anyway, I don't like views, and going places to see some scenery annoys me.

"My dogs take a lot of time. I've got four 'wires' and they're always demanding a lot of attention. I think a lot of my dogs. Why, I've refused offers to go to England for marvelous plays because Jerry—I've had him thirteen years—would have to be put in quarantine."

So She's Russian.

Miss Brady says she's Russian because she's the daughter of a Fr[illegible] mother and an Irish father. "[illegible] makes me temperamentally a Russ[illegible] doesn't it?" she asked. Her fa[illegible] is William A. Brady, stage produc[illegible]

"Mourning Becomes Electra," a season ago, was Miss Brady's heaviest job in the theater. That O'Neill trilogy, running almost six hours, lasted seven months.

"If it hadn't ended when it did, I would have," said Alice. "I never will work so hard again—even for the movies!"

Trio Dance Recital Enlists Three Who Are of Met Ballet

With Lillian Moore, of the Metropolitan Opera Company as the bright particular star, William Rodon, of Washington, and Elizabeth Belcher, of Philadelphia, will be seen in a dance recital in Pierce Hall, Tuesday evening, May 23, at 8:30 o'clock. Miss Belcher also is a member of the Metropolitan corps de ballet; Rodon is a former member, and this "trip-recital" by dancers from the "Met" is attracting rather more than the usual interest among lovers of the classical ballet here in the Capital City.

Miss Belcher, who has never danced in this city, is nevertheless well known here.

DICK POWELL, the youthful singing star of "Blessed Event" and "Forty-second Street," who appears in person at the Earle this week as vaudeville headliner.

WILL MAHONEY, dancing comic, formerly of the Earl Carroll forces, who is seen again in vaudeville as headliner of the current stage bill at Loew's Fox with his "Mahoney Phone."

AMUSEMENTS AMUSEMENTS

NATIONAL Tomorrow Night and Week! Nights... $1.00 · 75¢ · 50¢ · 25¢ Matinees... WED. & SAT. 50¢ · 25¢
S. E. Cochran & Clifford Brooke offer The National Theatre Players in
NOEL COWARD'S Best Comedy "HAY FEVER"
A London and N.Y. Laugh Success by the Author of "The VORTEX" — "PRIVATE LIVES" — "DESIGN FOR LIVING" and "CAVALCADE"
"After seeing 'Hay Fever' you will go to the theater forever and ever!"—J. Brooks Atkinson, N. Y. Times.
"Swell entertainment, far more telling than 'The Royal Family.'"—N. Y. Herald Tribune.
"Gales of laughter, brilliant dialogue."—N. Y. Evening Graphic.
"One of the funniest plays in the world. A brilliant social circus, a challenge to the nation's sense of humor."—Gilbert Gabriel, N. Y. American.
NEXT WEEK! Another Sensational N.Y. Success "ANOTHER LANGUAGE" SEATS NOW!

AMUSEMENTS

Loew's COLUMBIA PRICES 25¢ 40¢ CHILDREN 15¢
TOMORROW JAMES DUNN · ZASU PITTS in "HELLO SISTER" with MINNA GOMBELL · BOOTS MALLORY
Last times today "AFTER THE BALL"

AMUSEMENTS

Showplace of World's Most Beautiful Capital
Loew's FOX Now
THE GREEKS HAD A YEN FOR IT! "The WARRIOR'S HUSBAND" with ELISSA LANDI ERNEST TRUEX MARJORIE RAMBEAU A FOX PICTURE
Stage DANCING STAR OF EARL CARROLL'S VANITIES WILL MAHONEY Extra Added Attraction HUBER The MAGICIAN
FRIDAY MARY PICKFORD LESLIE HOWARD in "SECRETS" Stage SMITH BALLEW AND HIS ORCHESTRA

ANOTHER WASHINGTON PREMIERE FOR Loew's PALACE THAT WILL REMAIN A BRILLIANT MEMORY
Sparkling gayety... the glamorous daring of its love scenes... the heart-stabbing ending of its romance... A $2.00 Broadway show at our regular popular prices!
John BARRYMORE Diana WYNYARD
Reunion in VIENNA
A Metro-Goldwyn-Mayer Picture
Loew's PALACE NOW
Coming—"Hell Below" with Robert Montgomery-Jimmy Durante

AMUSEMENTS

GAYETY-BURLESK NOW PLAYING ANN CORIO (The Gorgeous)
STARTING NEXT SUNDAY AND ALL WEEK "Peaches" Browning (IN PERSON) THE MOST TALKED OF WOMAN IN THE WORLD.

AMUSEMENTS

WARNER BROS. THEATRES
NOW RUTH CHATTERTON IN "LILLY TURNER" On Stage DICK POWELL EARLE 25¢ To 1 P. M.
NOW LAST 4 DAYS "SONG OF THE EAGLE" METROPOLITAN

...always a better show at... RKO KEITH'S 15th AT G
"THE WOMAN I STOLE" JACK HOLT FAY WRAY Raquel Torres Noah Beery
—Coming— The Most Amazing Girl of the age! GENE DENNIS—in person
And on the Screen IRENE DUNNE "THE SILVER CORD" with Joel McCrea

The DARING DRAMA OF TWO MEN, TWO WOMEN, and the UNWRITTEN LAW
"The KISS Before the MIRROR" with NANCY CARROLL PAUL LUKAS FRANK MORGAN GLORIA STUART
NOW RIALTO

THE MANAGEMENT OF THE 40-ACRE FREE ADMISSION GLEN ECHO AMUSEMENT PARK
SUGGESTS NOTHING FINER THAN "RELAXATION"
AMID WHOLESOME SURROUNDINGS FROM NOON TO MIDNIGHT AT THIS MAGNIFICENT RECREATION CENTER PRESENTING ITS WONDERFUL ARRAY OF MORE THAN FIFTY FINE FEATURES AMID A SETTING OF SCENIC SPLENDOR.
TODAY!
TAKE WASH. RY. & ELEC. CARS MARKED GLEN ECHO OR CABIN JOHN DIRECT TO PARK ENTRANCE OR MOTOR VIA CONDUIT ROAD

MUSIC AND MUSICIANS

By ELISABETH E. POE

MUSIC enters now upon one of the most interesting of phases of the season—student recitals and concerts.

For in these performances are to be found the hope of the musical future of the National Capital. The students are the true indicators of real interest in any art. Music pupils form a large part of the music world here.

For the next month they will be foremost in musical events. Adequate audiences will prove to be a real inspiration to them, so do your bit and go to these student recitals when you can.

During this week the United States Marine Band and Orchestra under the direction of Capt. Taylor Branson will play concerts in the auditorium at the Marine Barracks on the following dates:

Monday, band concert at 3 p. m.; Wednesday, orchestra concert at 8 p. m.; Friday, band concert at 10 a. m. (patriotic shut-in dream hour) and orchestra concert at 3 p. m.

In the absence of Dr. Albert W. Harned, Dr. James Dickinson will be at the organ and direct the National Capital Choir at the morning services at the Universalist National Memorial Church. The choir will sing the anthems "Praise Ye the Father," by Gounod, and "God Sends the Night," by Rathbone. Dr. Dickinson will play the organ selections "Priere a Notre Dame," by Boellman, "Invocation," by Claudssman, and "Allegro Moderato," from the second Sonata by Rudolph Bibl.

Dorothy Davenport, young coloraturo soprano, recent winner in the Atwater Kent audition, gave several solos at the Georgia State revue given last evening for the boys at Walter Reed Hospital.

The Ten O'Clock Club, 1603 K street northwest, will present an evening concert by the Lyric Quartet on Friday at 8:30. This will be the debut of this newly formed ensemble, whose members are all well known through their church and radio work. The singers are Edith Hoffman-Jones, soprano; Adessa Ehrhart, contralto; Eugene Swygert, tenor, and Howard Moore, barytone, with Evelyn Wells, accompanist. The program includes quartet numbers ranging from old English to modern Indian lyrics; solos by Handel, Schubert and Liza Lehmann, and operatic duets and trios.

The Chaminade Glee Club, under the direction of Esther Linkins, gave a program at the Episcopal Church Home, on Massachusetts avenue, last Wednesday evening. In the absence of the regular accompanist, Mrs. Howard Blandy, the club was assisted at the piano by Helene Sinnacom. Besides the chorus numbers, some solos and humorous readings were given by members of the club. The Chaminade Club will also give a program at the Florence Crittenton Home tomorrow.

Foundry Junior Choir, Esther Linkins, director, will contribute two anthems for the Mother's Day service this evening. Words of one of them, "'Tis Mother," were written by Florence R. Hinman, a member of Foundry, and were set to music by Flora M. Linkins. The choir is preparing for a benefit concert to be given in Dramatic Hall of the church on Friday evening, May 26.

Mrs. Emily G. Dickinson will give a program of organ music at Constitution Hall on Thursday for the Woman's Day of the Southern Baptist convention. Mrs. Dickinson will play for the morning and afternoon sessions and will also give a recital the same evening from 7:30 to 8 o'clock. Her numbers will include compositions by Bach, Guilmant, Borowski and Handel.

Ann Sugar, 13-year-old pianist, will give a recital at Chevy Chase Junior College, Mrs. Farrington, director, Tuesday evening at 8:15 in the auditorium of the school. Ann Sugar will be remembered as having played a year ago with the National Symphony Orchestra, under the direction of Hans Kindler, at one of the children's concerts, the Mendelssohn piano concert. The program is:

Prelude and Fugue F (J. S. Bach); "Sonata," D major (Beethoven); "Etude," F minor (Chopin); "The Girl With the Flaxen Hair" (Debussy); Rapsodie, D minor (Brahms); Concerto A minor (Grieg). Orchestra part on second piano and cello obbligato, Felian and Francis Garzia.

Mrs. Helen Turley, contralto, will give "The City Four-Square" as her contribution to the annual memorial services for members of the Political Study Club who have passed on during the year, to be held Saturday at the Washington Club at 2:30 p. m. Mrs. Turley will be accompanied by Edith Virden Smith. Following the services, beginning at 3 o'clock, Mr. Malton Boyce, composer, organist and choir director of St. Matthew's Catholic Church, will be heard in a piano recital. These artists are presented by Mrs. Edgar B. Meritt, chairman of music of the club.

The Arts Club choral group, directed by Otto Torney Simon, with Katherine Morrison at the piano, will give its second concert of the season in the club auditorium, 2017 I street, Thursday evening. Besides the 150th Psalm by Cesar Franck, and the "Hallelujah," "Mount of Olives," Beethoven, the choral group will sing interesting numbers of the romantic school, by the English composers, Elgar, Bantock, Holbrooke.

One of the events of the coming week will be the program of music given by Katherine Riggs, concert harpist of this city, and Anne Yago McGuffey, operatic contralto, of Washington and New York, in the music rooms and fountain court at Martha Washington Seminary on Friday at 4:30 p. m.

Under the auspices of the District of Columbia Chapter, American Guild of Organists, an evensong service will be sung by St. Thomas' Choir in St. Thomas' Church, Eighteenth and Church streets northwest, Wednesday at 8:15 p. m. As part of the program the choir will sing "Lord Make Me to Know" from the great "German Requiem" in commemoration of the 100th anniversary of Brahms' birth; also a group of numbers from the Mass No. 2 in D minor by Armand Gumprecht, who has for many years been prominent in the musical life of Washington. The choir is directed by L. B. Aldrich, organist, and the solo quartet consists of Mrs. Carl Henning, soprano; Miss K. Lee Jones, alto; Richard Allen, tenor, and Robert Frederick Freund, barytone. Dr. Bishop, vicar of the church, will conduct the service. The public is invited and it is hoped many will take advantage of this opportunity to see where the President and Mrs. Roosevelt worship and to hear its choir. Mrs. Roosevelt will attend if possible.

Appearing as guest artists on the annual May festival concert of the Washington Choral Society at 8:30 p. m. Tuesday in Central High School Auditorium will be the Washington String Quartet. It will be heard in the "Nocturne," from the String Quartette, by Borodin, and a chamber orchestra composed of members of the National Symphony Orchestra, who will play two groups of instrumental numbers, the first group comprising "Prelude Du Deluge," by Saint Saens, and "Pastorale," by Corelli; and the second group, comprising "Chanson Russe," by Moussorgsky, and "Procession of the Sargar," by Ivanow.

The orchestra will likewise accompany the chorus directed by Louis A. Potter in their singing for the first time in America of J. S. Bach's "The Four Seasons," and the Cesar Franck "150th Psalm." Gertrude Nash, pianist, and Walter Nash, organist, will be also heard with "The Four Seasons." Both will be pianists in the Franck number.

The Interstate Male Chorus, Clyde B. Aitchison, conductor, will give its second concert of the thirteenth season in Memorial Continental Hall, Thursday, at 8:30 p. m. Miss Virgina Sellars, soprano, will be the guest artist. She is one of the younger singers in Washington who has already begun to make a name for herself. She will sing "Nymphs and Fawns" (Remberg), "Elegie (Massenet) and "Villanelle" (Dell 'Aqua) as her solo group, and "Wynken, Blyken and Nod" (Nevin) with the chorus.

With the setting of an humble Negro cabin in the light of a full moon in the southland, and as the feature of a vaudeville concert, the Mount Pleasant Congregational Church quartette and chorus will present at 8:15 o'clock tomorrow evening an operetta, "Way Down South in Dixie," based on some of Stephen Foster's Negro songs, with a libretto adapted by Frederick H. Martine, and the music written and adapted by Carl Engel.

The program for the music hour at 4 o'clock today at the Y. W. C. A., Seventeenth and K streets, will be given by Sarah Feltwell, pianist, assisted by Frances Boss, soprano. Marjorie League will accompany Miss Boss. The public is cordially invited.

The A Cappella Choir of the First Congregational Church will sing "Mother Mine," by Tucker, the words of which were written by the late Iowa Carruthers Lozier, wife of Representative Ralph Lozier. The quartet will give Buck's "Sing Allelulia Forth" and "Teach Me, O Lord," by Burdette.

ART AND ARTISTS IN WASHINGTON

By VYLLA POE WILSON.

THE suggestion of Joseph M. Freedlander, president of the Fine Arts Federation of New York, that President Roosevelt be urged to establish a cabinet post of Secretary of Fine Arts has been viewed by the members of the artistic cults and the laymen interested in art with great interest in Washington. There is no denying that art consciousness has become recognized as one of the surest mediums of the enrichment of life of citizens of any country and also as a means to mold and weld national character. Both President and Mrs. Roosevelt have always been patrons of the arts. Pictures and portraits of value have given a cultural aspect to the living room of the President's family in the White House. Mrs. Roosevelt has made a number of purchases at local exhibitions since she has been in the White House and has a real knowledge of technic and values in artistic works.

There is a two-fold interest in the exhibition which will be on display May 20 in the lobby of the National Museum because of the artistic achievement and interest in wild flower preservation of the young people of the country as seen in the posters submitted largely from schools throughout the country sponsored by the Wild Flower Preservation Society. Awards will be made for the best poster in each class and a few of the best, suitable for use in parks and wild flower preserves, will be reproduced on metal plates to be used for that purpose.

The skill of John Sloan as an etcher was demonstrated last week to the hosts of those who were more familiar with his work as painter and illustrator, when they viewed the exhibition which opened at the Corcoran Gallery last week. Mr. Sloan is one of the most distinguished American artists, and this exhibition has attracted his many admirers, fellow artists and the public, not only from Washington, but Baltimore and other nearby cities. There is virility as well as verve about the works of this man as seen in his collection of etchings. The delivery of some of the etchings, the fineness of line and the elusive shadows give an original attraction to these works, while, on the other hand, he uses his etcher's tools for more forceful presentations as he does his brushes when the occasion demands. His paintings are strong and striking.

"SISTIE" DALL,
daughter of Mr. and Mrs. Curtis Dall and grandchild of President and Mrs. Roosevelt, painted by Edith McCartney and included in an exhibition of her work at the Art League, 2111 Bancroft place.

Those who have read with interest about Little Sistie Dall, and her brother Buzzie having their portraits painted at the White House, will have an opportunity to view these portraits, in pastel at the exhibition of the artist Edith McCartney now in progress at the Art League on Bancroft place. Besides the White House children Miss McCartney had added many new portraits to the exhibition she held last fall at the Arts Club.

Miss McCartney, while she originally came from Boston, has resided in the District of Columbia for 10 years and has become an important member of our art colony. She had painted the young children of persons prominent in political and social Washington.

Her pastels are not mere sketches, rather they are solidly realized portraits. With a keen appreciation of children's beauty, and their individualities, she makes of each portrait a record that is true to life, yet with fine expression and charm delineated. One of the best of the portraits of men is the one of Albert Boni, prominent New York publisher. Seldom doing women, it is amazing to see her change in style from the beautiful children's portraits to the strong profile and half light studies in men's portraits in black and white.

The two exhibitions of paintings by W. C. Emerson and Dora Juszkiewicz Kalinowski will be on view until Tuesday, and then work by the School of Art Appreciation for Children, directed by Margaret Moffat Yard will be shown.

Miss Yard has conducted her own school, in independent methods for the last few years, besides also conducting classes in children's painting at the Abbot School of Art, and at Holton Arms. An active, vigorous worker, she has developed classes of children who paint remarkably well, in joyous freedom, with only the necessary study in color and drawing brought into their imaginative paintings.

It is generally believed now that creative expression, in the arts and music, are a necessary part of the education of the young. Certainly a great deal of interesting work has been done, and largely with the average child, for it is not necessarily limited to the exceptional child, the young genius.

It has been announced that Miss McCartney has been added to the staff of the summer school of the Art League, where she will teach pastel painting. At present she also has a studio at the league where she is completing many new portraits.

LITERARY GUIDEPOST

By JOHN SELBY

"DEATH IN THE WOODS."

IT MAY possibly be that Sherwood Anderson is, after all, best as a short story writer.

Mr. Anderson has been, since his "arrival" a good many years ago, under the blight of being "important." It has been difficult to take his novels at their face value, because always there has been the necessity of ferreting out the inner meaning that would crystallize their content into something of moment.

The something of moment has been there, very often. It is an elusive something, perhaps oftenest merely the embodiment of a state of mind or a psychological impression. Occasionally it is only a long mood picture, or irritation at a condition about which little can be done.

Now comes "Death in the Woods," a volume of 16 short stories, some as good as his race track pieces of years ago, some very slight indeed. These too are mood pictures—the clothing in words of a situation, or a transitory emotion. But they are short, seldom repetitious as are the novels.

In "The Return" there is the man who comes back to his boyhood home and does not fit. He does not fit, but he suspects that he is missing something important.

There is the mood and manner of Left Bank Parisian expatriates in "That Sophistication." The problem of the artistic urge is to be found in "The Lost Novel," and the jittery husband who suspects his wife in spite of everything is drawn from life, in "There She Is—Taking Her Bath."

"Death in the Woods" is probably the finest of the lot, as those who have read it in former incarnations will agree.

In it Mr. Anderson succeeds admirably in putting on paper the fleeting beauty of a moment, and in suggesting the exact background that makes the moment possible.

(Publisher: Liveright, Inc., New York.)

"THE DARK INVADER."

It would be a sad error to pass by "The Dark Invader" with a shrug.

"The Dark Invader" is another war book, even another spy book. But it is like nothing else in that classification—for numerous reasons.

One is its artfully artless writing. Another is its total lack of rancor. A third is its humor, achieved in spite of its being a record of considerable suffering on the part of its author, Capt. Franz Rintelen von Kleist.

Capt. Rintelen begins with illustrations intended to show the stupidity of Chancellor von Bethmann Hollweg, especially with regard to his belief that England's entry in the war was only a feint. There were a number of matters in Germany in which the captain distinguished himself, and as a reward he was sent to New York, utterly on his own, to try to stop the flow of munitions to the allies.

Rintelen's chief services to Germany included the discovery of a clever incendiary bomb, and through various agents, placing these useful toys on a number of munitions transports which subsequently caught fire.

He it was who organized the famous strike among the dock laborers, and secured and used a mechanism which blew the rudders off sundry enemy ships at sea.

He also arranged a Mexican "putsch" with former President Huerta which lapsed with Huerta's death, and he was behind the Irish "Easter Rebellion," which did not happen until after Rintelen's capture, however.

"The Dark Invader" is not to be published in Germany, probably because of what it says about Vice Chancellor von Papen, then a captain on duty in the United States and a careless one, too, Rintelen says. Thus Germany loses a fine book.

(Publisher: The Macmillan Co., New York.)

"THE ISRAEL SAGA."

Brooke Peters Church was seized some time past with a conviction that "due to sheer ignorance or to bigotry" the world is deliberately allowing "posterity to lose an entire literature." So she wrote a book.

She wrote "The Israel Saga," in which she considers the Old Testament purely as literature, ignoring or evading all denominational and creedal controversies.

She has sorted out from all the mass of material the Old Testament stories themselves, and finds evidence in them that the old Hebrew was a great narrative writer, an able delineator of character, and gifted with a dramatic sense, a sense of form, and great intensity of feeling.

"The Israel Saga" is not "higher criticism" in the destructive sense the phrase usually implies nowadays, although Mrs. Peters does not hesitate to point out flaws and inconsistencies, and regrets that the King James verse system has disturbed the quality of the original, and by modification of form has changed its emphasis.

The book begins with a lucid and brief history of the early Semites where, in clean and moving prose Mrs. Church establishes the background for her later chapters, and gives the relation of the tiny "Holy Land" to its great neighbors.

Against this background she traces such tales as the idyl of the "Wooing of Rebekah," the Elijah and Elisha "sequences," the David story, and the tale of Sodom and Gomorrah with, as she demonstrates, its double line of action and double climax.

The book doubtless has its considerable value to the group of religious students, for whom logical sorting out of the material should have great interest. But chiefly it should appeal to the general public, as a means of findng a literature where often there is mere mystery.

(Publisher: The Macmillan Co., New York.)

"THE WAITING CITY."

A certain novelist, by name Helen Simpson, once had a great-great-grandfather who was president of a French assembly.

One of his fellow members was fiery Louis-Sebastien Mercier, and one day Mercier flung a mess of more than commonly vitriolic verbiage straight at Miss Simpson's ancestor.

The discovery of that family incident first interested Miss Simpson in translating Mercier's "Le Tableau de Paris," and to it we owe possession in English of this incomparable "written map" of Paris as it looked in the years 1782-1788. Albeit in considerably abridged form, and titled "The Waiting City."

Mercier said his irritating say about whomever he chose. By diligent effort he contrived to rasp painfully such diverse dignitaries as Louis XVI, Voltaire and the entire personnel of the Theatre Francais, wherefore he found it better to disappear for a time and await his moment in foreign lands.

It was during his six years' exile that he wrote down (and incomparably) the minutiae of Paris, all of which he remembered with apparent infallibility. He wrote a half-million words about the spy system, about whiskies (vehicles, not drinks), about the bootblacking trade.

He told in his short, crisp little chapters what and where Paris ate, how helpless pedestrians were impaled on the carriage poles of the gentry, and how silly it was to lock spectators in theater pits and keep armed guards to watch them.

He even told of what could be found under the high-piled wigs of the women, and one of the things was erysipelas!

In fine, Mercier, for all his violence, provided the most detailed and certainly one of the most fascinating accounts of the day-to-day life of a great city ever written. It was his good luck that the city itself and the period of his life were both of the first importance.

"JOSEPH SMITH."

There is, imbedded in American history, a saga perfectly worthy of comparison with any of the sagas of the past, even with the Israel saga.

Like that imperishable saga, the American contribution has to do with a religious migration. Interwoven in the newer story are the calls of newer prophets, and particularly the call of one prophet, Joseph Smith. For, of course, the trials and eventual security of the Mormons make up this American saga.

John Henry Evans, himself a Mormon, has written "Joseph Smith, An American Prophet," so that it may be read by the general public as well as the Mormons, particularly by those whose interest tends toward the dramatic in religious history.

He is fortunate in that events of the last two decades have pushed the events of which he writes into a seemingly distant past, so that a longer perspective may be obtained than is accounted for by elapsed time.

Everything is in the book, from Smith's early prophetic urge, through the terrors of Ohio, Missouri and Illinois days up to his murder in Carthage, Ill., in 1844.

Mr. Evans' attitude is throughout simple, judicial and calm, although he makes no effort to hide his sympathy with his subject.

There has been an apparently conscientious effort to bring truth out of the chaotic mass of material available to him.

A few will cavil at the preponderance of sources taken from within the Mormon Church, and assuredly the details of certain stories, particularly those about the days in Missouri, differ greatly from those current in that territory.

But the portrait of the leader is obviously one sincerely felt, and the pages given to Smith's religious philosophy and his own account of his life and work are equally readable and equally important.

(Publisher: The Macmillan Co., New York.)

ACTIVITIES OF CAPITAL PARENT-TEACHER ASSOCIATIONS

All material for this column must be in the State office, Room 501, 1201 Sixteenth street northwest, not later than the first mail on Wednesday preceding Sunday on which publication is desired.

The monthly conference of the District of Columbia Congress of Parents and Teachers will be held Tuesday at 1 p. m., in the Powell Elementary School, Fourteenth and Upshur streets northwest. Mrs. L. B. Castell, first vice president, will preside. The presidents of local associations will give their reports.

Mrs. J. N. Saunders will leave tomorrow to attend the national convention in Seattle. She will carry the record book of the activities of the District Congress and also the Winchell orchid awarded her for outstanding work in the feeding of undernourished children.

Mrs. R. R. Wood, associate chairman of study groups, has called a meeting for Thursday at 2:15 p. m. in the board room of the N. E. A. Building to make plans for study groups for next year. This is to be a round table discussion and it is hoped that every association will be represented.

At a meeting of the board of managers held on Tuesday Mrs. George Corbin was elected as delegate to the Federation of Citizens Associations, taking the place of Mrs. H. S. Parsons, resigned.

The following committee was appointed to arrange for the June picnic: Mrs. Joseph Sanders, Mrs. George Cornwell, Mrs. Andrew Stewart, Mrs. T. E. Griffith and Mrs. H. P. Clarke.

Mrs. E. J. Dowling, State chairman of student aid, urges that any outgrown garments discovered during the house cleaning season may be sent to student aid headquarters at 1464 Columbia road northwest, any day between 9 a. m. and 4 p. m. or notify the chairman and the garments will be called for

KINGSMAN-PIERCE.

Child Health Day, May 1, was observed by the association. The morning was devoted to the physical examination of preschool children at the Kingsman School by Dr. W. B. Morse, assisted by the summer round-up chairman, Mrs. Charles Brady. Exercises depicting the health activities of the school were held at the Pierce School at 1 p. m., attended by parent-teacher members.

The executive board met at 2:15 p. m. when tentative plans were made to give the boy patrols of the two schools a picnic early in June. Mrs. J. Davis and Mrs. G. Leimbach were appointed a committee to make the arrangements.

H. D. COOKE.

At the monthly meeting of the association on Tuesday, May 2, the following officers were elected for the coming school year: Mrs. Edmund O. Carl, president; Mrs. H. C. Maull, first vice president; Miss E. W. Tracy, second vice president; Mrs. William J. Kendrick, secretary, and Mrs. Norman B. Haley, treasurer.

Entertainment was furnished by the school glee club, and several children. Joseph Vrooman and John Frisbie played piano solos, Helen Wooten a violin solo, Tristan Hauer a cornet solo, and Barbara and Beverly Hewey executed a Dutch dance and song in costume.

An appropriation was voted for Mrs. Weidman's use in beautifying the school garden. Mrs. Frost Mills reported that a modern heating plant is to be installed during the coming summer. Mrs. Wilson Brockwell, chairman of ways and means, turned in the proceeds of the card party held in the school auditorium on Friday, April 28, the money to be used in purchasng a new speedograph for the school. One June 2 the dancing class will give an entertainment for the benefit of the school.

BROOKLAND-BUNKER HILL-NOYES.

The executive meeting of the association was held Monday, 1:15 p. m., in the teachers' room of Brookland Building. The regular monthly meeting will be held May 15, 8 p. m., in Brookland Building. Mrs. Camblin, of the Child Guidance Clinic, is to be the speaker. Mrs. Stricklin is arranging a musical program. Election of officers will take place.

A luncheon was held May 10, the proceeds to go to the library fund. The summer round-up chairman, Mrs. Koester, announced that 45 children were examined May 1 at Brookland School. Drs. R. N. Conklin and A. D. Evans, M. D., and F. K. Price, D. D. S., were the examining physicians.

The Patrol Boys have made a float to enter in the parade. The material was furnished by the association with Miss Lord, sixth grade teacher, in charge.

BLAIR-HAYES.

The regular executive meeting was held at the Hayes School May 4. The spring luncheon was held at Blair Tuesday, May 9.

The Schick test was given at Blair Tuesday, at 1:30. About 200 children received treatment. The next treatment will be given at Blair School on Tuesday.

JAMES F. OYSTER.

The executive board met in the library of the school on Wednesday, May 3, at 11 o'clock.

The nominating committee, composed of Mrs. Lossow, Miss Darneille, Mary Bryson, Mrs. Riley and Mrs. Jackson, proposed the following officers for the coming year: President, Mrs. Lawrence Riggles; first vice president, Mrs. Walter A. Rath; second vice president, Miss E. E. Narnielle; corresponding secretary, Miss E. M. Chamblin; recording secretary, Mrs. J. S. Abbott, and treasurer, Mrs. George O. Vass. Mrs. Donald Wilson was named chairman of the ways and means committee. These officers were elected at the regular meeting May 8.

A benefit bridge party and dance will be given some time in May.

WHITTIER.

"Survey of Year's Work in Community Cooperation" was the topic for the Whittier Parent-Teacher Association meeting held at the school Monday night.

The following officers were elected: Mrs. Pavay, president; Mrs. Stitt, first vice president; Miss Michaelsen, second vice president; Mrs. Cassedy, recording secretary; Mrs. Davison, corresponding secretary; Mrs. Jones, treasurer. Mrs. Pavay gave a short talk and Miss Green, principal, told of the Boy Patrol parade. The Boy Patrol of Whittier is ranked as first in the third division.

FILLMORE.

The election of officers will be held at the monthly meeting tomorrow evening at 8 o'clock. Saturday morning the examination of children in the summer round-up was held at the school. Eighteen children were examined. The following doctors gave their services for this examination: Dr. Earl B. Frank, dental surgeon; Dr. John C. Eckhardt, child specialist; Dr. Harry Ong and Dr. DeSaussure.

EDMONDS-MAURY.

Election and installation of officers took place at the Edmonds-Maury Association Monday. The officers elected were Mrs. F. Dunn, president; Mrs. F. Crenshaw, vice president; Miss Gladys Holmes, secretary, and Mrs. Cecile Clark, historian. The officers were installed by Mrs. L. B. Castell, first vice president, District of Columbia Congress of Parents and Teachers.

Pins were presented to Mrs. J. D. Denit, retiring president, and Mrs. Cecile Clark. Music for the evening included vocal solos by Mr. William Hayghe and violin solos by Albert Pargement.

CRANCH-TYLER.

At the association meeting held Monday the following officers were elected: Mrs. Mangum, president; Mrs. Weakley, first vice president; Mrs. Domer, treasurer; Mrs. Lawrence, secretary; Miss Ockershausen, publicity chairman. The chairman gave a report of nineteen present and four children in perfect condition at the summer round-up.

Miss Sawyer's kindergarten won the banner and a one dollar prize for the largest attendance of parents.

Refreshments were served.

BUCHANAN.

The May meeting of the association was held on Tuesday evening at 8 o'clock in the school auditorium. Reports of the year's work were given by the various committees and Mrs. Koegel, the retring president, gave an interesting review of the organization's work during her term of office. A play, entitled, "Somebody's Boy," written by Mrs. Koegel, was presented by a group of parents. Election of officers for the coming year was held under the direction of Miss C. P. Dulin, principal of the Buchanan School. Those elected were: President, Mrs. Weikel; vice president, Mrs. Guess; recording secretary, Mrs. Bond; corresponding secretary, Mrs. Owens; treasurer, Mrs. Uebele. The new officers were installed by Mrs. J. N. Saunders, State president.

At a meeting of the parents' study group on Wednesday afternoon, Miss Hummer, supervising principal of the seventh division, spoke on "Activities in the Schools." Her talk was illustrated with actual scenes taken from schools in the seventh division.

GAGE.

The officers, all of whom were reelected, were installed by Mrs. F. D. Morris, second vice president of the District of Columbia Congress of Parents and Teachers. They are, president, Mrs. Walter L. Lyddane; first vice president, Mrs. Louis Silverberg; second vice president, Miss Lillian Shewmaker; secretary, Miss Nell Johnson; treasurer, Mrs. Charles Kendall.

Edward Williams, president of Roosevelt High Association, told of the work accomplished by the committee, of which he is chairman, and of which Gage is a unit, in regard to school repairs and the effort to have Congress appropriate more money for such. Mr. Stabler, chairman of the joint school committee of Langley, Gage and North Capitol Citizens Associations, gave a report regarding the appearance of his committee before the Senate District Committee to secure funds for the improvement of the Bloomingdale playground. A letter of commendation from the National Association recognizing the Gage as having the highest percentage of dental defects corrected in the summer round-up was read. A resolution to retain the kindergarten was indorsed. Mrs. Kilerlane's third grade won the attendance banner.

Announcement was made of the kite contest to be held in this section Wednesday, at which time Senator Tydings and Mr. Henry P. Gilligan, past president of Gage, will award the prizes to the successful contestants.

Several solos were sung by Mr. Randolph E. Myers, accompanied by Mrs. Kilerlane at the piano.

JANNEY.

The executive board met at 1 p. m. Tuesday, May 2, following which the regular association meeting was called to order. The annual election of officers was held and the following were inducted into office by Mrs. J. N. Saunders, State president: Mrs. J. F. Callery, president; Mrs. H. Friedman, first vice president; Mrs. P. R. Boesch, second vice president; Miss Pulizzi, third vice president; Mrs. J. C. Hill, treasurer; Mrs. Murray Hiltz, corresponding secretary; Mrs. H. L. Colman, recording secretary.

TRUESDELL.

The executive board will meet in the school Monday at 1:30 p. m., at which time Mrs. Willard C. Jefferis will meet with her chairmen to make final arrangements for the luncheon to be held in the school May 17.

W. B. POWELL ELEMENTARY

A meeting of the association was held on Monday at which Dr. Fred A. Moss, professor of psychology at George Washington University, was guest speaker. Dr. Joseph Zucker, also of the university faculty, was chairman for the meeting.

The nominating committee presented list of officers as nominees for the coming year.

A school luncheon was held in the auditorium on Thursday, May 11, for children and parents.

A meeting of the study group will be held tomorrow at 1:30 p. m. There will be a review of the year's work.

KENILWORTH.

The tenth anniversary of the Kenilworth Parent-Teacher Association was celebrated at the Kenilworth Church on April 27. Many of the charter members were present as well as the founder of the organization, Mrs. George Lingebach.

Among the guests were Mrs. J. N. Saunders, State president, who spoke on "Birthdays;" Mrs. Joseph Sanders, fifth vice president, who talked on "Health Habits;" and Mrs. C. C. Mulady, sixth division representative. Mrs. Cecile Clark was pianist for the afternoon. Miss M. E. Bannon, past principal, and two past teachers, Miss E. A. Lauxman and Miss Clara Vaughn, were present.

The children of the fifth and sixth grades presented "Sketches," an original play based on the subject of "Care of School Property." The Kenilworth P.-T. A. song was sung by Mrs. C. E. Farr, accompanied by Willard Driggers on the trombone. "The Past History" was read by Mrs. W. F. Hudson. The founder, Mrs. C. E. Lingebach, told "What Inspired Us to Organize." After the birthday cake was cut and passed, the meeting adjourned and all who cared to were taken through the new school building.

Children who will enter the kindergarten or the first grade next fall were examined May 1, in the annual summer round-up. The study group met at the home of Mrs. F. W. Hudson, May 1, at 1:30 p. m.

PARK VIEW.

Park View Association held the final evening meeting of the season May 4, the theme of the meeting being "Good Summer Citizens." All officers except the corresponding secretary have been reelected. The president, Mrs. Harvey W. Haun, made a brief address. Mrs. Thomas E. Griffith, State grade mother chairman, who is the newly appointed State representative, gave a resume of the annual State convention. Special Chairman Mrs. George Schreyer reported plans were under way for a party to be given the children whose parents have attended six or more meetings during the year.

The summer round-up chairman, Mrs. Walter Sommers, reported 27 preschool children examined on May Day.

Miss Townshend's room won the senior banner. The meeting was turned over to the program chairman, Mrs. Glen Leach, who presented the choir from the Christian Church, with Mrs. Warren Wagner, music chairman, as soprano. Linn Drake, Boy Scout executive, was guest speaker. John I. Clark, first-aid instructor of the first-aid class held at Park View this year, gave a demonstration assisted by Boy and Girl Scouts. Mr. Clark also presented certificates from the Red Cross to those completing the course.

A card party will be given at the school building Friday evening, May 12, by the Girl Scouts, Troup 19. All interested in Scout work are invited. Mrs. J. N. Saunders, State president, and Mrs. W. T. Bannerman, legislative chairman for the national association, were guests at the meeting.

ROOSEVELT HIGH.

The final meeting of the Roosevelt High Association and cadet night will be held in the auditorium of the school on Wednesday at 7:30 p. m. During the earlier part of the evening commissions and warrants will be presented to officers of the cadet corps. Music will be furnished by the school orchestra and the male quartet. The Parent-Teacher Association will elect officers for the coming year. Dancing in the school armory will complete the evening's entertainment.

STUART JUNIOR HIGH.

The monthly meeting of the association was held on May 3. Election of officers was held, the following being elected: President, Mrs. L. H. Magruder; first vice president, Mrs. Lula Wyman; second vice president, Mrs. Henry Jeager; secretary, Miss L. B. Berryman; treasurer, Miss Gladys Clarkson. Mrs. L. Hall reported that a luncheon will be given at the Regal Restaurant Wednesday, May 10, for the executive board members in honor of the retiring president, Mrs. Victor Gauzza, as well as the new officers.

The association donated a check toward the State president's trip to the national convention. A dance will be given at Stuart May 26 to raise money for the graduation party. The next regular meeting will be held Friday, June 2, at 8 p. m. Mrs. J. N. Saunders will be speaker and install the new officers.

BANCROFT.

The monthly meeting was held May 2 at Bancroft, with Johnson members as guests. Since the two schools are to be one after this term, both were interested in the election of officers for the coming year. The nominating committee presented the names, and the officers elected were: President, Mrs. R. E. Elgen; first vice president, Mrs. Paul White; second vice president, Mrs. McKelway; third vice president, Mrs. C. C. Hines; fourth vice president, Mrs. Farnsworth; fifth vice president, Mrs. Maurice Eanet; recording secretary, Mrs. Carr; corresponding secretary, Mrs. Otterman; treasurer, Mrs. Dorsey; historian, Mrs. Valaer.

Miss Ivy Randall presented her pupils at Bancroft in a program of dances. Association members have cooperated with Miss Randall in securing a class in the school. The report from the committee to arrange for the annual luncheon was heard and preparations are going forward for Thursday, May 18.

BARNARD.

The date of the spring luncheon has been changed from May 17 to May 18, 11:30 a. m. to 1 p. m. At the last meeting the following officers were elected for the coming year: Mr. J. F. Spalin, president; Mrs. W. C. Goodman, vice president; Mrs. Ruth Streater, treasurer; Mrs. Dorothy B. Davis, secretary.

Mrs. A. R. Klock, retiring president, was extended a vote of thanks. Similar recognition was given to Mrs. Betty M. Bowers, retiring treasurer. Rythms, songs and poems were presented by the pupils of the kindergarten, under the direction of Mrs. Maxson and Miss Lowell.

George L. Cary gave a report on the activities of the District of Columbia Public School Association.

A week's outing at Camp Roosevelt was awarded by Scout Councilor Fred Stewart for the greatest advancement in scouting during the year to Elmer Mentz, "Buster" Bell, Vernon Irwin, Harold Brill. The monthly prize was given to Arthur S. Cudmore, jr.

One of the largest audiences ever to assemble at the school attended the health pageant given on May 5.

JOHN QUINCY ADAMS.

The Adams Stamp Club visited the Paul Junior High School exhibit on Tuesday, accompanied by Mrs. G. G. Cornwell, president of Adams Parent-Teacher Association; Mrs. G. R. Kirsch, treasurer; Mrs. D. Rus, supervisor of the club, and Mr. A. Kunze, president of the Washington Philatelic Society.

J. T. Cantrell, principal of Paul Junior High School, and Miss Eula Thomas, supervisor of the Paul Club, greeted the guests. The name of Mrs. Charles B. Hinson has been added to the list of officers of the Adams Association, as vice president.

FRANCIS SCOTT KEY.

The executive board met at the school on Tuesday at 1 p. m., followed by the regular monthly meeting of the association when the kindergarten gave a play and officers for the ensuing year were elected.

CURTIS-HYDE-ADDISON.

The nominating committee of the association met on April 28 in the Addison School. The monthly meeting of the association was held on Monday evening, May 8, in the Curtis School. Plans for a luncheon and sale on the school grounds were announced for June 7 by Mrs. Harrison, chairman of the ways and means committee. Mrs. Shultz, chairman of the summer round-up committee, reported the examination of 21 children of preschool age on May 1.

Officers of the association were elected as follows: President, Mrs. Hilleary; vice president, Mrs. Hanake; second vice president, Miss Oasire; third vice president, Mrs. Aldridge; secretary, Miss Henderson; treasurer, Miss Ladson.

Mrs. Hanake, the retiring president, was presented with a past president's pin. Miss Valette's class, Addison School, received the silver cup for the greatest number of parents in attendance at the meeting. Miss Lee gave a talk on "Food Values and Vitamins."

This was the last meeting of the school year 1932-33.

BLAKE-GALES-SEATON.

Thursday evening will be the meeting of the Blake-Gales-Seaton Association in Seaton School. Lieut. Callahan, from police headquarters, will speak on "Protection of Property." Mrs. Cecile Clark, director of music of the State Congress, will furnish the music. The untiring work of Mrs. William Floam, summer round-up chairman, was met with hearty response on May 1, as 29 children were brought to Seaton School for medical and dental examination by Drs. W. C. Haughtelin and L. T. Levitt, assisted by a Red Cross nurse, Mrs. Sturgeons, who made a brief talk to the mothers on the proper diet and preparation of foods that were exhibited during the entire morning. Mrs. Thomas Elkins, District chairman of summer round-up work, visited the school.

WHEATLEY.

Over 100 Wheatley pupils have registered for the "Home Gardens," a vacation activity contest sponsored each year by this association. Under the supervision of Miss H. Stohlman, science teacher, plans are being drawn by pupils and corrected to secure best results for the available space. Mrs. R. Reed and Mrs. D. W. Johnson, of the association, are in charge.

Thirty-five mothers attended the study group Wednesday which was addressed in the school library by Mrs. Alice Woods, State associate chairman of this work. The scrapbook made by Miss E. Horvath, third grade teacher, and record book chairman, was among those selected for exhibition at the national convention in Seattle.

JOHN EATON.

The John Eaton Association met Monday evening. Announcement was made of a dance recital, "The Haunted Tree," to be given May 20 at 8 p. m., at Roosevelt High School auditorium by the Macfarland and John Eaton community classes.

The president gave a resume of the work of the association this year. The Kilowatt Glee Club, of the Potomac Electric Power Co., gave a program of five songs.

It was "fathers' night" for the association, and Mr. Lago, Col. Carpenter and Dr. Williams staged a most amusing debate between pro and con: "Resolved, the children of America should be given more home work."

The retiring president, Mrs. G. E. White, was presented with a wrist watch and a rising vote of thanks. After the officers for 1933-34 were installed by Mrs. J. N. Saunders, State president, the meeting was adjourned and refreshments served by a committee of men.

KEENE.

The regular meeting of the Keene Association was held on Tuesday evening, with a large attendance of parents and guests and 100 per cent teachers present. Due to illness of the president, Mrs. B. Frank Joy, the vice president presided. The attendance banner went to the sixth grade, Miss Short, teacher.

Boyd Hinds, director of the Northeast Boys' Club, talked on the summer activities at summer camps. Mrs. Hinds also was a guest. Mrs. L. B. Castell, first vice president of the District of Columbia Congress of Parents and Teachers, installed the following officers: President, Mrs. C. B. Busby, who was absent, due to illness; vice president, Mrs. Wilbur Griffis; recording secretary, Mrs. C. B. Finnell; corresponding secretary, Mrs. A. W. Clime; treasurer, Mrs. F. D. Morris; delegates to Public School Association, A. W. Clime and C. T. Bright.

Announcements were made of the luncheon to be held in the school on Wednesday, and the lawn party on June 16.

A card party will be given at the residence of Mrs. F. D. Morris, 200 Longfellow street northwest, on Saturday afternoon, May 20, and a meeting of the study group on Wednesday, May 24, also at the home of Mrs. Morris, were announced.

Miss Short, principal, and the teachers, presented the following program: Announcer, Virginia Joy; play, "Tiger, Braham and Jackal," pupils of Miss Hodges' 3B 4AB Class; poems and songs, Miss Collins' 1AB Class; creative poetry, Miss Brumhouse's 4B 5AB Class and others; songs, Keene Boys' Glee Club, fourth, fifth and sixth grades; games and songs, pupils of Mrs. Andergg's 2AB 3AB Class; play, "Midnight in the Vegetable Garden," pupils of Miss Short's 6AB Class.

MONROE LABORATORY.

At the annual Father's Night program of the Monroe Association, the president, Mrs. J. W. Williams, presented Mr. W. S. Anderson as the presiding officer of the meeting.

Addresses were delivered by John C. Nalle, retired supervising principal, and John H. Burr, assistant director of physical education at Howard University. Music was furnished by the Brannie brothers, pupils of the school; Louis N. Brown and Franklin Fletcher.

BROAD SHOULDERS, PADDED, FLARED, AND PLEATED TO BE SUMMER FEATURE

Bride in June Is Vying With Girl Graduate

Mode Favors Soft Dresses for Both in Colors Becoming to Wearer.

By VYLLA POE WILSON.

THE June bride and the June girl graduate vie with each other just now in many an important household in the selection of trousseau and wardrobe. The June bride and her young sister may shop together for simplicity is the high note of the current fashions with the introduction of those chic touches which make such a dividing between the plain and the modish.

The June bride is not bound by a choice of conventional white for her dress for her great day—her wedding dress—any more than her sister is for her great day when she received her school or college diploma. The mode rather inclines toward bride and graduation dresses which are soft and tinged with the most becoming color of the wearer.

A number of the important local brides who will be married in June are keeping their wedding dress plans and designs a careful secret. But it has been learned that one of them is a soft flesh pink and the other a pale lemon yellow.

The glorification of cotton costumes for every-day wear this summer is an assured fact and the manufacturers have met this demand by offering a rarely important array of modish cotton fabrics.

Cotton Dresses Fail When Not Tailored.

The clever modern woman will go back to the principles of her grandmother, however, and insist that her cotton dress be tailored and finished as finely and expertly as the gowns made of the most expensive materials. In fact, a cotton dress that has not the best of cut and the best of workmanship and fit is a total failure. Most of the cotton costumes are designed to wash, but some of them are so delicately fashioned that they have to be cleaned, when, of course, the question of economy does not count at all.

It has been a long time since so many white costumes have been seen this early on Washington streets. The young girls are wearing sport skirts of white flannel with silk or cotton blouses of tailored style or saucily repleated with huge bow collars under white swagger coat of flannel, much like the polo coats every one liked so well in the days of the World War. Straw hat and felt ones are seen with these costumes, but there is a liking among the younger set for hats that are made in the shape of little round turbans out of the material of the coat or skirt.

The seven-eighths length swagger coat is the smartest length. They have a new look which a leftover seven-eighths length coat does not have.

Mrs. Longworth's Dress At White House Party.

Mrs. Nicholas Longworth, who is always smartly and originally gowned, wore at one of the recent White House dinner parties a robe de style of flowered silk made on graceful lines which showed off Mrs. Longworth's patrician type of looks to the best advantage. Something on the same type is the softly-fitted robe of purple blue velvet combined with lovely lace which Mrs. Longworth wears sometimes.

Mrs. Breckenridge Long, who will become the chatelaine of the American Embassy in Rome, wore at a recent party a dress of white chiffon outlined in silver. Mrs. Long wears dark thin wool tailored dresses for every-day wear, over which she wears a dark cloth swagger coat.

Mrs. Frederick Henning, the attractive daughter of Brig. Gen. and Mrs. Amos Fries, is wearing a summery dress of flowered silk, with which she wears a closely fitted red hat.

Mrs. William H. Woodin, wife of the Secretary of the Treasury, had on at a dinner party a dress of blue satin, combined with rare old lace.

Mrs. Charles A. Lindbergh wore when she was in Washington recently a swagger suit of black cloth with a soft silk blouse and a very small black hat with a narrow brim.

Judge Kathryn Sellers, of the Juvenile Court, has a dress of black chiffon and crepe, with long sleeves and quite long skirt. The dress has a vestee of cream chiffon and Judge Sellers wears a small black hat.

Miss Pearl McCall, assistant district attorney, is wearing a dress of flowered silk with a dark wool coat and a small black straw hat.

Mrs. Robert Fleming had on one morning last week a coat suit of dark blue cloth with which she wore a small dark blue hat with a fancy band on it. She has a cross fox fur.

Mrs. Herridge Likes to Wear. Ensemble of Dark Blue.

One of the smartest dressed women in the diplomatic corps Mrs. William Duncan Herridge, wife of the Canadian Minister, effects smartly tailored day-time clothes. At present Mrs. Herridge has an ensemble of dark blue silk with which she wears organdie or lace collors and cuffs. She has a small black straw hat on the sailor variety and wears a silver fox fur.

The Minister to Denmark, Ruth Bryan Owen, starts out on her career as diplomat in a traveling costume of Oxford gray cloth with which she wears a fur scarf and small black felt and straw hat. Minister Owen has taken many handsome evening dresses, all of the dark conservative but modish style she effects, as she does not want to have wardrobe problems on her mind when she reaches her post as the first woman minister from the United States to a foreign country. As a member of Congress Mrs. Owen won a reputation by the chicness of her attire combined with conservativism.

Capital City Club

Capital City Club held its last meeting at the home of Mr. and Mrs. Ernest Warren with Mrs. Lillian Martin and Mr. and Mrs. B. McManan assisting.

Chaplain Mrs. Anzonetta Flynn was welcomed home. A tacky party was held Saturday evening at the home of Mrs. Alda Madden. Costume prizes were awarded to Mrs. Myrle Chace and Mr. Ernest Warren.

A straw ride is being planned by our president, Mrs. Freida Miller. The next meeting will be held Wednesday evening at the home of Mr. and Mrs. Everett Flynn, 628 D street northeast.

Latest Spring Styles Chic to See

Here are three styles brought out by late spring. On the left an attractive three-piece tweed suit combines a skirt and topcoat of dark brown cheviot with a jacket of old gold. The golden peau d'ange hat has a garniture of yellow, gold and brown velvet flowers. Also promising in its look of spring chic is the turban-like hat with its alternating black and white satin ribbon. The street ensemble on the right comprises a navy crepe cape and a dress of turquoise crepe, with matching pumps, gloves and hat.

Exiled Queen Again Wears Gay Outfits

Pink and White Evening Apparel Worn by Wife of Alfonso.

Fontainebleau, France, May 13 (A.P.).—Victoria, former Queen of Spain, who has dressed chiefly in somber tones suggestive of mourning since the day the royal family was exiled from the country which the Bourbons ruled for more than 200 years, is wearing colors again.

The blond English-born queen, granddaughter of Queen Victoria of England and once hailed as one of the most fashionable sovereigns in Europe, has included in her springtime wardrobe pink and white evening gowns, pastel tinted sports frocks and light colored suits with bright scarfs.

"She seems brighter and happier again," say her friends, "and she is going about more."

Pink Satin Gown Worn by Queen.

Among the evening gowns of the queen, who makes her home with the royal family in a little hotel here, are a Lelong frock of soft pink crepe satin designed along simple lines, and a gown of white phosphora crepe fashioned with epaulette shoulders and a full lower skirt.

She wears also a rich gown of white lace embroidered in gold and finished with a band of black tulle at the hemline. With it goes a scarf of white lace banded in black tulle.

The queen's costumes for sports and informal wear are in colorful hues. Among them is a Schiaparelli ensemble of wheat yellow silk canvas which combines a sleeveless frock with a jacket of the same fabric.

Basket Weave Pattern For Soft Crepe.

Another is a soft crepe printed in basket weave pattern in several shades of blue and white. Its sleeveless frock is finished with a belt of blue leather fastened with a tortoise shell bar, while the matching jacket is trimmed by a band of blue "vagabond" ribbon which forms a narrow collar and border.

For afternoon wear the queen has chosen more sober tones. She has a frock of black and white printed crepe de chine trimmed with a scarf of the same material and a gown of black marocain finished with a collar of white pique which she wears with a black wool coat designed with a white pique vest and collared in silver fox.

Women Voters

A program on "District Finances, Sources and Disbursements," was discussed Wednesday by members of the Voteless District of Columbia League of Women Voters. The program was in charge of the Department of Efficiency in Government, with Mrs. Edna Johnston as chairman.

The league was entertained at tea by Mrs. Charles L. McNary, of the Hay-Adams House, who was hostess for the meeting. Mrs. Johnston presented a brief history of the District with particular regard to finances. Mrs. Elizabeth Friedman gave an interesting talk on the water and gasoline tax funds. The resume of Mrs. Haverton's talk on real etsate taxes was presented by Mrs. Johnston in the absence of the author.

The second part of the program dealt with disbursements, with Mrs. E. W. Spaulding discussing schools and libraries and the matters of recreation and health expenditures being covered by Mrs. Gardiner Jackson. Mrs. S. H. Horne summed up the program with a talk illustrated by charts and tables.

Writers League

The Writers League of Washington will meet Friday evening at the Thomson Community Center. The program includes short stories by Miss Willard Howe, Miss Georgia Redway, Miss Evelyn Crane and Mrs. Ione Lee Mooney.

At the last meeting Mrs. Irish read a poem on Hot Springs sent by Miss Corinne Hay. Mr. Clark Palmer Cole read one of his mystery stories. Mr. Charles Cottingham gave a poem, and Mr. M. Hugh Irish a story, "Exhibit A"—a Florida court scene.

Girls' Friendly

Festive Service, Washington diocesan organization of the Girls' Friendly Society was held last Sunday at Epiphany Church. Over 120 officers, associates and members attended this service. Bishop Freeman of the Washington Cathedral dedicated the new diocesan banner so generously given by Mrs. John C. Boyd.

The diocesan party for the members will be held at the Holiday House on June 6, the new out-door-open fireplace will be used for the first time, and it is desired that all the Branches endeavor to participate in the picnic supper. The diocesan annual card party will be held at the Holiday House, June 13. All branches desiring to reserve tables please get in touch with Miss Clara R. Nourse at the Holiday House.

Miss Elsa Needham, leader at the Epiphany branch, read Helen Keller's article "Three Days of See," for the Readers Digest for March. Mr. Frederick Snyder gave an interesting discussion of current events and the branch presented him with a plant. It was decided to have the final branch meeting with Mrs. Grace Berry at the home of Mrs. Charles W. Richardson, 2901 Grant road, on Saturday afternoon, June 17, with supper at 6 o'clock. Some of the girls visited the Folgar Shakespeare Library yesterday. Tomorrow at 8:15 p. m. Dean Cooper, of George Washington University, will address the branch and it is hoped all members and their friends will be present.

St. Pauls', Rock Creek G. F. S., recently had the pleasure of having Mrs. Du Val from the Children's Home. After hearing a talk on work being carried on at the home, Miss Elizabeth Sommers on behalf of the girls presented her with fifteen undergarments made by them during Lent. On May 7 45 girls and associates attended the early service when the following girls were made members: Dorothy Jones, Margaret Chapman, Rosine Miller, Jane Whiting, Marian Miller, Sadie Ruth Berry and Margaret Jonscher. Miss Elizabeth Evans was advanced to a senior member. Sadie Ruth Berry was the banner girl for the festival and also for the admission service yesterday on which also was held the closing party with a picnic in Rock Creek. Tomorrow the closing meeting will be held in the Parish Hall.

Political Study

The May meeting of the Political Study Club to be held Saturday at the Washington Club, will begin with the annual election of officers. The committee on elections, consisting of Mrs. E. D. Blackistone, Mrs. Harry Underwood, Mrs. Benjamin Soule Gantz, Mrs. Clinton Tribby, Mrs. Hert, Mrs. Henry Albers, Mrs. John W. Frizzell, Mrs. Fred Harris, Mrs. John Walker Holcombe and Mrs. Eugene R. Whitmore, announce that the polls will be open from 1:30 to 3 p. m. There is no opposition to the ticket brought in by the nominating committee.

At 2:45 memorial services will be held for the following members who have passed on during the year: Mrs. Wallace Witcover, Mrs. Don Johnson, Mrs. Henry Churchill Cook, Miss Florence Miller, Mrs. E. D. Vosbury and Miss Agnes V. Geyer. Mrs. Helen Turley, accompanied by Edith Virden Smith, will sing "The City Four-Square" as a part of the services. Members of the families and friends of the deceased members are invited to be present.

At 3 p. m. Mr. Malton Boyce, composer and organist, and choir director of St. Matthews Catholic Church, will give a piano recital.

In the receiving line with Mrs. Ernest Humphrey Daniel, the president, will be Mrs. Wallace White, wife of the senator from Maine; Mrs. Cloyd Heck Marvin, wife of the president of George Washington University; Mrs. Kendrick Phillips, lecturer; Mrs. Malton Boyce, wife of Mr. Boyce, who will also receive with the guests of honor; Mrs. Helen Turley, and Mrs. Edith Virden Smith. Mrs. John Mock, Mrs. Theodore Tiller, Mrs. Otto Turney Simon and Mrs. John Lionberger, of Omaha, will preside at the tea tables.

Those accepted for membership in the club at the last meeting of the executive board were Mrs. Savage, Mrs. Busick, Mrs. Bare, Mrs. Davis, Mrs. Humphrey, Mrs. Osborne, Mrs. Snapp, Mrs. Wright, Mrs. Frizzell, Mrs. Delover, Mrs. Babcock, Mrs. Seay, Mrs. Sanford and Mrs. Kern.

Miles of Stitching On Fall Mink Coats

Paris, May 13 (A.P.).—Twenty miles of stitching are used in the preparation of a mink coat designed for early fall wear, say the designers, Revillon Freres.

Man Is Now Taking to Use Of Powder Puff

Masculine Noses Freshened Up With Cosmetic Article in Milady's Boudoir.

Chicago, May 13 (A.P.).—Adam is taking to the powder puff. That's on authority of B. G. Breslauer, of New York, a cosmetic manufacturer exhibiting this week at the tenth annual Midwest beauty trade show, sponsored by the Illinois and Chicago Hairdressers' Association.

It came out in discussing which—Adam or Eve—spent the more in presenting a good face to the public.

And the answer to that, summarized by Breslauer, was:

Including his shaving creams, hair tonics, pomades, razors, tooth paste, powder and face lotions, Adam spends as much as Eve does for her face powder, rouge, lipstick, cream and lotions.

Cosmetics sold across the retail counter this last year were estimated by Breslauer at between $15,000,000 and $20,000,000.

That's an increase of 5 per cent over the previous year—thanks, Breslauer said, in part to Adam's discovery of his wife's or sister's creams, lotions and face powders.

Men, he said, are now powdering their noses—and, no doubt, using powder puffs—with feminine face powder as well as talcum after shaving.

Breslauer estimated that the approximately 50,000 beauty parlors in the country did a $750,000,000 business last year, representing a drop of due to reduced prices.
about 10 to 15 per cent from 1931,

Rainbow Ribbons Used on Frocks

Paris, May 13 (A.P.).—Mrs. Reginald Fellowes, whose frocks are noted with interest by the smart world, wears a striking evening frock of dark blue satin designed on extremely simple slender lines.

Its only trim is a bunch of rainbow hued ribbons poised on one shoulder.

Worn in Afternoon

Associated Press Photo.

One of the new summer shades is a beige-gray, a color that shows a pink cast that is flattering to the complexion. Una Merkel, of the films, wears a dressy afternoon frock of this shade in a crinkly crepe material. The hat and accessories are brown.

Many Gadgets In Fashions Are Amusing

Jewelry Is Found Made of Macaroni; Gray to Continue Favorite Color.

By DARE.

IT'S well to be delighted and amused by fashions. Whenever someone says "so and so has a most amusing gadget" I always smile outwardly and inwardly, hoping that the gadget is both amusing and chic, and a wee bit practical. Usually it is, too. And well, even if it isn't, it has its value to me in just being amusing.

Three of fives—and over forty gross of them sold by one store alone. That's how hard times are—and how many women are willing to pay a dollar to be amused, by nothing more practical than a novelty ring that a big department store has just sold to this extent. The rings came in sets of three or five, and there they and you were.

And a tulip—not a big yellow tulip, but a wee and lovely one, is what she's wearing now, or holding rather, as a bag. Black or white, blue or orchid, maroon or dark green, all enameled and shaped as a tulip, and opening to disclose loose powder, rouge and mirror. Nice!

Dark and Flattering Grays in New Fabric.

Speaking of fall, which we weren't, gunmetal and taupe grays, and another one called, shivery enough, "eel," are worth watching. Not only have these dark and flattering grays appeared in the new fabrics which are even now being shown for autumn, but the smartest shoe shops are featuring them in shoes and bag sets, and, of course, in stockings. And dark gray is something new and very elegant for evening pumps, the simple opera type, and trimmed most discreetly with a wee bit of strass or gilt.

From Paris we hear again of the parchment purse—another "joke" on the part of the Maison Heim. This couturier has risen when all others have considered themselves lucky to hold on by just exercising his sense of humor. Nothing is too fantastic for him to offer, providing there is an amused quirk of the lips or eyebrows on the part of the customer when she sees—and buys—it. Natural color, this parchment—and extremely interesting. Who would ever think that a parchment purse could be so chic? To see one is to have one. This house also makes adorable little things—even though they are very serious about their expensive furs and haute couture gowns. Little wool scarf blouses which wrap around and fasten in a most ingenious manner, with becoming white collars; very coarse linen collars, cuffs and reveres, matching the frocks or contrasting them; and the most amusing bathing suits, which can actually be carried in one's escort's pocket—or one's own purse! These are only some of the Heim novelties which are so successful because they appeal to one's sense of both chic and humor. The bathing suits, by the way, have snug brassiere tops and even snugger shorts.

Gray in accessories is here—better hurry up. Light gray is, of course, more suitable for summer, but sh-h-h-h-h, if you prefer darker grays they are quite as smart for summer, and will do clear into next fall and winter. Gray suede is a little nicer in shoes than kid, especially the new suede, which is as flat and soft as kid.

Brown Another Accessory Color.

Brown is another accessory color which is ever so smart, and particularly nice with contrasting colors. Red, especially the lighter corals which are new—white, beige, all seem to be given added chic by the wearing of dark brown shoes and gloves. Or belt and gloves.

And last, but certainly not at all least, the scarf. Whenever was the scarf more chic? Whenever was it more varied? It's just a question of what scarf and how worn, rather than one of whether to wear a scarf or not.

And, lastly, the white bow on black shoes, a revival of other springs. The white touch seemingly has to be there—and there it is! On black pumps, a white bow—on black hats, a white flower; on white gloves and belts, a black bow.

Aren't you amused?

(Copyright, 1933.)

Wedding Apparel Shown in Capital

Post Staff Photo.

Rich ivory satin with wide flowing trim and veil of tulle makes the wedding gown worn by Miss Margery Moorman in a fashion show this week in an F street specialty shop. Miss Josephine Parks, left, and Miss Helene Fortescue, right, are wearing the bridesmaids' gowns of airy mousseline de soie in yellow and blue, respectively. The organdy gloves worn by the bridesmaids are a high fashion note for the summer of 1933.

Park View Women's Club Chooses 2 Year Officers

Mrs. Maurice Smith Elected President; Judges Designated for Poetry Contest; Bridge Luncheon on May 23; New Members Received.

Park View Women's Club held its annual meeting and election of officers at the home of Mrs. T. H. Naylor, 3204 Park place, on Tuesday evening. The assisting hostesses were Mrs. Lingamfelter, Mrs. McKay, Mrs. Alsop and Mrs. Robbins. The president, Mrs. P. B. Ashburn, spoke briefly of the pleasure she had enjoyed in serving as president during the year now ending, which is the tenth year of the club's existence. During the year Mrs. Ashburn presided at every meeting and attended every meeting of the District federation.

Mrs. Maurice Smith, art chairman, will hold no May meeting. She also reported a year's program with visits to art galleries and other points of interest, luncheons and meetings in homes. As vice chairman of the educational committee of the District federation she reported activities of her committee to which Park View contributed in atypical schools of the district.

Mrs. John Potts, bridge chairman, announced a bridge luncheon at the Kennedy-Warren, Tuesday, May 23 at 12:30. The retiring president, Mrs. Ashburn, will be honor guest.

The entertainment chairman, Mrs. Faris, announced the annual banquet to be held at the Kennedy-Warren, June 13 at 6:45 p. m.

Two new members were received, Mrs. E. Kirby and Mrs. E. S. Corbin Mrs. Standish, hospitality chairman, was thanked for performance of her duties during the year.

Auditors were appointed: Mrs. Felton and Mrs. Jonscher.

Committee on past president's pin was appointed: Mrs. Walker and Mrs. Faris.

Other officers and commitee chairmen thanked for routine work performed included Mrs. Walker and Mrs. Murray, vice presidents; Mrs. Gutridge, corresponding secretary; Mrs. Morgan, treasurer; Mrs. Clarke, resolutions chairman; Mrs. Dalwick, recording secretary and press chairman; Mrs. Stitt program chairman.

The annual election resulted in the following officers chosen to serve two years under the recently amended by-laws: President, Mrs. Maurice Smith; first vice president, Mrs. John Potts; second vice president, Mrs. Warren Wagner; recording secretary, Mrs. Walter Sommers; corresponding secretary, Mrs. Glen C. Leach; treasurer, Mrs. L. E. Felton; parliamentarian, Mrs. P. B. Ashburn.

Fifteenth Century Art Discussed by Delphians

George Washington Chapter Meets; Gammas Have Greek Drama on Program; Alpha Zetas Consider Hannibal; Columbians to Study Comedy.

Mrs. Clyde DeBender was leader of the meeting of George Washington Delphian Chapter, held Wednesday morning at the Willard Hotel. The progress of art in the fifteenth century as portrayed by Ghirlandajo and Botticelli, Italian painters of the early Florentine Renaissance, comprised the program. Topics were presented by Mrs. Fred Golden, Mrs. Charles H. Potter; study of the pictures of Botticelli by Mrs. J. B. Tiffey. Mrs. Eugene C. Brown, president, gave the resume.

Following the program, luncheon was had in the coffee shop, Alice Hutchins Drake joining the group and, with Mrs. DeBender as leader of the art tour, visited the galleries of the Congressional Library. Mrs. J. K. Freiot was presented with a past president's pin, the presentation being made by Mrs. Eugene C. Brown. The next meeting will be held at the Willard Wednesday, May 24, with Mrs. C. H. Potter as leader. The program will follow the paintings of Leonardo, Michael Angelo and Andrea del Sarto. Taking part in the program will be Mrs. C. H. Potter, Mrs. J. B. Tiffey, Mrs. Fred Golden, Mrs. Robert W. Howard, Mrs. Grattan Kerans, Mrs. W. L. Evans, Mrs. Stephen DeBurr, Mrs. J. K. Freiot, Mrs. Alexander H. Bell, Mrs. Eugene C. Brown giving the resume.

Gamma Chapter, Delphians, met at the Shoreham Hotel Monday evening. Miss Lulu Adams, president, presided. The literary program "Oedipus the King" as a Greek drama, was under the leadership of Miss Sophia Lunceford. Others participating in the program were Mrs. Ella G. Prescott, Mrs. Harry J. Sears, Miss Mary G. Wolford, Miss Ellen G. Bulger, Miss Irene C. Westernman, Mrs. Esma M Lachowicz, Mrs. Pearl R. Friede, Miss Evelyn Kay.

At the conclusion of the program Mrs. Evelyn Bright Buckley reported on Shakespear's play "All's Well That Ends Well." The chapter was honored by having as its guest Mrs. Lillian Bernhardt, Delphian secretary.

The Alpha Zeta Chapter of the Delphian Society met Wednesday morning at the Washington Hotel. The meeting was presided over by the president, Mrs. George N. Walker. The literary program, led by Mrs. A. C. Harden, was "The Story of Hannibal and Its Political Sequels." This general was great not only in antiquity but greatest perhaps of all military leaders. His gifts as a statesman were no less than his genius as a general. Mrs. A. L. Riddick was the Delphian traveler and told of many interesting landmarks of the Roman republic.

The topic reports were as follows: "Conditions on the Eve of Conflict," Mrs. C. H. Curl; "An Enemy's Portrait of Hannibal," Mrs. Louis A. Puckett; "Western Civilization on the Brink of Ruin," Mrs. William Weber; "Rome's Vengeance," Mrs. Harvey Zimmerman, and "The Results of Conquest," Mrs. Edwin Davis. A summary of the morning's work was given by the president.

The seminar board will entertain the chapter at a tea next Monday from 3 to 5 o'clock at the home of Mrs. A. L. Riddick in Wesley Heights. Assisting Mrs. Riddick as hostesses will be Mrs. R. C. Roark and Mrs. William Weber.

The next meeting of the chapter will be held May 17 at the Washington Hotel, with Mrs. George H. Milne as leader, the subject being "From Anarchy to Empire."

The Columbia Chapter of the Delphian Society will meet at the Hamilton Hotel Thursday at 10 a. m. The subject for discussion will be Roman comedy and the leader will be Mrs. C. F. Howell.

The following topics have been assigned: "Roman Theaters and Players' Art," Mrs. A. G. Bishop; "History of Comedy at Rome," Mrs. M. K. Campbell; "Plantus' Place in Dramatic History," Mrs. Elizabeth Davidson; "Technique of Roman Comedy," Mrs. J. H. Deitinger; "The Twins," Mrs. H. H. Downs.

Narrow Hips, Lower Waist, Mark Mode

Longer Sleeves Another Feature in Silhouette of Figure for Hot Weather.

By THE MEANDERER.

"THE broad shoulders we tried so hard to achieve all through the spring are going straight through the summer with us," stated an authoritative stylist in a summer fashion show attractively staged by an F street specialty shop last week.

Shoulders are padded, shoulders are flared and shoulders are widened with pleats and with capes, this stylist declared in interpreting the summer mode before several hundred women gathered to hear the store's decrees for the summer months.

"Slimming and narrowing of the hips, effected by the widened shoulders, partly explains the popularity of the broad shoulders," this stylist explained. Other silhouette features for the summer emphasized were the lower waistline and the longer sleeve.

Mrs. William Reading, Mrs. J. M. Bell, Miss Margery Moorman, Miss Helene Fortescue, Miss Jane Tewksbury, Miss Virginia Squires, Miss Mary Virginia Bast and Miss Josephine Parks, prominent Washington matrons and maids, modeled the many summer costumes to illustrate the fashion edicts of the specialty shop.

Bridal loveliness, featured at the close of this summer fashion show is pictured for Meanderings readers by a Washington Post staff photographer. The simply made wedding gown of rich satin is listed at $85 by the specialty shop; the veil is of tulle and its price is $25. The matching bridesmaids' gowns of mousseline de soie are $25 and the very new organdy gloves shown are $2. The lingerie gloves solve the summer glove problem in a delightful manner. Formal wear kid gloves have never seemed fitting with the frocks of organdy and other sheer cottons.

An overtone of maize was noticeable in the showing of nearly 100 garments in the summer fashion show. Maize for morning wear, for sports wear—in jaunty swagger suits—and maize for dressy afternoon gowns—and dashing taffeta evening coats of this bright yellow over fluffy frocks matching in tone—all brought the color into much importance. A window display of maize-colored costumes points out the fact that most of the pretty yellow garments are washable.

In a smaller specialty shop, also on F street, maize-colored summer clothes also are well thought of, judging from an entire window filled with them. In the smaller shop's showing is a yellow crepe sports dress with a striped knit fabric jacket in several colors. The striped jacket may be worn with other dresses and add bright interest to the summer wardrobe. This striped and yellow jacket dress is marked $10.95.

New pique jackets in brown, navy and white are in combination jacket and cape effect and may fill important needs of the shopper for summer wear. An F street department store is showing these new jackets for $2 and $3.

Full as to sleeves and gracefully tied at the throat is a short little jacket of pink, blue or gold silk net, and it is sufficient in its small way to give a fairy-like touch to a summer party gown. They are marked $7.50 in the F street department store showing the pique jackets mentioned above.

Plaid seersucker makes summer negligees that are new to the Meanderer. For home wear or for beach wear such robes are extremely practical. Many such robes, in stripes and checks as well as plaids, are in the new showings at $1.95 in a specialty shop on F street.

Summer panties for mothers and daughters have been sold by the hundreds of pairs in a department store featuring the economical bits of summer wear marked with embroidered names at no additional charge. Tiny girls as well as their grandmothers have enjoyed having their intimate garments so plainly marked, the saleswoman in charge of this sale told the Meanderer.

An exaggerated wide and airy shoulder cape of white, be-ruffled point de esprit, tied with a black cire bow looks to be quite worth its price, in the neckwear department of one of the popular F street stores.

The matron who wants to wear color in her clothes, but who wants it applied in restrained fashion will like to see two gowns displayed by an important women's wear shop on F street. One is of black chiffon, patterned with touches of large, gay flowers printed in the chiffon only about the shoulders of the gown and about the shoulders of a graceful circular cape of black chiffon. The other is a black and white printed chiffon with becomingly frilled sleeve effects. The lower or underneath frill in the sleeve effect is of scarlet, so veiled with the black and white as to be unobjectionable to the most conservative wearer.

Telephone questions on The Meanderer's column to The Washington Post, National 4205, Extention 19; or address The Meanderer, The Washington Post, inclosing self-addressed, stamped envelope for reply.

Rowac Club

The annual business meeting of the Rowac Club was held Wednesday at the home of Mrs. E. Anderson Collier, 805 Carroll avenue, Takoma Park, Md.

After luncheon the meeting was called to order by the vice president, Mrs. Edward Marcellus, and the following officers were elected: President, Mrs. Richard W. Thrush; vice president, Mrs. Edward Marcellus; recording secretary, Mrs. Frank Loeffler; corresponding secretary, Mrs. Neville Hall; treasurer, Mrs. William Stimpson.

The last meeting of the club year will be a luncheon at Brook Farm Tea Room, June 7, with Mrs. Harold B. Roy in charge.

APPOINTMENT OF JUVENILE COURT JUDGE ENGROSSES WOMEN OF CAPITAL

D. C. League Of Pen Women Gives Prizes

Annual Awards in Art and Literature Made, Entertainment Following.

THE District of Columbia League of American Pen Women held its annual awards meeting Friday evening in the studio, 1706 L street northwest. Dr. Frances Moon Butts, who has had charge of the activities groups during the past year, presided, assisted by the chairmen of the groups represented in the contests, who were chairman of art, Geraldine Boush Burrell; of poetry, Alethea Todd Alderson; of features, Katherine Hinton Wootten, and Frances Stuart Kobbe, chairman of the short story group.

Those receiving the Isabel Anderson awards in art were: First prize to Elise Thomson Clark for a water color, "The Trumpet Vine;" second prize to Hazel Cameron Menk for "The Yellow Jug," an oil painting, and third prize to Edna Webb Miles for her water color of "Japanese Lanterns." Minnie L. Briggs won first award for an etching of "Old Peaceline Cedar," and the second and third awards of this group were presented to Azalea Green Badgley for a pencil sketch of the Lincoln Memorial, and an illumination of "A Prayer," by Phillips Brooks.

The league prize which is given to the artist whose picture has won the highest popular vote was won by Dorothy Gatchell for an oil painting, unnamed as yet, of a young girl in evening dress sitting on the floor beside her bed, resting her head on her arm, perhaps recalling the romantic dance or party from which she has returned. The color tones of pink and blue and moonlight which Miss Gatchell has used are as lovely and fragile as the stuff of which such girlish dreams are made.

In the features group the Isabel Anderson awards were given to Margaret Bailey, whose story, "James Smithson," won first place, and whose other story, "Benjamin Thompson," received first honorable mention. Anne Wagenhurst Manchester's "What? Not Enough Libraries in Washington?" was given second honorable mention.

Awards Are Made In Poetry Group.

The first award and first honorable mention in the poetry group were given to Bess Heath Olmstead for her poems, "Late Bloom" and "With You." Maria Claeys Garzia and Florence Barnes both received second honorable mention for their poems. Mme. Garzia's poem was written in French and was entitled "Poeme." Mrs. Barnes' entry was called "City of Washington."

Frances Stuart Kobbe received first prize in the short story group for her story, "Hazeltine Ladies." First and second honorable mention was given to Anne Darlington for her two stories, "Lessons in Magic" and "Publicity."

Frances Moon Butts is the donor of the nonfiction award, which is offered for the first time this spring. The first award was given to Isabel Anderson for an article, "Angkor, the Mysterious," and the second and third went to Jean Stephenson for "The Cultural Value of Genealogy," which is a chapter from one of Dr. Stephenson's latest books, and for another article, called "The Contribution of the Patriotic-Historic Society of America."

Reception Follows And Entertainment.

Following the presentation of the awards, Sade Catherine Coles gave several selections from her own musical compositions for voice and piano. A reception was held to introduce the judges and prize winners to the members of the league and their guests. Among the guests who acted as judges were Gideon A. Lyon, Mrs. Ada Borden Stevens, of Newport, R. I.; Dr. William L. Corbin, Dr. Frank W. Collier, Mrs. Walter Lee Lednum, William H. Shippen, David Rankin Barbee, Fred E. Kunkel, Miss Louise Kingsley, McKinley High School faculty member; John Lee Higgins, Dr. Emily F. Maddox, Dr. Courtland Drake Baker, Miss Clara R. Saunders, Miss Katherine S. Paige and Charles B. Jarvis.

Among the officers who were present were Azalea Green Badgley, president; Frances Moon Butts, first vice president, and Lucia Hanna Hadley, who succeeds Dr. Butts as chairman of activities for the next year; Anna Manchester, Marguerite Merigold, Ruth Wilson Forney, Katherine Jacobs, Susan Baker, Dorothy Gatchell, Agnes Giles Newman and Mary Meek Atkeson Moore, and the following chairmen of committees, Estelle Maloy Moses, Mae Florence Welch, Minnie Briggs, Annabel Lee Glenn, Isabel Anderson, and the activities chairmen, other than those in the contests, who were Elena de Sayn, Miriam Hilton, Nelle Miller Wiggins, Bessie Wells Palm, Alice Hutchins Drake and Mrs. Estelle Thomas Steele.

Zonta Club

The weekly luncheon of the Zonta Club was held Wednesday at the Y. W. C. A., Seventeenth and K streets northwest. The president, Dr. Edith Seville Coale, presided. The following visitors were present: As the guest of Hettie Anderson, Mme. A. Colin, of Geneva, Switzerland, executive of the child welfare social department service section of the League of Nations. Mme. Colin made an interesting address. Mary A. Lindsley had as her guest Miss Gifford, a Zontian from Utica, N. Y. Stella Whiting had as her guest, Miss Virginia Thomas. The club welcomed a former member, Miss Maude Harper.

Mabel Strider, as chairman of the program committee, called on the following committee chairmen, who gave short addresses outlining their work for the year. Ethel J. Hess, I. Malinde Havey, Emily Dickerson, Mary Lindsley. The National Woman's Party has invited the club to a reception in honor of Mrs. Harriet Stanton Blatch today at Alva Belmont House. The usual board meeting scheduled for tomorrow has been postponed to a later date to be announced.

Home Economics

A joint meeting of the District of Columbia Home Economics Association and the Dietetics Association will be held on Tuesday evening at the University Women's Clubhouse. This will be a dinner meeting at which Miss Florence Hall, president of the District of Columbia Home Economics Association, will preside.

Dr. Martha Maclear, professor of psychology at Wilson Teacher's College, will speak on "Adult Infantism."

Concert Artist

Harris & Ewing.

SYLVIA LENT,

Violinist, who will appear on a program with an imposing list of Washington artists. Mrs. J. F. M. Bowie is sponsoring the concert to be given in Barker Hall, Y. W. C. A., June 1 at 8:45 p. m.

Curley Club Card Party On Friday

Attractive Prizes Provided for Function Which Will Aid Scholarship Fund.

Many handsome prizes have been secured for the last large card party of the season, which will be given under auspices of the card group of the Curley Club Friday evening in St. Peter's Hall, Second and C streets southeast. This card party will provide the last opportunity this year to raise funds for Archbishop Curley's scholarship fund, and the entire proceeds from the affair will be devoted to that cause. Miss Monica Gordon, treasurer of the card club, is chairman of the committee on arrangements.

The Rev. Francis X. Cavanagh, spiritual director of the Curley Club, will entertain members of the executive committee at the monthly gathering of that group at the rectory of the Church of the Assumption, 3405 Nichols avenue, Congress Heights, Wednesday, May 17.

Members of the Literary Circle will gather Tuesday evening, May 16, for the bimonthly meeting, when several papers, manuscripts and recent books will be discussed. Miss Mary L. McGee, chairman, will preside, and the group will gather at the residence of Miss Nonie Daly, 1411 Thirty-sixth street northwest.

Miss Gretchen Baden, chairman of the music guild, has announced a special meeting of the musical group for tomorrow evening. The meeting will be held in the Continental Hotel and all members of the club interested in vocal and instrumental music are urged to be present.

The Curley Club Players gave a presentation of George M. Cohan's comedy success, "Broadway Jones," Tuesday evening in St. Paul's auditorium, before a capacity audience. John Donnelly, portraying the character role, Broadway Jones, has received many congratulatory compliments upon his excellent characterization of the prominent role. Others taking part in the production include Miss Helen Stafford Smith, Miss Ruth Rice, Miss Edythe Connor, Miss Gertrude Connor, Miss Margaret Freedman, Miss Pauline Stewart, Miss Helen Herbeck, Arthur McGreevy, Paul Buckler, Benjamin R. Swann, Silvio Poli, Richard Finnin, Luke O'Reilly and Joseph Day.

The comedy was staged under the direction of Miss Angela Kier, who starred for many seasons on the stage under the management of Charles Frohman and David Belasco. Luke O'Reilly is chairman of the dramatic committee.

Miss Romona Raley entertained members of the card club at a most successful and enjoyable party at her residence, 40 U street northwest, last Friday evening.

The annual communion mass for members of the Curley Club will be held next Sunday morning at 8 o'clock in St. Patrick's Church. All members of the club are requested to be present at Tenth and G streets northwest at 7:45 a. m., in order that the club may march to the church in a body.

Preliminary arrangements have been completed for the annual entertainment and reception in honor of the Most Rev. Michael J. Curley, Archbishop of Baltimore, which will be held in the Continental Hotel, Monday evening, May 22, at 8 o'clock. The affair this year will be complimentary but will be open only to members of the Curley Club.

Marietta Park Women

The monthly art meeting of the Marietta Park Women's Club carried interested members to view the painting of the Christ by Col. H. Stanley Todd at the Mount Pleasant Congregational Church. Later they visited the Washington Cathedral and the lovely gardens surrounding that inspiring edifice.

Mrs. I. L. Stormont, chairman of the literary and arts committee, plans such tours for the first Tuesday of every club month.

Daughters of Founders

Mrs. James Henry Harper was reelected president of the District of Columbia Chapter of the Daughters of Founders and Patriots of America at the annual meeting held May 5 at the home of Mrs. W. Bonar Bell. The other officers elected are: Miss Ella Whilldin, vice president; Miss Kate M. Jaquette, treasurer; Mrs. Jessie Porter Wood, corresponding secretary; Mrs. Minnie L. Ward, recording secretary; Mrs. Mary E. Woodward, registrar; Mrs. John K. Freiot, historian; Mrs. Edson L. Whitney, color bearer, and Mrs. W. G. Sears, chaplain.

Reports of officers and delegates to the general court were given. The chapter indorsed the candidacy of Mrs. Thaddeus M. Jones, a charter member, for national president in 1934.

Chevy Chase Club to Name New Officers

Annual Meeting and Election Will Take Place on Wednesday.

The annual meeting and election of officers of the Woman's Club of Chevy Chase will be Wednesday afternoon, in the assembly room of the Chevy Chase Presbyterian Church. New officers will be named to fill the position of president, first vice president and corresponding secretary, the present incumbents: Mrs. Karl Fenning, Mrs. E. Hutson Russell and Mrs. William L. Orem, jr., each having served two years.

Report will be made of the annual meeting of the Maryland Federation of Women's Clubs, held this week in Baltimore, when the following members of the club were present: Mrs. Karl Fenning, Mrs. Joseph T. Maguire, Mrs. Clarence E. Dawson, Mrs. Sanford Bates, Mrs. Edward L. Smead, Mrs. Harrison F. Fitts, Mrs. George A. Finch, Mrs. Holland Huntington, Mrs. J. Harry Cunningham, Mrs. C. D. Snow, Mrs. Marvin Farrington, Mrs. Robert LeFevre, Mrs. James H. Defandorf, Mrs. James V. Bennett, Mrs. Earl H. Clapp, Mrs. Roger Whiteford, Mrs. Harry F. Lowe, Mrs. Edward C. Bebb, Mrs. George W. Lewis, Mrs. Eugene F. Mueller, Mrs. Percival Nagel, Mrs. J. Grant Hefty, Mrs. Hubert Snoke, Mrs. Albert Merz, Mrs. Fred O. Coe, Mrs. Frank M. Hoadley, Mrs. Eugene E. Stevens, Mrs. Edmund F. Erk and Mrs. Campbell E. Waters.

Music Section Sings In Baltimore Festival.

Wednesday evening about 50 members of the music section, under the leadership of Herndon Morsell, went over to Baltimore to sing in the music festival, a part of the convention program.

The last meeting of the executive board for the year will be held Monday at the home of Mrs. J. Harry Cunningham, on Thornapple street. The meeting will be preceded by luncheon, when Mrs. Cunningham will be assisted by Mrs. Claude Dawson, Mrs. Arthur Palmer and Mrs. E. Hutson Russell.

The building fund committee will be entertained at luncheon on Tuesday at the home of the chairman, Mrs. George Mikkelson, on West Lenox street.

Officers Are Chosen By Music Section.

The music section, Mrs. J. Harry Cunningham, chairman, met for luncheon Monday at the Brook Farm Tea House, where the arrangements were in charge of Mrs. Charles S. Muir, Mrs. David M. Roll and Mrs. B. Emmert Germann. Officers chosen for next year are Mrs. Holland Huntington, section leader; Mrs. Philip Gott, secretary; Mrs. Joseph H. DeVeau, treasurer, and as usual Herndon Morsell, leader.

Mrs. DeVeau on behalf of the section presented a basket of flowers to Mrs. Herndon Morsell and a more substantial gift of gold to Mr. Morsell.

Mrs. John J. Underwood, Mrs. S. Jay McCathran and Mrs. Marshall C. Guthrie presented a music program which included solos by Anne Yago McGuffey and Fanny Mae Henbest, pianist.

Twentieth Century

The art, civics and education sections of the Twentieth Century Club will join forces tomorrow for a picnic at the Zoo. Lunch will be at 12:30 p. m. at the Rock Creek picnic grounds, "between the ducks and the wolves." Automobiles will meet those coming by street car at Calvert street and Adams Mill road, from 12 to 12:30. At 2 o'clock, Dr. William Mann, director of the Zoo, will personally conduct the party through the Zoo. In case of rain, the picnic will be held at the same place on Thursday.

The nature section, Mrs. Leo D. Miner, chairman, will have a trip to Miller, Va., on Wednesday. Members will meet at the bus terminal, 1013 Pennsylvania avenue northwest, at 9:50 a. m.

The garden and nature sections will have a picnic on Friday in the garden of Mrs. H. E. Burton in the Naval Observatory Grounds, at 1 p. m. For further information, phone Mrs. Miner, Cleveland 4352, or Mrs. Benjamin Smith, Wisconsin 4060.

The following new members were admitted at the May meeting, Mrs. Edmund M. Talcott, Mrs. Alfred G. Lawrence-Toombs, Mrs. Walter Scott Pratt, jr., Mrs. Samuel B. Woodbridge and Mrs. Charles I. Corby.

Poets' Council

The Poets' Council of the National Woman's Party held its monthly meeting on Thursday at 8:15 p. m., at Alva Belmont House. Miss Myrtle R. Patterson presided. The meeting was opened by a number of tone poems played on the piano by Mrs. Howard J. Klossner, an accomplished musician of St. Paul and Washington.

The principal speaker of the evening, Dr. William Allen Wilbur, provost of George Washington University, gave a discourse entitled "The Poet." Other speakers were Francis Jean Reuter, poet and philosopher, and Miss Ruth Taunton, executive secretary, National Woman's Party.

Mrs. Mathew Ross Beebe rendered a group of specially selected songs, accompanied by Mrs. Howard J. Klossner. Miss Clara E. Wellham gave character sketches of "Reminiscence of Negro Life on My Old Virginia Plantation." Miss Byrd Mock, member of the League of American Pen Women, read several of her recent poems.

Prominent among guest artists were Mme. Amelia Conte, president and founder of the International Art Forum and artist of international note, and Mrs. Jack Stearns Grey, America's pioneer woman aviator and author of "Up."

Teachers of French

The next meeting of the Washington Chapter of the American Association of Teachers of French will be held Saturday, at 11:15 a. m., in the Cabinet room of the New Willard Hotel.

General F. Pillon, military attache of the French Embassy, and the Abbe Baisnee, secretary of the Institute Francais, will speak. M. Joseph Barbecat, accompanied by M. Bernier, will sing.

L'Arriviste, a comedy by Miguel Zamacois, will be presented by Mmes. Barbecot, Beniteau and Bernier, and William Beniteau, Bernier and Dostert. The program will be followed by a luncheon at the Willard.

Philo-Classics

Philo-Classics met May 5 at the home of Mrs. Ammerman, Riverdale, Md. Mrs. Peckham presided. Preceding the reading of "A Winter's Tale," Mrs. Harris gave a paper on "Autolycus the Rogue." Those present were Mrs. Ammerman, Mrs. Bare, Mrs. Barnhart, Mrs. Bentley, Mrs. Fohrman, Mrs. Harris, Mrs. Hutton, Mrs. Peckham, Miss MacMillan, Mrs. Schultz, Mrs. Woodruff, Mrs. A. H. Williams.

Ohio Girls' Club

Ohio Girls' Club will hold its annual benefit theater party at the National on Tuesday night, Helen Jolliff, chairman of committee. Installation of officers for the ensuing year will take place on Friday night at 1326 Massachusetts avenue northwest, followed by an entertainment and refreshments. Helen Love, assisted by members of the nominating committee, will have charge.

U. D. of C.

The Gen. J. E. B. Stuart Chapter met at Mrs. John Lee Coulter's, Alban Towers. The president, Miss Doris Casey, presided. Miss Frances Phillips reported the dance given at the Roosevelt Hotel was a success. It was voted to send their pledge to the Randolph Relief Fund at once. Refreshments were served by the hostesses, Mrs. Coulter and Miss Florence Sweet.

New Officers Are Chosen By City Club

Mrs. Spaid and Her Group to Receive at Tea Today; Cottage Party Given.

Election of officers was held Wednesday night by members of the Women's City Club at their headquarters, 736 Jackson place. The officers elected for the ensuing year are: Dr. A. Frances Foye, second vice president; Mrs. Merritt O. Chance, corresponding secretary; Mrs. Alma B. Partridge, treasurer; Mrs. Dorothy K. Butler, Miss Jessie G. Lane, Mrs. Charles H. Curl, Mrs. Grattan E. Kerans, Miss Elva McNamara, Miss Nell V. Price, Dean Grace Hays Riley, directors; Mrs. Frank A. Birgfeld, Mrs. John H. Harwood, Mrs. Ruth H. Snodgrass, delegates to D. C. Federation.

Other officers of the club are: Miss Alice M. Heaven, president; Judge Mary O'Toole, first vice president; Miss Martha Lane, corresponding secretary; Ellis Meredith, Miss Clara R. Saunders, Miss Marjorie Webster, Mrs. William B. Corbin, Mrs. Mary Izant Couch, Mrs. Gladys B. Middlemiss, Mrs. William W. Spaid, Mrs. Caroline B. Stephen, directors.

Tea at Clubhouse Given This Afternoon.

Mrs. W. W. Spaid, chairman and members of the membership committee of the Woman's City Club, will be hostesses at the tea to be given at the clubhouse, 736 Jackson place, this afternoon from 4 to 6 o'clock. Assisting will be the new members of the board and sponsors of the new members, who will be guests of honor.

Mrs. Clara May Downey, of Olney Inn, has extended an invitation to club members and their friends to visit the inn as guests Saturday afternoon, from 3 to 5:30 o'clock. Cards and other entertainment will be provided. Mrs. Edmund Kocherperger is chairman of arrangements. Mrs. Gladys Ball Middlemiss is chairman of the special finance committee, whose members, Mrs. George Eastment, Mrs. Ellis Meredith, Mrs. William Lee Corbin and Mrs. Grace Hays Riley, accepted the invitation of Mrs. Downey and are sponsoring the outing. Returns will be added to the steadily growing "mortgage fund." Transportation will be included in the nominal charge for the party. Reservations are now being made at the clubhouse.

Mrs. Ellis Meredith, chairman of the special life membership drive committee, announces an extension through the month of June for application at the special rate to a limited number.

Mrs. William Lee Corbin gave the first of a series of "cottage parties" Friday at her home. Members of the finance committee have planned several parties for the summer to be given at the homes of club members.

Mrs. Rose Yates Forrester will be the speaker at the morning forum Wednesday at 11 o'clock. "Railroads, Whither Are They Going?" will be the subject of the talk. Mrs. Gladys B. Middlemiss will present the speaker. Members of the committee sponsoring the forum are Ellis Meredith, Mrs. Robert E. Nelson, Mrs. Grattan Kerans, Mrs. Sylvia Wentworth, with Mrs. Middlemiss, chairman. Tables are reserved in the grill for luncheon following the meeting for those making reservations.

Mrs. C. H. Curl, chairman of the Tuesday morning bridge section, announces the continuance of this section's activity during the summer with a beginner's group starting in June. Beginning June 6, the first Tuesday of the summer months, will find this section picnicking.

Garden Card Party On Saturday, June 3.

Mrs. Cary T. Grayson will be hostess to members of the club and their friends at a garden card party, Saturday afternoon, June 3.

Miss Alice Heaven presided at the board meeting held Tuesday evening. New members of the board were welcomed. Chairmen whose appointments were indorsed were Miss Jessie Lane, chairman of the "newcomers" committee; Mrs. Caroline Stephen, business and professional; Mrs. Grattan Kerans, publicity.

Dr. Ada Wahlen is hostess for the Tuesday evening bridge section for the month of May. The Monday bridge section, Mrs. John H. Harwood chairman, assisted by Mrs. Lottie R. Sener, are taking reservations for the annual breakfast to be given by this section Monday, May 22, at 12 o'clock.

Mrs. Mary Izant Couch, chairman of music, has been active in the work of securing contributions to the National Symphony Orchestra Association. The club members have given support to this orchestra, which has been conducted by Hans Kindler.

Out-of-town guests of the club during the week were Mrs. Charles E. Johnston, Detroit, Mich.; Mrs. Estelle Hayden and Mrs. Von Bruson, of New York; Mrs. Florence B. Gibson and O. B. Gibson, Richmond, Va.; Mrs. E. K. Mansfield, White Plains, N. Y.; Mrs. James A. Dickson, St. Louis, Mo.; Miss Nell Walsh, of New York City.

Club Women Of Federation In Convention

Senator Capper Heard on Needs of District in Legislation.

A large and representative number of club women, despite the bad weather, attended the first day's session of the annual meeting of the District of Columbia Federation of Women's Clubs, held at the Roosevelt. The outstanding event of the day was the speech by Senator Capper, of Kansas, on "Legislative Needs of the District."

The early portion of the afternoon session was devoted to a memorial for the following members who passed on during the year: Mrs. H. W. Witcover, Mrs. Don C. Johnson, Mrs. Henry Churchill Cook, Miss Florence G. Miller, Mrs. E. D. Vosbury, Miss Agnes Geyer, Mrs. William W. Clarke, Mrs. R. E. Gould, Mrs. Thomas Brock, Mrs. Louise H. Earll, Mrs. T. A. Williams, Mrs. Emma S. Hobbes, Mrs. A. H. Winter, Mrs. Louise S. Weightman, Mrs. Anna S. Shelton, Mrs. M. C. O'Neill, Miss Florence French, Mrs. A. Ridgley, Miss Pearl Fuese, Mrs. J. R. Camer, Mrs. Ada Cooksey, Mrs. M. C. Bougher, Mrs. Morgan D. Forbes, Mrs. Nora Howard Henry, Mrs. Carter Keene, Mrs. Hines, Mrs. McColin, Mrs. William Lyons, Mrs. J. E. Ecker, Mrs. Mary J. Paslier, Mrs. Perkins, Mrs. Carrie L. Bailer, Mrs. Floyd C. Dobson, Mrs. C. L. Henry, Mrs. A. M. Holcombe, Mrs. Silas Izant, Mrs. J. Leo Kolb, Mrs. Catherine Poindexter, Miss Susan L. Logan, Mrs. Susan P. Marshall, Miss Meda Ann Martin, Mrs. S. S. Martin, Miss Emily B. Mitchell, Mrs. Walter V. McCoy, Lieut. Mina C. Van Winkle and Mrs. Kathleen Temple Gillett. The services were in charge of Mrs. Grandfield, and Mrs. Thelma Mills Rector, accompanied by Mrs. Birdseye, sang "Abide With Me."

During the sessions Mrs. Nora Simonson, accompanied by Mrs. Dorothy Radde Emery, gave several solos.

Reports Are Received From Organizations.

Reports were given on behalf of the member organizations by Miss Rebecca L. Blaine, Miss Henrietta P. Metzerott, Mrs. Daniel S. Shook, Mrs. Edward T. Lomas, Mrs. Joseph F. Randall, Mrs. Mary K. Nalle, Mrs. Ellis Logan, Mrs. Charles P. Keyser, Mrs. Alice V. Creque, Mrs. Thomas E. Robertson, Mrs. Lula E. Jett, Mrs. Pierce B. Ashburn, Mrs. Emily E. Hayes, Mrs. R. E. Holm, Mrs. G. L. Peckham, Mrs. Ernest Humphrey Daniel, Mrs. Richard W. Thrush, Mrs. Ernest F. Gude, Mrs. Frederick C. Lincoln, Mrs. Margaret Hopkins Worrell, Mrs. W. Hiram Wadleigh, Mrs. Corbin Thompson, Mrs. B. B. Burleyson, Miss Alice Heaven, Mrs. Walter N. Campbell and Mrs. O. E. Meinzer.

An amendment to the constitution providing that the presidential term be increased from two to three years, to conform to that of the General Federation, was introduced by Mrs. Jason Waterman and passed.

Resolutions condemning false economy in cutting appropriations for education and health, advocating the forbidding of shipments of arms and ammunition to countries engaged in war or on the verge of it, and advocating Federal supervision of the motion picture industry were passed.

The second day of the annual meeting was devoted to the reports of the officers of the federation, headed by Mrs. Harvey W. Wiley, president, and the chairmen of divisions and committees, which were communicated to the members by the following: Mrs. Lloyd W. Biddle, Mrs. Henry Fenno Sawtelle, Mrs. William A. Boss, Mrs. A. B. McManus, Mrs. Edgar B. Meritt, Mrs. Grattan E. Kerans, Mrs. W. W. Husband, Mrs. Charles P. Keyser, Mrs. Thomas Faris, Mrs. Littell, Mrs. Albert Baggs, Miss Florence E. Ward, Miss Florence L. Hall, Miss Margaret I. Fraser, Mrs. Robert J. Bates, Mrs. L. T. Jones, Miss Sibyl Baker, Mrs. C. H. Lane, Miss Maude Aldrich, Mrs. Lou P. Woodruff, Mrs. Anson Tracy, Mrs. L. B. Stine, Mrs. Maurice Collins, Dr. Lauretta Kress, Mrs. Horace J. Phelps, Mrs. George Oliver Gillingham, Mrs. Charles T. Watson, Mrs. Everett Burroughs Hickerson, Mrs. Helen Morrison Hunter, Mrs. Lyman J. Kebler, Mrs. J. F. Randall, Dr. Della R. Ducomb, Mrs. W. R. Bean and Mrs. Charles A. Langley.

A musical program was given by Mr. James deValse Mann, tenor, accompanied by Mrs. Dorothy Radde Emery.

Winners Announced In Poetry Contest.

The announcement of the winners in the poetry contest, recently held by the Committee on Poetry, was made. The judges, Anne Robinson, Mrs. Leo P. Harlow (Caroline Gilotinan) and Alethea Alderson, announced that the awards were as follows: First prize to Anna M. Priestly for "Lincoln Memorial;" second prize to Edith Mirick for "Look Back, America," and honorable mention to Emily Maxwell Maddox for "Seek Him that Maketh the Seven Stars and Orion." Mrs. Ellis Logan presented the winners with the awards. Mrs. Logan also acted as hostess for the day, greeting members and their guests as they arrived.

Announcement was made that the annual luncheon, to be held Tuesday at the Mayflower, would be sent over the Nation by radio, WRC having arranged for a Nation-Wide hook-up in order that the women of the country might hear Mrs. Franklin Delano Roosevelt, the wife of the President, give her message to the Federated clubwomen of America, and also hear Mme. Emma Bedell, Washington's renowned singer of Wagnerian opera, who is coming down from New York especially to sing for the First Lady of the Land.

Old Timers Club

The Old Timers Club of the Washington Y. M. C. A. will hold its annual dinner and reunion Wednesday at the Central Y. M. C. A., according to an announcement yesterday by C. W. Pimper, chairman of the committee on arrangements.

Veterans of the Y. M. C. A. will exchange tales of days gone by in association history. The Rev. Dr. Allen A. Stockdale, pastor of the First Congregational Church, will address the members.

All members of the Y. M. C. A. who have been on the rolls for ten years or more are invited to attend the get-together.

The committee in charge of the reunion consists of Mr. Pimper, Capt. C. C. Howard, oldest "Y" member in point of service; Lee D. Latimer, Grant Leet, H. C. Metcalf, George P. Ravenburg, E. L. Springer, George F. Williams, C. E. Beckett, W. M. Cheseldine, C. F. Crane, Dr. E. M. Ellison, C. L. Harding, Harry O. Hine, L. W. DeGast, E. S. LaFetra and C. E. Fleming.

News and Notes of D. A. R.

At Memorial Continental Hall tomorrow at 11 a. m., the Marcia Burns Chapter will present a copy of the Peale miniature of Marcia Burns to the District room. Richard L. Elliott and Charles M. Elliott, both descendants of the David Burns family, will unveil the portrait. Mrs. G. L. Palmer, regent of the chapter, will present the miniature to Miss Helen E. Stout, chairman of the District room. Mrs. Harry Colfax Grove will receive the gift as State regent and Mrs. John Beavers, chairman of house and grounds, for Memorial Continental Hall. Mrs. A. E. Barr will give a history of Marcia Burns and Mrs. Ralph Barnard will sing.

At this time Mrs. Thomas L. Jones, regent of Little John Boyden Chapter, will present a scrapbook to the room and Mrs. William H. Harper, regent of Victory Chapter, pictures. Miss Helen Harman, vice president general, will speak and little Miss Mary Lois Lutton, of the District of Columbia Children of the American Revolution, will recite the American's Creed.

Eleanor Wilson Chapter met Tuesday at the home of the regent, Mrs. James C. Courts. It was voted to send two girls to Friendship Camp this summer. Mrs. Newman, of Rhode Island, regent of the youngest chapter organized, was a guest and spoke. Mrs. Courts has been elected to membership on the advisory board of the chapter house.

Election of officers was as follows: Regent, Mrs. J. C. Courts; vice regent, Miss Lida Lea; chaplain, Mrs. Wade Allison; recording secretary, Miss Eleanor O'Neal; corresponding secretary, Miss Evie Morris; treasurer, Mrs. C. V. Grunwell; registrar, Mrs. Cora Warner; historian, Mrs. L. M. Fuller; delegate, Mrs. Guy Mason.

Federal City Chapter held its April meeting at the home of Mrs. Andrew Campbell with Mrs. Beulah Thomas as assisting hostess. The regent, Miss Price, presided. Two new members, Misses Evelyn Howell and Annita Ker, were admitted to the chapter. The by-laws were amended limiting the term of regent to two years. The following officers were elected: Regent, Miss Lulu Mae Comstock; vice regent, Mrs. C. Viola Fellows; chaplain, Mrs. Ada B. Coe; recording secretary, Miss Estelle Price; corresponding secretary, Miss Winifred Moyer; treasurer, Mrs. Florence Keebler; historian, Mrs. Lula D. Epes, and registrar, Mrs. Mary K. Nalle.

The Dolly Madison Chapter met Tuesday evening with Mrs. Arthur D. Call in Wesley Heights. Assisting hostesses were Mrs. H. B. Pattem, Mrs. W. F. Dales, Mrs. J. D. Ogden, Miss M. E. Odgen, Mrs. J. M. Cutts and Miss M. R. Pumphrey.

The officers for the coming year were elected as follows: Regent, Mrs. Jane Shields Elliott; vice regent, Mrs. Josiah A. Van Orsdel; chaplain, Miss Flora L. P. Johnson; recording secretary, Mrs. Henry H. Knipe; corresponding secretary, Mrs. Rice W. Means; treasurer, Mrs. Charles F. Nesbit; registrar, Mrs. Mabel U. Justice; historian, Mrs. Arthur D. Call; delegate, Mrs. Wilbur F. Dales. Board of management, Mrs. J. M. Beavers, Miss Catherine Barlow, Mrs. Ralph P. Barnard, Mrs. Henry B. Patten, Mrs. James Ramsey Nevitt, Mrs. Frank H. Towner, Mrs. Richard B. Claughton and Mrs. Wilbur V. Leach. Board of alternates, Mrs. C. Leonard Brown, Miss Gertrude Davis, Mrs. J. M. Cutts, Mrs. O. G. Magruder, Mrs. H. B. Patten, Mrs. A. W. Spanhoofd, Mrs. M. A. Robinson, Mrs A. H. Ruhl, Mrs. A. G. Tonge.

The annual meeting of the Mary Washington Chapter was held at the Washington Club on Tuesday evening, May 8, at 8 o'clock. The regular order of business was followed by annual reports of chapter chairmen of the various committees.

Miss Janet Richards, chapter historian and founder, presented a comprehensive review of the outstanding aspects of the April congress of 1933. The election of folicers followed. The incumbents were reelected. Mrs. W. Gwynne Gardiner, regent; Mrs. Thaddeus Jones, vice regent; Mrs. John F. Meyer, recording secretary; Miss Catherine E. Wilson, corresponding secretary; Miss Mary L. Marean, chaplain; treasurer, Mrs. F. T. Johnson; registrar, Miss Frances E. Pope; historian, Miss Janet Richards. The members of the executive board consists of Miss Dorenda Rogers, Miss Alice E. Whittaker, Mrs. Edward A. Keyes, Mrs. Robert F. Yard and Mrs. Zimmerley.

Deborah Knapp Chapter held its final meeting of the year at the Y. W. C. A. with Mrs. S. Bingham Martin and Miss Edith De Cell as hostesses. Officers for the coming year were elected as follows: Regent, Mrs. S. Bingham Martin; vice regent, Mrs. H. L. Taylor; chaplain, Mrs. L. C. Boydston; recording secretary, Mrs. Everett Wallace; corresponding secretary, Mrs. P. W. Gibbon; treasurer, Dr. Nellie W. Stephenson; registrar, Mrs. Edson Myer; delegate, Mrs. R. M. Ferguson; board members, Dr. Ella R. Pales and Mrs. G. W. Moser.

American Eagle Chapter met on Tuesday at the home of Mrs. A. Maud L. Trewhella, 1432 Taylor street northwest, with the regent, Mrs. Irene Van Horn Crisp, assisting the hostess. The chapter expressed satisfaction with the progress made by the National Society during the past year. Of especial interest was the report of Mrs. E. Clayton Fish on the ceremonies attending the presentation of a flag by the chapter to White House Troop 678, Boy Scouts of America.

The following officers were elected for the coming year: Mrs. Irene Van Horn Crisp, regent; Mrs. A. Maud L. Trewhella, vice regent; Mrs. Charles P. Taylor, chaplain; Mrs. J. Lee Wilkinson, recording secretary; Miss Helen L. Leonard, corresponding secretary; Mrs. Emma Lovejoy Chapin, treasurer; Mrs. E. Clayton Fish, registrar, and Mrs. Edwin J. Ryan, historian.

Descendants of '76 Chapter held its May meeting at the home of Mrs. Alice Jenks in Chevy Chase. Assisting hostesses were Mrs. Holzberg, Miss Walton, and Miss Redway. The regent, Mrs. Clyde M. Hamblin, presided. This was the last meeting of the year and reports were made by chairmen of State and chapter committees of their work during the year.

The report of the delegate to the national conference was given by Mrs. Holzberg. The following officers were elected for the ensuing year: Regent, Mrs. Clyde M. Hamblin; vice regent, Mrs. John Cupp; delegate, Mrs. Constance Goodman; recording secretary, Miss Anne B. Coons; corresponding secretary, Miss Alice Haslup; treasurer, Miss Maggie Gray Pence; registrar, Miss Altha T. Coons; historian, Mrs. Tennis J. Holzberg; chaplain, Dr. Isabel Lamb; color bearer, Miss Margaret Henderson.

The Louisa Adams Chapter met Tuesday evening at the home of Mrs. Helen B. Bartley, 190 Crittenden street northwest. She was assisted by Miss Mary Bickford.

The following officers were elected for the year: Regent, Miss Mary E. Black; vice regent, Miss Ella Purdy; recording secretary, Mrs. Ellen Gallicott; corresponding secretary, Miss Margaret Brown; treasurer, Miss Edith Aldrich; historian, Miss Fanny Corson; registrar, Miss Mary Bickford; color bearer, Mrs. Leila Chaffee; chaplain, Miss Margaret C. Smith.

The State committee will be represented by: Americanism, Miss Sarah Crowell; approved schools, Miss Catherine Watkins; chapter house, Miss Fanny Corson; correct use of the flag, Miss Florence Caroline Adams; magazine, Miss Sarah Crowell; Ellis Island, Mrs. Ellen Callicott; entertainment, Miss May A. Husted; manual for immigrants, Mrs. Herbert J. McClure; National Defense, Miss Ella Purdy; membership, Miss Margaret C. Smith; real daughters, Mrs. Julia Prentiss; Revolutionary relics for Memorial Continental Hall, Mrs. Julia Prentiss and Mrs. Herbert McClure; Sons and Daughters of United States of America, Miss Mary Bickford.

For hostess for the year—October, Miss Florence Caroline Adams and Miss Margaret C. Smith; November, Miss Margaret C. Brown and Miss Sarah Crowell; December, Miss Helen Brown and Regent Miss Mary E. Black; January, Mrs. Hazel Hickey and Miss Fannie Corson; February, Miss Catherine Watkins and Mrs. Julia Prentiss; March, Miss Ella Purdy and Mrs. Herbert McClure; April, Miss Ellen Callicott and Mrs. Leila Chaffee; May, Miss Nellie Brown and Miss Rena N. Strock.

The Janet Montgomery Chapter members are planning a series of parties this spring. Mrs. J. P. Barkley is loaning her home at 541 Maple Ridge road, Battery Park, for Tuesday evening, May 23, at 8 p. m., where a card party will be held.

The next monthly meeting will be held at the home of Mrs. Lines, 41 Baltimore street, Kensington, Md., where the members of the chapter will have an opportunity to see Mrs. Lines' flower gardens, which are at their best just now. The guest speaker will be Mrs. Jean Labat.

Talk on Color Will Be Given At A. A. U. W.

Charles Bittinger Will Speak on Experiments at Regular Tea Tomorrow.

Mr. Charles Bittinger, associate of the National Academy, will speak on "Experiments in Color," illustrating his talk with slides, tomorrow at the regular tea of the American Association of University Women at 4 p. m., at the clubhouse. Mrs. Lawrence Radford will introduce the speaker and Mrs. Howard G. Nichols will be the hostess.

The junior dinner-bridge will be held on Thursday at 6:30 p. m., with Miss Violet Winter as hostess, assisted by Miss Janet Hardison and Miss Elizabeth Masterson.

Miss May Wolfe will be the hostess for "club night" on Friday of this week. Bridge will be played as usual in the lounge after dinner at 7:30 p. m.

The last of the sectional bridge-luncheons will be held on Saturday at 1:15 p. m. with Miss Maxine Girts as hostess, assisted by Mrs. Warner O'Leary, Miss Mary Laird, Miss Ruby Nevins, Miss Margaret Maize and Miss Julie Kupfer.

The walk this afternoon will be from the home of Mr. and Mrs. V. K Chestnut, in Hyattsville, Md., starting about 3 o'clock and returning to the Chestnut home for picnic supper. The hike next Sunday will start from Chevy Chase Circle at 2:45 o'clock and continue along the Pikesville pike from Rockville to the Fenning Farm, near Darnestown, Md., where the walk will be under the direction of Mr. and Mrs. Karl Fenning. A picnic supper will be served at the farm.

Miss Louise Newell, of the Chevy Chase Junior College, will be the guest speaker and will talk on "Some Art Treasures of Florence and Rome" and illustrate her talk with slides.

Soroptimists Have Meeting Wednesday

Bouquets From President Huffman Grace Luncheon Places of Members.

The monthly meeting of the Washington Soroptimist Club was held at the Willard Hotel on Wednesday. Nora B. Huffman, president of the club, opened the meeting with the singing of "The Star-Spangled Banner" and the salute to the flag.

The attendance prize was won by Miss Gene Bearmore, which was a hand-made rug donated by Mrs. Isabelle Anderson, soroptimist. Bouquets donated by the president of the club graced the places of members in attendance.

The following members were voted into the club at the last board meeting: Miss Flored Glen, vice president of the Eastern division of the Martha Washington Candy Co., and Miss M. S. Bette, partner of the Chandlis Co., of Washington.

The president of the club announced that an invitation was extended to the club to attend a birthday party on Saturday, May 13, at the Women's City Club in honor of the eighty-third birthday of Mrs. Ellen Spencey Mussey.

An invitation was also extended to the club to join the annual luncheon at the Mayflower Hotel on Tuesday, May 6.

A wheel of pink dogwood, taken from the trees in the Washington Soroptimist Walk will be made up and distributed to Soroptimist clubs throughout the country.

Guests in attendance at the meeting were Miss Ann Miller and Miss Marie O'Dea, of the Baltimore Soroptimist Club, and Mrs. Stewart, of Washington, the guest of Miss Loretta Murphy.

Choice Soon By Roosevelt Is Awaited

Judge Sellers Candidate to Succeed Herself; Many Names Discussed.

By VYLLA POE WILSON.

THE importance of the presiding officer of the Juvenile Court of the District of Columbia to the work of local women's organizations of church, school, civic, philanthropic and industrial aim gives impetus to the concern the women of Washington have in the final decision on the many names which have been suggested as judge of the Juvenile Court. It has been learned that while Judge Kathryn Sellers, whose term expired March 10, 1931, and has still retained her seat on the Juvenile Court bench, will not campaign for her reappointment that she has not withdrawn as an aspirant for reappointment. Judge Sellers has held her judgeship for 15 years, having been first appointed by President Woodrow Wilson at the suggestion of a group of District of Columbia judges and women lawyers, including Dr. Ellen Spencer Mussey, dean of women lawyers, and the late Miss Emma Gillett, one of the first women to hold official legal government office.

Many of the women of the District of Columbia who have watched the career of Miss Pearl McCall, assistant District attorney, insist that despite that her appointment for the judgeship by President Hoover was not confirmed, that she should be given a chance for the appointment if she will accept.

Three Names Believed Sent to Roosevelt.

In circles of women interested in this matter it is believed that at least three names have been sent to the President, two of which are Miss Etta Taggart, lawyer, well known in civic and legal organizations of women in Washington, and Mrs. Michael Lane, lawyer, the wife of a lawyer. The third name on this list is supposed to be Miss Fay Bentley, attendance officer of the Board of Education.

Of course, it it taken as a matter of course that the President and the Attorney General will consider the wishes of the Democratic State committee, of which John Costello is chairman, in making their choice of a Juvenile Court judge. It is understood that Miss Bentley has the support of Mrs. Brandeis, wife of Mr. Justice Brandeis of the Supreme Court as a candidate for appointment to the office. Among the other names of possible appointees to this important office discussed over the tea cups in club headquarters are those of Mrs. Larson Miller, Miss Mae Helm, lawyer, member of the Woman's National Democratic Club and many civic organizations; Miss Edna S. Heehy, lawyer; Dorothy Moncure, lawyer, now at the Department of Justice, who has the support of the Virginia delegation in Congress, it is understood. Judge Waxter of the Juvenile Court of Baltimore, Md., and T. J. Walsh, assistant corporation counsel of the District of Columbia, seem to be the only two men on the lists of the women's organizations.

Some Candidates Approved By Judge Sellers.

Some of the women whose names are being advanced by the various groups of District of Columbia women are close friends of Judge Sellers, for whom she volunteers her warm approval. Many of them have aided the present judge of the court in her work to enlist the interest of the local churches and church organization and clubwomen in the work of the court. Judge Sellers is recovering from a fractured hip resulting from a fall more than a year ago, but is able to get about on crutches and occupies her seat in the Juvenile Court for long hours every day.

Great importance was attached by local club and business and professional women to the luncheon given yesterday at the Woman's City Club in honor of the eighty-third birthday of Dr. Ellen Spencer Mussey. Mrs. Mussey's "girls," the women who studied under her when she was dean of the Washington College of Law and whom she has encouraged in their profession, many of them holding important legal and executive positions, were among the guests.

Mrs. Roosevelt will attend the luncheon to be given on Tuesday at the Mayflower by the District of Columbia Federation of Women's Clubs.

Alexandria Women

Dr. Richard Norman Owens, professor of accounting and business administration at George Washington University, was the speaker at the meeting of the Business and Professional Women's Club on Tuesday evening in the George Mason Hotel, Alexandria. His talk was on inflation, with a brief history of money as a medium of exchange. He was accompanied by Mrs. Owens, who was also a guest of the club.

Miss Elizabeth Ramey, the newly elected president, presided, and introduced the guests, Dr. and Mrs. Owens, Mrs. Randall Caton, a past president of the club; Mrs. Georgie Worley, of Baltimore; Mrs. Grace Taylor Koob, of Washington; Mrs. Harry B. Caton, Mrs. Elias London and Miss Rose Peake. A new member was welcomed, Miss Christine Stinson.

Miss Ramey announced the standing committee appointments, the chairmen as follows: Miss Margaret Germond, publicity; Miss Catherine Johnson, education; Miss Rietta Butler, finance; Miss Winnie Cox, program; Miss Corinne T. Reardon, public relations; Miss Mary Monroe, membership; Miss Lucy M. Graves, international relations; Mrs. Hazel T. Allyn, health; Mrs. Kathleen Dame, transportation; Mrs. Robert Savle, emblem; Mrs. Charles M. Shepperson, legislative; Miss Whitton, magazine, and Miss Eleanor Watkins, research.

Miss Ramey, the president; Mrs. Lily Cunningham, vice president; Miss Germond, Mrs. Allyn, Mrs. Otis H. Hullings, Mrs. Edna G. Kennedy and Miss Edith Whitton will represent the club at the annual State convention to be held in Charlottesville May 19-20. Mrs. Shepperson, the immediate past president, will attend as a member of the State executive board.

Retail Druggists

The Washington Chapter, Women's Organization of Retail Druggists, will meet at noon Wednesday at the Hamilton Hotel for the last meeting of the season. Further plans for the student loan fund for the pharmaceutical students at George Washington University will be discussed.

EVANGELIST CHAPTER, KNIGHTS ROSE CROIX, ELECTS OFFICERS FOR YEAR

District State Camp Is Held By Maccabees

Convention Will Meet Here after Four Times a Year; Officers Are Elected.

THE State Camp of the District of Columbia, the Maccabees, held the quadrennial convention Monday at the McLachlen Building, Ray E. Pifer, State commander, presiding. State Manager W. O. Hayes and Regional Director Mrs. E. Olive Eckert addressed the convention.

It was determined to make the State camp more active in creating interest in the several units. Stated meetings of the camp will be held the first Fridays in April, July and October. Delegates to the camp to be elected annually. Visitations will be made by the State camp officers to the tents and hives, the first to be made to National Tent, No. 1, Wednesday evening, August 16.

George Degenhardt, record keeper of National Tent, No. 1, was elected representative to the supreme convention to be held in Detroit in July. Frank Hannan, assistant record keeper, Mount Vernon Tent, No. 4, was elected alternate.

The State camp officers elected were Frank Hannan, past commander; Ray E. Pifer, commander; Mrs. Martha Purchase, lieutenant commander; Mrs. Louise Stewart, record keeper; Mrs. Ethel M. Allen, sergeant; Mrs. Sarah E. Severe, mistress at arms; Norman J. Shives, chaplain; George Degenhardt, sentinel.

Officers Are Installed By State Manager.

At the evening session of Mount Vernon Tent, No. 4, Norman J. Shives, commander, held at Northeast Masonic Temple, the foregoing named officers of the State camp were installed by W. O. Hayes, State manager. Ray E. Pifer, State commander, presided at the evening session. Musical selections by Sir Knight Vogeler, of National Tent, with Mrs. E. Olive Eckert as accompanist, added interest to the occasion. Remarks were made by State Manager Hayes; Lady Eckert, regional director; Lady Purchase, Commander Martha Washington Hive; Lady Allen, past commander Eureka Hive; Lady Severe, court director Capital Court; Maj. Walker, past commander National Tent; Elmer Pletcher, commander National Tent; George Degenhardt, representative to the supreme convention; Frank Hannan, alternate; E. E. Sengstack, record keeper, Mount Vernon Tent; Sir Knight Beatty, Mount Vernon Tent, and William B. Severe, district manager. Following the meeting, refreshments were served.

Capitol Court, Junior Department, Meets.

Capitol Court, No. 3, Junior Department, Miss Ruth Robey, commander, held its regular meeting May 6 at Northeast Temple, under the supervision of Mrs. Sarah E. Severe, court director. Following the routine work of the court, the children enjoyed several games, directed by Miss Mary Morris, assistant court director.

Miss Ella Lord, past commander of Capitol Court, No. 3, Junior Department, has been registered for appointment as a page at the supreme convention of the Maccabees, to be held in Detroit, Mich., in July, 1933.

The Builders were entertained at the home of Miss Mary Morris, regent, Capitol Heights, Md., last Tuesday evening. This social organization of the Maccabees will hold a dance on Saturday evening, June 3, at Watkins Hall, at the District line.

Eureka Hive, No. 15, has arranged for two moonlight excursions down the Potomac Wednesday evening, June 21, and Wednesday evening, July 19.

Woodmen of World

The famous Woodmen of the World Degree Team of the Washington Boosters' Club won great acclaim for its exhibition of the protection degree at the head camp convention of the jurisdiction held in Hagerstown last week. Capt. William Helgesen, who was elected clerk of the Head Camp, was in command of the local company. Sovereigns Brown, Riley, Pumphrey and Peck were praised for superior ritualistic work.

Washington delegates captured further honors. John C. McConnell was elected head adviser; Paul De Lawter, of Old Glory Camp, president of the Boosters' Club, and J. E. Dickey, of Alpha Camp, were chosen head auditors. West Virginia, Maryland, Delaware and the District of Columbia comprise this jurisdiction. Parkersburg, W. Va., was selected as the place for the next biennial gathering.

A packed session of Fraser Camp on Monday evening heard enthusiastic reports of the proceedings at Hagerstown. Sovereigns McGee, Gentner, Green and others described the more important incidents and praised the high order of entertainment provided by the reception committee. A visitation of the members of other local units will be made to Oak Camp next Wednesday night.

Daughters of Isabella

The District of Columbia Circle, No. 178, met at the Washington clubhouse, Monday. Mrs. Annie Wall, regent, presiding.

The organization has made arrangements for the annual mass at the National Shrine of the Immaculate Conception, at 8 a. m. Sunday, May 14, 1933. Those desiring breakfast will be served at the Washington Betsey House. Arrangements have also been made for memorial masses for deceased members.

The secretary, Mrs. Fredricka Welton was instructed to send farewell greetings to the Right Rev. Bernard McKenna of the Catholic University.

At the next meeting which will be held at the Washington Hotel, a donation party will be given for the benefit of the medical missions. Mrs. Alice Bickaler is arranging a get-together social in the form of a hike and members are urged to get in touch with her for further details.

P. E. O.

Chapter H held its Mother's Day meeting at the home of Mrs. George O. Sutton, the Broadmoor, on May 2, Miss Florence Reynolds presiding. A musical program, arranged by Mrs. Robert Fergreson, was given, including piano solos by Mrs. Sutton and Miss Isabel Allen and vocal solos by Mrs. J. E. Voll accompanied by Mrs. Sutton.

The guests were Mrs. W. P. Sterns, of Chapter B and the mothers of members of Chapter H, which included Mrs. J. W. Thompson, Mrs. Harper, Mrs. Calloway, Mrs. A. B. Alley and Mrs. M. Lucia Corey.

EASTERN STAR ACTIVITIES

At the last meeting of Friendship Chapter, Associate Matrons and Patrons Night was celebrated, with every chapter in the jurisdiction represented. Addresses were made by Associate Grand Matron Mamie L. Greenstreet and Associate Grand Patron Edward N. Riley, both of whom received gifts from the body of associates as well as individual presents from Associate Matron Jeannette M. Thompson and Associate Patron William H. Churchill. The chapter room was decorated with flowers of the season. A delightful program was rendered by a committee in charge of Mrs. Nora R. Riley and Miss Patia Smith, past matrons, which was followed by dancing.

The guests included Mrs. Flora B. Campbell, right worthy grand treasurer of the general grand chapter, and Past Grand Matrons Nellie E. Fletcher, Lena Stephenson and Amy Hollander, and Past Grand Patron Charles S. Shreve, as well as several of the matrons and patrons of 1933 and representatives from the Associations of Past Matrons and Patrons of 1923 and 1925. The chapter will entertain William R. Singleton Lodge Royal Arch Masons at its meeting on May 23.

At the meeting of St. John's Chapter tomorrow evening the degrees will be conferred. Members having birth anniversaries in the month of May will be special guests. An appropriate Mother's Day program has been arranged.

The ways and means committee will hold a card party at 1728 N street northwest Thursday evening.

Brookland Chapter celebrated Mothers and Daughters Night at its last meeting with the following entertainment: Misses Jean and Elizabeth Molster, with songs; Mrs. Marian Brunner and Mrs. Grace Hiscox with readings.

Past matrons will meet Wednesday with Mrs. Gertrude Litschert. Auxiliary home board meets at Masonic Temple, Thirteenth and New York avenue, May 22. The next meeting of the endowment committee will be with Mrs. Grace Tubbs, and the Temple committee will meet with Mrs. Mabel Tilp.

The Star Point Society will present a comedy, "Scoops," at Brookland Temple Saturday.

Matron Janet Manvell of Fidelity Chapter, No. 19, announces the following activities of the chapter: Next Tuesday, the "Trip Around the World" will be held, starting from Twenty-fifth street and Pennsylvania avenue northwest at 8 p. m. and making the first stop at the home of the treasurer, Mrs. Berryman, at 1413 Twenty-ninth street northwest. June 1 is Fidelity's birthday party, and June 6, the excursion on the Potomac River, and there will be initiation on June 15.

Joseph H. Milans Lodge Chapter, No. 41, will celebrate its seventh birthday anniversary Thursday to which Matron Doris D. Sutton and Patron William C. Dawson extend an invitation to all members of the order. A program has been arranged with dancing. The grand matron and grand patron will be present. The bridge club will meet Tuesday, May 16, with Mrs. Bridwell, 1012 C street northeast. Home board, May 25, with Mrs. Harris, 1214 Staples street northeast.

Chevy Chase Chapter will hold its regular meeting on Tuesday night, at which time the associate matrons and patrons will be the guests of honor, and a cordial invitation is extended to all the "1921" officers to present the past grand officers. The program will be in charge of the associate matron and patron of the chapter.

Naomi Chapter observed Mother's night at its meeting on Wednesday evening. The worthy matron, Mrs. Edith W. Clark, also designated the evening as 1921 night, in honor of her mother, Mrs. Anna E. Wiley, who was worthy matron of the chapter in 1921, and had as special guests the matrons and patrons of the District of Columbia chapters in that year. Among the honored guests were Past Grand Matrons Sallye C. Bogley and Katharine B. Merritt and Past Grand Patrons J. Ernest Dulin and William G. Betts, all of whom served as matron or patron in 1921.

Past Grand Patron Tarry L. Robinson, of Maryland, whose mother is a member of the Naomi Chapter, was also a guest.

As a tribute to the mothers, a specially arranged program was given. The feature was a ring ceremony, in which all the mothers and daughters participated, and during which an original poem was recited by the worthy matron and each mother was presented with a gift by her daughter. Vocal solos were rendered during the ceremony by Mrs. Delta Rush, of Amy Chapter, of San Antonio, Tex., and Mrs. Harriet Baker, of Naomi Chapter. A Mothers' Day program, given after the close of the business session, included a solo, "Songs My Mother Taught Me," by Mrs. Rush, and a playlet entitled "Mothers' Day."

This was given under the direction of Mrs. Callie C. Ison, with the following cast: Mrs. Ruth Lawrence, Walter Lawrence, Edward Sharman, Irene Hawkins, Harriet Ryan, Eleanor Marston, and Ethel Ruff. Appropriate remarks were made by the past grand officers and a number of the matrons and patrons of 1921.

The worthy matron announces that the meeting of May 24 will be known as "Plantation Night," when all who took part in the plantation episode of the Eastern Star pageant given at the Washington Auditorium last May, as well as the chairmen and directors of the pageant, will be special guests.

The ways and means committee of Areme Chapter, No. 10, report a chicken dinner was held at the Northeast Masonic Temple May 8. A card party and dance will be given at the Colonial Hotel Thursday, May 18. Brother Rubenstein, chairman, is giving a prize to the member selling the most tickets. Mrs. Ruth B. Mayberry has charge of reservations for those who wish to play cards. Following the regular chapter meeting Wednesday there will be an entertainment arranged by Mrs. Marie Pierce, chairman of entertainment.

Loyalty Chapter will observe its eleventh birthday on Wednesday. The last meeting was devoted to initiation of one candidate. A social evening followed the work.

The Wednesday Bridge Club met on Wednesday evening and the Saturday Evening Club will meet on May 27.

Warren G. Harding Chapter held its last regular meeting on Tuesday. Business was disposed of very promptly, after which the members visited Lebanon Chapter and enjoyed a Mother's Day program. Tomorrow the auxiliary home board will meet at the home of Sister Irene Lowd, 4106 Third street northwest. The next meeting of the chapter will be Tuesday, May 23, at which the associate matrons and associate patrons will be entertained.

Lebanon Chapter honored Past Grand Matron Cora P. Mayberry, Grand Lecturer Mary E. Teachum and all the mothers of the chapter in its observance of mothers' night, May 9. Evening bags were presented to Mrs. Mayberry and Mrs. Teachum. After the presentation of favors to the mothers, members of the Star Point Society gave a short play.

The home board will meet at the home of Mrs. Laura Beach, 3136 Nineteenth street northwest, on Tuesday at 7:30 p. m. A benefit card party, with Mrs. Ella Lacy in charge, will follow the meeting.

A theater party will be held at the National Theater on May 22, when the play will be "Another Language." Tickets may be obtained from Past Patron Blair McKenzie, chairman; Miss Blanche Neff, secretary, or any member of the committee, and may be exchanged at the theater on or after May 15.

At Ruth Chapter's meeting tomorrow evening the associate grand matron and associate grand patron, with the associate matrons and patrons of the District, will be guests of the chapter. On Friday the home board will entertain the members at the Masonic and Eastern Star Home.

The members of Washington Centennial Chapter will attend services this morning at the Sixth Presbyterian Church in honor of Mother's Day. Moving pictures of the audience will be made.

The Home Board ladies will meet on Wednesday at the home of Mrs. Ethel Linz, 4107 Legation street northwest.

The Association of Past Matrons and Patrons of the chapter will meet with Past Matron Jessie E. Mountjoy on Thursday evening in the Hotel Roosevelt. The next meeting of the chapter will take place Friday, when the degrees will be conferred.

The sunshine committee, Mrs. Corinne Edwards, chairman, will hold its meeting at the home of Mrs. Georgia Stuart, 1509 Twenty-eighth street southeast, at 12:30 p. m. Thursday. The assisting hostesses will be the worthy matron, Lucia Douan, Cecil Whaley, past matron, and Mrs. Carrie Whyte.

The chapter's theater party, in charge of Associate Patron Clarence Barrett, will take place at the National Theater Tuesday.

Degrees were conferred upon Mrs. Deep.

At the Monday meeting of the Columbia Chapter four candidates were elected to membership. The matron, Lourina M. German, provided a mothers' memorial service, consisting of tributes to mother by herself, and a vocal rendition of "Mother Machree," by Dr. Arthur L. Simpson. Electa Chapter, accompanied by Mrs. Gertrude E. Smith at the piano and Richard C. Rambo at the "saw." The following grand officers were present: Mrs. Mamie L. Greenstreet, associate grand matron; Mrs. Louise E. Kreglow, associate grand conductress; Mrs. Rose A. Yost, grand secretary; Mrs. Lillie McKenzie, grand treasurer and Mrs. Mary E. Teachum, grand lecturer.

An entertainment in charge of Evelyn E. Shank, conductress, followed the business meeting. The Lyric Quartet, composed of Edith Hoffman Jones, soprano; Adessa Earhardt, contralto; Eugene Swygert, tenor; Howard A. Moore, barytone; Evelyn Wills, accompanist, rendered "Carmen" (Wilson), "My Curly-Headed Baby" (Clutsam), "At Dawning" (Cadman) and "Old King Cole" (Old English Melody).

The matron entertained the star points at her home May 3 and organized a star point society with the following officers: Edith A. Williams, president; Mrs. Gertrude E. Smith, vice president, and Mrs. Doris Cope, secretary-treasurer.

The endowment committee, Mrs. Helen Mullenberg, chairman, will meet at the home of Mrs. Edith W. Stirling, 1200 Euclid street northwest, Thursday.

The home board will meet Wednesday, 1:30 p. m., at Sears, Roebuck's studio in the interest of the style show.

The Floral Circle will motor to Baltimore tomorrow and hold its next meeting as the guest of Mrs. Mae V. Evans, past matron, 4414 Wentworth road.

Shepherds of Bethlehem

The last meeting of National Lodge of the Shepherds of Bethlehem was called to order by Commander C. T. Smith. Plans were made for a class initiation on May 15 and a moonlight excursion in the near future.

Remarks were made by Deputy Supreme Commander Mrs. Dorothy Seaton, Mrs. Eva Green, Mr. Whipple, Wilfred Corbin, Mr. and Mrs. Domdera, Mrs. Amelia Stombock, Mrs. Mary Payne and Mrs. Nannie Riley.

The next meeting of this lodge will be tomorrow at 808 I street northwest.

Justice Lodge meets Wednesday night in Woodmen's Hall, 935 G place northwest.

Justice Lodge was called to order by Commander R. Lee Whipple. Remarks were made by Ethel Windsor, Annie Albert, Cleada Horne, Michael Albert, Morris Verbov, Commander Corbin, of Star of Virginia Lodge, and Leo Dugan. Lodge held a short meeting to attend the birthday of Trinity Lodge. Bingo will be held Wednesday at the Woodmen of the World Hall, 935 G place northwest.

The United Past Commanders Association of the District of Columbia and Virginia will meet with Mrs. Hester A. Burke and Mrs. Cleada E. Horne, at 3620 Connecticut avenue, apartment No. 5, on Saturday, May 27. All past commanders are invited to attend.

National Union

At the meeting of the executive board of the National Union Assurance Society held on Wednesday at headquarters office, Washington Loan & Trust Building, it was voted to hold a class ceremonial and refreshments on the evening of May 23 in the auditorium of Pythian Temple, 1012 Ninth street northwest.

This class ceremonial will be given under the auspices of the executive board of the District of Columbia and the entire membership is invited to attend. A committee composed of Arthur S. Brown, John E. Rhodes and W. J. Kindsfather was appointed to make all arrangements.

Grand Master Of I. O. O. F. to Visit Lodge

Dreeben to Accompany Mrs. Glossbrenner in Call on Rebekah Unit.

Tuesday evening, Grand Master Morris L. Dreeben, of the I. O. O. F., accompanied by his Grand Lodge staff, will accompany Mrs. Amy P. Glossbrenner and her corps of officers as president of the Rebekah assembly officially visiting one of her Rebekah lodges, Friendship Rebekah Lodge, No. 8, meeting in the Masonic Temple, in Anacostia, D. C. This will be the last Rebekah visitation of the spring series.

Grand Master Dreeben, accompanied by his officers, officially visited Friendship Lodge, No. 12, the last official visitation of the spring series. The lodge room was packed to the doors. Following the official part, all assembled were led to the dining room where refreshments were served. The reports of the lodge as tendered to the grand master by the grand secretary and the grand treasurer showed the lodge to be in a flourishing condition and progressing satisfactorily. Past Grand Master J. Burton Kincer of the lodge addressed the assemblage. Deputy Grand Master Charles B. Lampe also made an address. In a roll call as to the number of members who are veteran members of the order, over fourteen stood up, who have had service for over 25 years. Past Grand John H. Windsor, a member of Amity Lodge, No. 27, was one of the veterans and incidentally this evening was his fifty-fifth birthday as an Odd Fellow. Brother Windsor received an ovation.

Tomorrow night a newly organized degree team, under the direction of Past Chief Patriarch Thomas C. Baisden, will confer the patriarchal degree on Candidate Ira L. Wright, in Fred D. Stuart Encampment, No. 7. All patriarchs are cordially invited to be present.

Metropolis Lodge, No. 16 will confer the initiatory degree at its next regular meeting, on Friday night, this week.

Tomorrow night, a second committee meeting on memorial services will be held at I. O. O. F. Temple at 8 o'clock. Grand Chaplain Ashlan F. Harlan urges all Representatives on this committee to be present.

Wednesday evening, Eastern Lodge No. 7 will hold its regular business meeting.

The grand master has appointed installing officers to serve for the year and the July term will have seven installations. The announcement of the installing officers will be made as soon as acceptances have been received from those appointed.

The lodges to be installed this coming July term, are Central No. 1 installing Columbia No. 10; Columbia No. 10 installing Central No. 1; Friendship Lodge No. 12 installing Federal City No. 20; Federal City No. 20 installing Friendship No. 12; Salem No. 22 installing Langdon No. 26; Langdon No. 26 installing Salem No. 22, and Beacon No. 15 installing Phoenix No. 28.

Catholic Daughters

Court of Our Lady of Lourdes, No. 1120, Catholic Daughters of America, held its monthly meeting May 1, the grand regent, Mrs. Marie L. Hunter, presiding. Plans for the biannual State convention of the Maryland courts, to be held in Cumberland, Md., May 13 and 14, were discussed. Mrs. Hunter is attending as delegate of her court. Miss Margaret J. Buckley, vice regent, will also attend as alternate. Other members accompanying the representatives will be Miss Edith Thompson, Mrs. Norbertine Overholt, Miss Stella Brown, Mrs. Martha Barbee and Mrs. Mary E. Rabbit.

Court 1120 celebrated its annual communion day on May 7 instead of May 14, as so many of the members will be attending the convention on that date. They attended the 7:15 mass in a body. Then a delightful breakfast was served at the Country Club Inn, Bethesda, with the chaplain, the Rev. James O'Connor, as guest of honor.

A dance was held yesterday at the Playhouse, Eighteenth and N streets, for the benefit of the church debt fund of the Church of Our Lady of Lourdes, under the auspices of the D. C. A., with Mrs. Margaret McCabe Collins as chairman.

A meeting of chairmen of all committees has been called for Tuesday evening at 7:30 o'clock before the short business meeting preceeding the social meeting.

One of the outstanding social features arranged for "Mother's Day" is the tea given by the Junior Catholic Daughters when their mothers and the members of the Senior Court will be the honored guests. The senior counsellors, Miss Clare Ondreyco, Miss Agnes Batch, Miss Agnes Ivey, Miss Frances Pearson, Miss Margaret Poore, in charge of Junior activities, will be in charge of the social meeting of Court 212 on Tuesday evening at the Willard.

The theater party, with Miss Katherine Larkin, chairman, assisted by Miss Nellie Calnan, Mrs. Agnes Enright, Miss Helen Finn, Miss Mary Moriarty, Miss Agnes Quinn, Mrs. Nora Schrider, Miss Ethyl Sweet, Miss Rosalie Taylor, Miss Stella Turek, Miss Elizabeth Voight, will be on Wednesday evening when the National Players will be seen.

The card party announced for Friday will be given Friday, May 26, when Mrs. Katherine Jeffries Knicely and Mrs. Margaret Farrell will be the hostesses.

Daughters of Nile

Queen Roberta S. Fosse, of the Daughters of the Nile, Samia Temple, No. 51, wishes to announce the next stated meeting will be held Wednesday evening at 8 p. m. over the Park Savings Bank, Fourteenth and Kenyon streets northwest.

Princess Sadie Jenkins on Tuesday entertained at her home with a delightful luncheon and card party. The next activity will be a card party given by Princess Clara Smith and Princess Lillian Sibbett, to be held May 23 at Baltimore avenue and Sixty-first street northeast.

Sigma Phi Gamma

Delta Mu Chapter of Sigma Phi Gamma, international sorority, held their spring sport dance at Windsor Arms on Friday at which all members were present, as well as members from the other local chapters, Gamma Sigma, Gamma Rho and Alpha Alpha, Baltimore, Md.

Junior Order Reunion Unit Meets Tuesday

Arrangements Will Be Made for Annual Outing in August.

The Reunion Association of the Jr. O. U. A. M. will meet at the home of the president of the association, W. M. Martin, who resides at 9 Q street northeast, on Tuesday at 8 p. m. Arrangements will be made for the annual outing of the Jr. O. U. A. M., to be held some time in August, at Seaside Park, Md.

On May 19, Liberty Bell Council, No. 55, will pay fraternal visit to Wells McCormas Council, Baltimore, Md. Arrangements have been made with the Washington, Baltimore & Annapolis Railroad Co. for the transportation. This company will run a special train, which will leave W. B. & A. Terminal, Twelfth street and New York avenue northwest, at 7 p. m., on Friday evening. This train will pick up any members on the street corners en route from the terminal to Fifteenth and H streets northeast, at Benning Station, and the District Line Station.

Liberty Bell Council will confer the degrees on a class of candidates for Central Council, No. 64, in Capital Heights, Md., tomorrow.

Anacostia Council met in the Southeast Masonic Temple and was called to order by Councilor T. P. Redd. The council was invited to attend the Episcopal Church in Congress Heights, which was accepted for May 28. There were 59 members present at this meeting and 16 past councilors of this council. Deputy State Councilor W. M. Martin made an address. The Past Councilors Association, of this council, will assemble tomorrow evening for the purpose of planning ways in which to increase the attendance of this council. During the evening remarks were made by Past Councilors E. R. Thomas, N. E. Kemper, J. W. Cranford, S. Hubacher, G. F. Scott, J. E. Fry, C. Teats and P. J. Martin. Brother Taylor and Brother Little, of this council, also made very interesting addresses.

Washington Council Has Stated Meeting.

Washington Concil met Friday evening, May 5, at Red Men's Hall, 713 D street northwest, with Councilor Moriarty presiding. There were 23 members and 2 visitors present at this meeting. Brothers Jasper and Burrows gave short talks. At the close of the meeting Brother Sidney Snelling, chairman of the entertainment committee, furnished entertainment by playing the piano and singing, after which cake and coffee were served. The next meeting of this council will be held Friday evening.

Benning Council met on Monday evening in I. O. O. Hall, with Acting Councilor C. Long presiding. An invitation from Liberty Bell Council, No. 55, to join them on a trip to Wells McComas Council, Baltimore, Md., on Friday evening, May 19, for the purpose of conferring the degrees on a class of candidates, was received and accepted.

Chairmen of the entertainment and dance committee, Brothers C. Long and G. Anderson, reported that all final arrangements have been made for the entertainment and dance to be held at All Saints' Episcopal Parish, Benning, D. C., on Tuesday at 8 o'clock. This entertainment is being held by Benning Council for the purpose of raising funds for the needy and distressed brothers of the council. National Warden T. E. Skinner gave an address. He also stated that he is leaving the city the last of the month and does not expect to return until the latter part of October. Remarks were made by State Deputy W. H. McClung, Brother J. Fuhlich, treasurer; E. S. Disny, A. Gatton and I. Gates, former recording secretary of this council.

In Fountain Memorial Baptist Church, Naylor road and Q street southeast, Eagle Council was called to order by the councilor, A. Hogan, at 8 o'clock on Tuesday evening. State Inside Sentinel W. J. Harmon made an address. At the next meeting of this council, on Tuesday, May 23, the Good of the Order Committee has arranged for refreshments.

Star-Spangled Banner Council Has Meeting.

In Junior Temple, 808 I street northwest, on May 5, Star-Spangled Banner Council was called to order by the councilor, A. E. Tavenner. During the evening remarks were made by State Vice Councilor E. M. Garrett, State Chaplain G. L. Myers, State Deputy G. O. Sunday and others.

In Star Hall, Mount Rainier, Md., on May 5, J. Morgan Read Council met with Councilor W. H. Gscheidle presiding. The next regular meeting of this council will be held on May 19.

Councilor L. E. West presided over Liberty Bell Council when it held its 1053d meeting on May 6, in the northeast Masonic Temple. On the membership drive, which was organized three months ago in this council, with Capt. H. B. Mallory of the Blue Team and Captain W. H. Martin of the Red Team, ended on May 1, with the captain of the Blue Team, H. B. Mallory, winning. This drive made an increase in membership in this council by receiving ten members. The winning team will be guests at a banquet to be given to them by the losing team.

An invitation has been accepted to visit Wells McCormac Council, No. 14, Baltimore, Md., on May 19. The initiatory team of this council will confer the degrees on a class of candidates for Central Council, No. 64, in Capitol Heights, Md., tomorrow in the chambers of that council. The council had as its guests National Warden T. E. Skinner, State Councilor C. H. Hild, State Warden B. F. Payton, State Secretary J. Prender, State Council Press Representative G. F. Scott, Past State Councilor J. G. B. Schuck, of Baltimore, Md., and Past State Councilor F. C. Mangin.

Oriental Court met Monday after the regular session of Anacostia Council, No. 16, with Grand Orient J. G. Eastburn presiding. There was a very large attendance at this meeting, and after the regular business of the meeting was concluded refreshments were served.

Kallipolis Grotto

Monarch Frederick Wilken announces that the spring frolics entertainment of Kallipolis Grotto will be held at Pythian Temple on May 31.

Announcement is also made of a business and social meeting of the grotto at grotto headquarters on Wednesday evening.

NEW ROSE CROIX HEADS

Harris & Ewing.

John S. Tassin, K. C. C. H. (left), who was elected wise master of Evangelist Chapter, Knights Rose Croix, at a meeting of the chapter held Tuesday. Arthur B. Hayes, thirty-third degree, was elected senior warden and secretary of the chapter.

Idaho Tribe Of Red Men Plans Party

Bingo Affair on Tuesday Will Benefit Aged and Infirm; Meetings Held.

Idaho Tribe, No. 15, Improved Order of Red Men, will hold a bingo Tuesday at 713 D street for the benefit of the Committee for the Aged and Infirm.

Sioux Tribe entertained Great Sachem Harry J. Thompson, Great Senior Wilfred E. Lawson and Great Junior Charles O. Storm at their meeting on Thursday. Past Great Sachem Jaque Heidenheimer and Past Sachem Abe Schrot were in charge.

Mineola Tribe, No. 14, was called to order Friday by Sachem Carl F. Scheytt. Talks for the good of the order were given by Great Sachem Harry J. Thompson, Past Great Sachem Dyer, Past Sachems James J. Carley and Howard I. Beall.

Idaho Council, No. 1, held a card party after their last meeting, Mary Cook being in charge.

White Eagle Council, No. 4, celebrated Mother's Night on Wednesday. A famous painting was personified by Anna Blackman; songs by Great Sachem Thompson. Great Directress Anna M. Jarboe was the guest of the evening.

Waneta Council, No. 6, held a tacky party on Tuesday. Prizes were won by John W. Collins and Rachel A. Grissett. Degree will be conferred on Tuesday, May 23.

Mineola Council, No. 8, celebrated their eleventh birthday on Saturday, with the board of great chiefs, past great sachems and past great directresses as honor guests. Toastmistress Anna Armstrong gracefully presided. Annie Swindells and Mary Douglas were in charge of the banquet. Past Great Sachem Lee B. Emory and Past Great Directress Augusta Thompson, who instituted the council, were also present.

The Past Pocahontas Association will meet on Thursday, May 25, at the home of Mrs. Lulu A. Mastin at 740 Tenth street southeast.

Loyal Order of Moose

Columbia Lodge, No. 126, Loyal Order of Moose, meet Tuesday with the newly elected dictator, John Lowe, presiding. The large number of Moose present were entertained with an interesting and instructive fraternal address by Past Supreme Dictator, Hon. Frederick N. Zihlman.

The question of continued free visitation and attendance upon the many members of the Moose from other cities temporarily residing in Washington was considered at length and will be voted upon at the next regular meeting. Plans are now being perfected for an active spring campaign for new members as well as reinstatement of quandam members whose membership lapsed during the past winter. The building of the proposed large Moose Hall in the National Capital is to be given consideration as soon as Director General James J. Davis has recovered his health sufficienly to assume active supervision. The next regular meeting will be Tuesday evening, May 23.

Knight Rank Is Conferred By Pythians

Rathbone-Superior Lodge Admits Class of Candidates; Mock Trial on May 26.

Rathbone-Superior Lodge, No. 29, Knights of Pythias, conferred the rank of knight on a class of candidates at its meeting April 28. The lodge will hold a mock trial at the meeting on May 26.

Syractusians Lodge at its last convention conferred the page rank on E. R. Tuel, for Hermione Lodge, and Maj. William E. Kittenger, for this lodge. The following visitors addressed the lodge: Grand Prelate N. Girardi, P. A. Fabrizio, of Columbia Lodge; Past Chancellors F. L. Kidwell and Guy T. Tuel, of Hermione Lodge; F. B. Harding and F. D. Beall, of Forest Oak Lodge, Gaithersburg, Md.

Syracusians Lodge, in conjunction with Rathbone Temple, Pythian Sisters will conduct a moonlight excursion June 8 on the steamer City of Washington.

E. H. Rowe was elected a trustee of the lodge.

The dramatic team, under the direction of E. T. Negosta, visited Oriental Lodge, Alexandria, and assisted in conferring the knight rank on a class of candidates.

The esquire rank will be conferred on Friday. The lodge will visit in a body the Pythian home at Newmarket, Va., Saturday, May 27.

An official grand visitation to Capital Lodge, No. 24, will occurr Tuesday, May 16, 1933.

Friendship Temple will hold a bing party on Wednesday following its regular meeting. A card party under the auspices of the temple will be held at Southern Dairy June 6.

Democratic Council

The annual and last meeting of the Women's Democratic Council, will be held tomorrow evening, at 8 o'clock, in the Jefferson Room of the Mayflower Hotel. Clinton Ellenberger 3d, Assistant Postmaster General, will address the council, introduced by the chairman of education, Mrs. Lester J. Pollock.

New officers will be elected. The slate of the nominating committee, being: For president, Mrs. Grattan Kerens; vice president, Mrs. Lester J. Pollock; treasurer, Mrs. R. Kirkpatrick Noble; recording secretary, Miss Lydia Mae Francis; corresponding secretary, Mrs. Mary D. Heffernan.

Following the balloting, a speech by the retiring president, Mrs. Clara Wright Smith, will be given, besides the annual reports of the retiring officers and the chairmen of committees.

Beta Sigma Phi

The election of officers to be held Tuesday at Meridian Mansions will mark the last meeting until fall of Alpha Chapter of Beta Sigma Phi sorority.

The regular program of the evening will include a study of John Wycliff by Zelia Faris, a report on Lafcadio Hearn by Nellie Spencer, and an interpretation of Edgar Allan Poe by Eula McVicker.

100 Places Are Assigned For Tall Cedars Parade

United States Artillery and Cavalry Will Act as Escorts on Saturday; Big Carnival on Constitution Avenue in the Evening.

Tentative reservations have been assigned to date for nearly 100 places in the Tall Cedar Supreme Forest session convention parade which will move along the Capital's historic parade route on Saturday afternoon, the closing date of the four-day meet of this Masonic "playground."

In addition to the United States artillery and cavalry troops, and the famous cavalry mounted band escort, which will comprise the military escort, there will be nearly 100 spectacular costumed bands, fancy drill teams, royal rangers, chanters, marching units and other gayly dressed units from out-of-town forests of the organization, headed by a police escort, grand marshal and staff; supreme Tall Cedar of the United States, Tall Cedars of Lebanon, and his retinue, and the officers and uniformed bodies of Capitol Forest, No. 104, the Washington unit and host to the convention.

The assemblage will be at 2:15 p. m. and the parade will start promptly at 2:30 p. m. It will cross the east plaza of the Capitol, up Pennsylvania avenue to Fifteenth street, south to Constitution avenue, between the reviewing stands, then into the Ellipse, where the entire parade will form in massed formation for review by the supreme Tall Cedar.

The reviewing stands will be erected along Constitution avenue between Fifteenth and Sixteenth streets on both sides of the avenue, and tickets for these will be on sale at the headquarters, room 108, Raleigh Hotel.

During the evening there will be a gigantic public carnival on Constitution avenue for the public of Washington, entertained by numerous bands from other cities. The arrangements of this carnival will be under the direction of John Q. Slye and Pierce M. Rice, chairmen.

Mrs. Frederick R. Steffens has been recently appointed by the Supreme Forest convention committee of the thirty-first annual Supreme Forest session, Tall Cedars of Lebanon, as hostess in charge of the entertainment of all visiting ladies who will attend the four-day meet this week from Thursday to Saturday inclusive. Those who will assist her and who have been appointed vice chairmen of Mrs. Steffens' committee are as follows: Mrs. Charles R. Brill, Mrs. J. Fred Huber, Mrs. Charles A. Jaquette, Mrs. Alvah W. Patterson, Mrs. Hamlin M. Vandervort, Mrs. Frank A. Birgfeld, Mrs. John Q. Slye, Mrs. Thomas C. Havell, Mrs. Robert Lee Lewis, Mrs. Roscoe Oatley and Mrs. Benjamin Rush Rhees, all of whom represent prominent Masonic and other fraternal connections.

J. S. Tassin Is Chosen as Wise Master

Thirtieth Degree Conferred on Class of Candidates by Robert de Bruce Council.

Scottish Rite

Tuesday evening, 7:30 o'clock, regular meeting of Mithras Lodge of Perfection at the Cathedral of the Rite, Third and E streets northwest.

After the closing of the lodge Albert Pike Consistory will hold a special meeting for the conferring of the thirty-first degree.

JOHN S. TASSIN, K. C. C. H., was elected wise master of Evangelist Chapter, Knights Rose Croix, at a meeting of the chapter held Tuesday at the Scottish Rite Temple. He succeeds Carl H. Claudy, K. C. C. H., as wise master of the chapter. Arthur B. Hayes, jr., thirty-third degree, was named senior warden, and Melville D. Hensey, K. C. C. H., junior warden.

The other officers of the chapter selected at the meeting were John D. Hess, K. C. C. H., orator; J. Walter Karsner, thirty-third degree, master of ceremonies; C. Edgar Bittinger, thirty-third degree, expert; Frederick D. Blackburn, assistant expert; Willis D. Wine, standard bearer; Carl Collier, guardian of the temple.

John C. Palmer, thirty-third degree, was elected chaplain, and Joher C. Wineman, thirty-third degree, almoner; Mr. Hayes, secretary; Monie Sauger, thirty-third degree, treasurer; Francis A. Sebring, thirty-third degree, trustee for the chapter, and T. J. Moore, tyler.

Immediately after the election the new officers were installed by retiring Wise Master Claudy.

After the regular meeting of the chapter, Robert De Bruce Council, Knights Kodash, held a special meeting and conferred the thirtieth degree upon a class of candidates. Frank M. Roller, thirty-third degree, is preceptor of the council.

The initiatory work of this degree comprises four apartments and the cast was headed in the first apartment by Marx Kahn, thirty-third degree; in the second by Marvin E. Fowler; third by Joseph Salomon, K. C. C. H., and the fourth apartment by George H. Mulligan.

The degree was presented in an unusually appealing manner, the various members of the degree team being especially effective in their respective parts.

After the regular meeting of Mithras Lodge of Perfection Tuesday, O. M. Ballauf, K. C. C. H., venerable master, Albert Pike Consistory; James A. Wetmore, thirty-third degree, venerable master of Kadosh, will hold a special meeting at which the thirty-first degree will be conferred.

Phi Delta Gamma

Miss Phoebe Knappen was elected president of Beta Chapter, Phi Delta Gamma, national professional sorority, at a meeting Sunday afternoon in Lamble House, George Washington University. Miss Knappen will succeed Mrs. Geraldine McNitt, retiring president, who presided at the election.

Other officers elected were Miss Ellen Anderson, vice president; Mrs. Helen Plitt, recording secretary; Miss Dorothy Corson, corresponding secretary; Miss Mary Pearce, treasurer; Mrs. Levinia Bolton, chaplain; Miss Elise Wildman, registrar, and Miss Mildred Green, historian.

Blue Lodges

Washington Centennial Lodge, No. 18, will meet Wednesday at 7:30 p. m. The E. A. degree will be conferred with Brother Junior Deacon Joseph Bailey in the east.

Petworth Lodge will hold its regular business meeting Thursday followed by a social hour.

St. John's Lodge, No. 11, conferred the fellowcraft degree at its meeting Friday night, with Brother Junior Deacon John Lainhart in the east and Brother Junior Stewart Will Gates, middle chamber. The next meeting will be held May 26, with entertainment and refreshments.

Worshipful Master Paul J. Bergh has appointed Brother Junior Deacon Lainhart to act as liaison officer between the lodge and the employment bureau for a period of three years.

Lebanon Lodge, No. 7, is holding a bowling tournament tomorrow at the Convention Hall alleys. At the communication on Friday the Master Mason degree will be conferred on a large class of candidates. The Fellowcrafts Club will meet on Monday, May 22, for a social evening and to promote the organization of a minstrel troupe.

William R. Singleton Lodge, No. 30, F. A. A. M., and William R. Singleton Chapter, No. 14, R. A. M., have accepted invitations to attend a social evening with Friendship Chapter, No. 17, O. E. S., in Masonic Temple, 4511 Wisconsin avenue northwest, on May 23, at 8:45 o'clock. Worshipful Master Edward D. Easley and Excellent High Priest George W. Laird are extremely desirous that a large number of members be present with their ladies to enjoy the occasion.

The Trestleboard

Monday—Potomac, B. B. French, Anacostia, Pentalpha, Mount Pleasant, social; Albert Pike and Singleton, M. M. degree.

Tuesday—National, Arminius, M. Parker, King David.

Wednesday—Washington Centennial, E. A. degree; Osiris, East Gate, social.

Thursday—Naval, Hiram, LaFayette, E. A. degree; Singleton, M. M. degree; Lebanon, M. M. degree; Congress, Petworth, social.

Friday—Columbia, Lebanon, M. M. degree; Milans, Justice, F. C. degree, refreshments.

The Washington Post.

MAGAZINE SECTION

SUNDAY, MAY 14, 1933

The Golden Age of Motherhood

The Richest Years of a Woman's Life Should Come After She Is 45, When She Is Best Fitted to Enter Into the Activities of the World

By Corinne Reid Frazier

WHEN does Mother really have her day? After she is 45, says Mrs. Grace Morrison Poole, president of the General Federation of Women's Clubs, which includes more than two million mothers in its 3,000,000 membership.

In grandmamma's time Mother had her day in early youth, if at all, and before she was well along toward her prime, her day and her work were done. Meekly she repaired to the fireside, clad in dainty lace cap and kerchiefed gown, there to sit and rock to the monotonous click of knitting needles, or the whir of the spinning wheel.

But to the modern Mother there is magic in the words "forty-five." They spell a golden age for woman today, marking her graduation from the restricted role of housewife into wider scope of community service. Mother, when she is approximately 45, becomes an emancipated citizen.

"She is standing on the threshold of a second youth in the sense of spiritual and intellectual rejuvenation," declares Mrs. Poole. "Fields of service are open before her which would enrich her own life and, in turn, the life of the community, State or Nation. Her family is almost reared, her household duties are reduced and she finds suddenly poured into her lap a fortune in leisure hours.

"WITH this new leisure to spend as she will, she has ahead of her some of the best years of her life if she has prepared for it, studied, trained herself mentally and kept physically fit. No reason at all for her to repair to the fireside with a weary sigh because 'her work is done.' The Mother of today has not been aged before her time by hardships and primitive medical knowledge which made her, a century ago, content to sit and rock for very lack of energy to move. She emerges from the greatest task of all an alert, clear-eyed matron, glowing with health and physical energy — a full-blown flower, mentally awake to the opportunities before her, facing 'her day.'

"She is entering an era of greater personal freedom, equipped with experience, the wisdom of years and tolerance. The world lies before her—not behind. She has time now to take a vitalizing interest in clubs, community welfare and politics.

"What is to prevent her from going actively into politics, running for Governor, if she likes? 'Emancipated' Mothers are doing it everywhere today. In fact, there is hardly one of our outstanding women statesmen who is not a Mother. Ruth Bryan Owen reared a family before she made her first speech; Nellie Tayloe Ross had two grown sons; Lenna Lowe Yost is a grandmother, as indeed are most of the others—I could go on indefinitely with the list."

Emphasizing the fact that during her early married life, while her children are growing up and need her guidance, a woman's place is within the home, with as few outside distractions as are compatible with a normal life, Mrs. Poole points out that this does not mean that Mother, at any age, should allow her brain to stagnate. She should use her early years to prepare herself for those which are to follow. She should contrive through study, or lacking the time for this, through contact with her children's and her husband's minds, to keep abreast of things, so that when she reaches that "graduation day," she will be prepared to adjust herself to her wider duties. "A lazy pupil does not make an honor graduate," explains the Federation president, nor does a woman who has failed to prepare herself for an adjustment of middle age make a success of it.

"If she has made the best use of the rich years of youth, however, she has prepared herself for far greater usefulness in the community or political field than had she plunged into that sort of endeavor fresh from college, for the reason that it takes years of living for a woman to reach the age where her emotional life is stabilized and she can face acute disappointments as well as sudden successes without being 'floored' by either.'

"As she enters middle age, then, Mother, if she has lived life to the full, is only beginning to have her day. She enlarges her club activities; branches out into active community welfare work, or, as I have said, enters the political arena, to spend her crowning years at some task that will keep her mentally young, even while Time lays his none-too-gentle hand upon her brow.

"Nor is there any reason for the new activities to interfere with her interest and close contact with her children and her home. She can bring the wealth of a deeper understanding and more 'up-to-date' viewpoint into her relationship with her family, who will feel pride in the knowledge that Mother is not a back number.

"If there is no community work for her to fit into; no political or professional career for which she is suited, Mother may still have her day," says Mrs. Poole. "She can develop a hobby or other interest to keep her mentally alive.

"Every woman, when she reaches middle age, should 'have her fling' along some path that leads toward development rather than retrogression. She should have an avocation. If she is interested in art or literature, let her take it up. I think the great danger menacing the feminine 50s is that of getting too 'set' in one's ways—getting a one-track mind, the natural result of the restricted life enforced upon the matron during family-rearing years.

"A WOMAN must guard against living in the past much more carefully than must her husband. The avocation, the job, the community or club work—these are the lifelines thrown to Mother as she approaches the promise—and the dangers—of 'her day.' They are the tonic needed to tone up her personality. She has much to give to the job, but the job has even more rich rewards for her; the rewards of a fuller and broader life.

"The contacts and the problems faced in the pursuit of her avocation will help her develop a sense of humor and keen interest in current things which make Mother companionable with the younger generation. She is less likely to become supersensitive about not being 'wanted around' the younger folks.

"It is my belief that every woman needs a little stimulus to her ego after the ordeal of child rearing has taken its toll of her youth and beauty. Accomplishment in some chosen field gives her the proper ego-balance, renews her youngness of viewpoint and self-confidence, often deflated sadly as Mary and John become afflicted with the teen-age-know-it-all-ness—during the worst stages of which Mother simply knows nothing at all, or even less than that.

"Once her children see that she is doing interesting things and making a success of whatever she undertakes, a new respect will be added to their natural affection for her. Then, indeed, will Mother have her day!"

GRACE MORRISON POOLE, although not a Mother herself, is one who can speak advisedly of the close ties that may exist between extreme youth and middle age, if that middle age is young in spirit. For years she has taught a class of young boys each Sunday when she is at home in Brockton, Mass., and she has learned the joy and richness of "mothering" them, as well as being to them a companion and teacher.

Evidence that the modern Mother is wide awake to her middle-age opportunities, or, as Mrs. Poole puts it, the opportunities of her "second youth," is plentiful, not only in national, political and club circles but in every community town and village of the land. And the effect that they can and do have upon the family life is seen in the rapidly growing "Mother-and-daughter" movement, which Mrs. Poole cites as a direct outgrowth of the mental alertness of the Mother of 1933, who now shares many pleasures as well as intellectual pursuits with her growing or grown offspring.

"Mother is having her day—and so is Dad—now, in entertainment shared with son and daughter, as well as in other interests," Mrs. Poole points out. "This may be partly the result of the so-called depression, which has undoubtedly simplified many things in our too-complicated existence; but at any rate, Mother is now considered quite young enough to attend the same parties and dances with son and daughter, with Dad as her beau, and no one can deny that this will keep any woman's heart young, whatever the calendar may tell of her years.

"At several of our large universities they now have Mother-and-daughter courses in a variety of subjects, and, although usually approaching the classroom with an inferiority complex, confident that their minds are rusty, the matrons often outstrip the maids."

CONTRARY to the idea sometimes expressed that club activities are for the gadabouts who have nothing better to do than while away the hours playing contract or making fancy jellies for a club benefit, et cetera, the constructive program of such an organization as that headed by Mrs. Poole illustrates the vital usefulness of a well-organized club to the life of a community. The up-to-date woman's club is anything but the place for time-killers and excitement hunters. Rather, it is the grist mill of many movements, born in the brains of civic-minded men and women which would never become successful realities were it not for the steady plug and grind of women with courage and purpose.

"It provides an ideal outlet for Mother at the dawn of that day of hers," declares Mrs. Poole, "not only for the tasks it presents, but also because it serves as an educational, musical and intellectual stimulus, often providing just the mental tonic and opportunity for self-expression that her personality needs.

"Through club activities, as through no other single medium, woman may get her second stride and fill her life with forward-looking ideas rather than back-glancing dreams so that she may anticipate, not dread, the years after 50.

"If the club filled no other function than this, it would be worth while, in my opinion."

Copyright by Public Ledger

RACEHORSES *May balance the* BUDGETS

With Automobiles Taxed to the Limit Many State Legislatures Turn to Legalized Racetracks for the Purpose of Increasing Revenues

By Charles G. Reinhardt

THE faithful horse, who has carried so many of mankind's heavy burdens, is about to have another piled upon his willing back.

This time, however, it's the fleet-footed racehorse, rather than patient Old Dobbin, who will take the load. Legislators in a score of States, as this is written, have passed or are contemplating measures which will shift a part of the heavy tax burden to him. The method is to establish more State-regulated racetracks, with the ultimate purpose of chiseling in on the profits.

The glad cry with which legislators greeted the automobile as a tax-income producer may be widely repeated if the legalized racetracks continue to show high yields. For even with levies on weight and power and tires and fuel, the motorcar is failing to supplement public income generously enough to balance State budgets. So the legislators are doing what men have always done when their burdens proved too heavy—loading them on the horse.

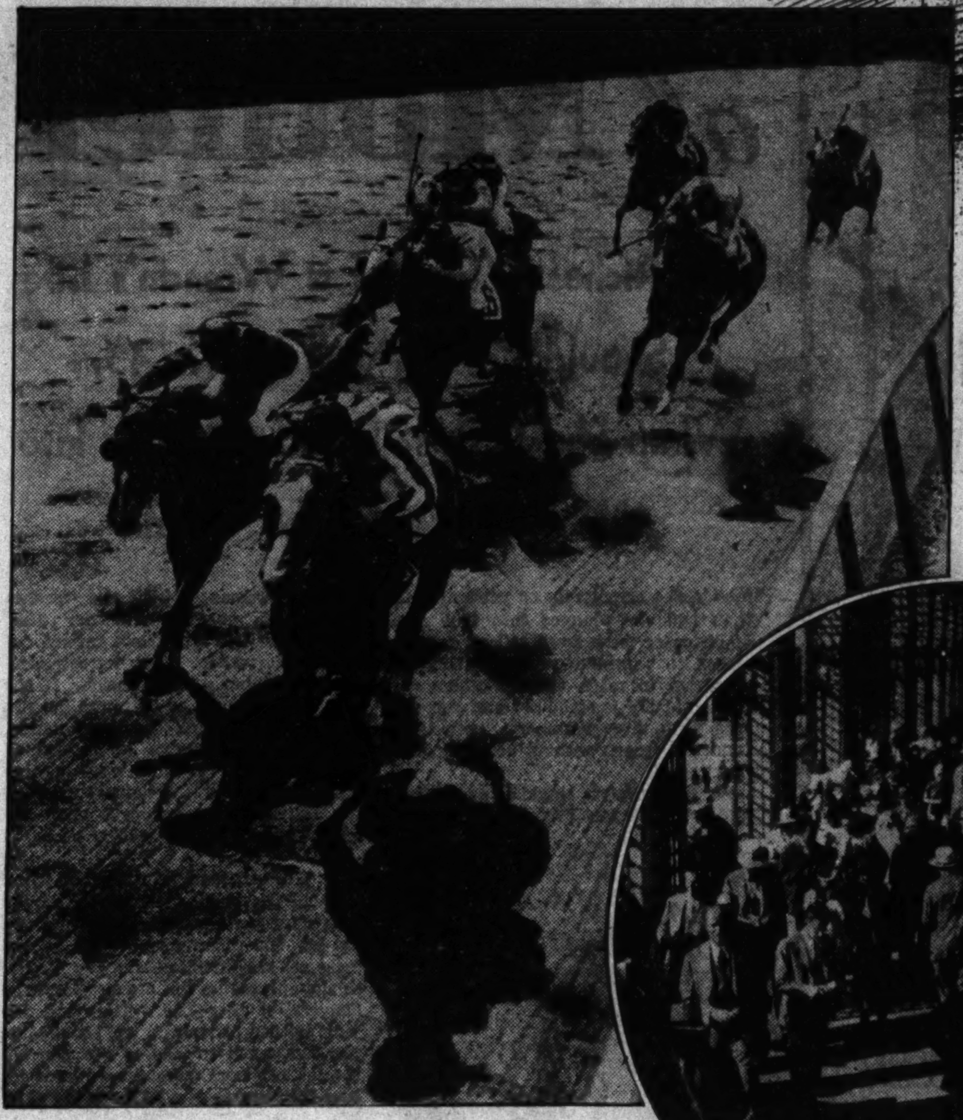

Rounding the turn for home and kicking up clouds of dust which many States are fast turning into revenue by taxing admissions to their racetracks

Florida collected $308,521 in taxes from Hialeah Park, Miami, in forty-five days, and most of it came from the pari-mutuel machines. The picture shows the bettors in action

IT'S a tempting idea at that. There's the experience of Florida during the last season to contemplate. At the recent Florida Derby, the famous Charley O. won thousands of dollars for his fortunate owner—but the biggest winner of the entire meeting was the State itself. Into its coffers the forty-five-day racing program at Hialeah Park, Miami, poured a total of $308,521.56, including the tax on admissions, the 3 per cent tax on pari-mutuel transactions and the State occupational taxes paid by every employe, every trainer, every jockey and every stable hand.

Apart from this direct income, Florida benefited by the presence of almost 200,000 spectators whose expenditures in hotels, restaurants and shops had their indirect effect on State as well as local and business incomes. Nor, as advocates of the track gleefully pointed out, was all this wealth contributed by Floridans themselves. It was in a sense a national contribution. A check-up of automobile license tags at the course during one Saturday's program showed more than 3000 cars from thirty-eight different States of the Union and from three Provinces in Canada. New York was highest with 493 and New Jersey with 181. Ohio and Illinois showed 138 each and Pennsylvania 118.

No wonder that when these figures were spread before the legislators of States which had outlawed horse-racing they brought enthusiastic, not to say envious, reactions. Some of the profoundly impressed lawmakers even went so far as to suggest for their own Commonwealths programs legalizing not only horse-racing, but dog-racing as well, on the theory that two different kinds of racetrack must prove just twice as profitable as one.

But Florida's figures are not the only compilations which have made legislators' mouths water. Maryland, for instance, has reported that its tracks paid $545,436.38 into the State Treasury last year and Kentucky is said to have received a comparable amount. Illinois is estimated to pick up almost $1,000,000 annually from this source. If New York should pass a pari-mutuel law, even that total would probably be surpassed.

Florida offers legislators not only a record of income to convince the statistically minded, but even some kind words for horse-racing from the lips of a prominent minister, of undoubted interest to those who might be classed as conscientious objectors. In a press dispatch several years ago, a Miami clergyman was quoted as saying:

"I have never been able to differentiate between the $2 bet made at a pari-mutuel window and the $500 binder put up on a $10,000 piece of property. Every one of us was a gambler in 1925 (the big year of the Florida real estate boom). Gambling is so closely interwoven with all phases and spheres of life that no human being can possibly define what is and what is not right and put it into a law. The best that men can hope to do is reasonably and sympathetically regulate and modify.

"The best system of regulation ever devised for the sport of racing either for Miami or any place in the world is the pari-mutuel system of betting. It is honest, fair and square."

The minister, it might be added, was a resident of Kentucky before he accepted the call to Florida.

FOR the business man who may object, Florida again offers an authoritative retort. It can point out that in the case of Joseph E. Widener, one of the big backers of its Hialeah Park track, no less an authority than the United States Board of Tax Appeals decided that horse-racing is not only a sport but also a business. Then it backed its definition by deciding that the expenses and losses occurred by the owners of the famous Widener stables were deductible from income-tax returns.

The United States Senate was a bit less complacent when the idea was presented in its halls—although, like present-day State Legislatures, it apparently found it a tempting suggestion in the way of income-producers. Many racetrack followers will recall the interest with which the country heard last year that a 10 per cent tax on all pari-mutuel tickets had been voted by the Senate Finance Committee in its quest for new levies to compensate for what had been deleted from the billion-dollar tax bill of April, 1932. The tax, it was hopefully explained, might be counted upon to add about $25,000.000 to the Federal income. It was to be paid by purchasers and added to the price of tickets at the racetrack wickets.

Later, however, the proposal was withdrawn from the bill after Senator Tydings, of Maryland, had asserted that any such provision would kill the sport not only in the Old Line State, but in Kentucky, Illinois and Florida as well.

Among the States whose lawmakers gazed hopefully at horse or dog racing as a possible source of income last spring were Texas, Oklahoma, New Mexico, Colorado, California, Connecticut, Massachusetts, New Hampshire, New York, Pennsylvania, West Virginia, Delaware, New Jersey, Wisconsin, Minnesota, Michigan, Ohio and Missouri. In four or five of the States the measures were then generally regarded as little more than hopeful gestures. But in the great majority of cases the legislators seemed fairly hopeful of enacting them into law. In Washington and Arizona, for example, bills legalizing pari-mutuel betting on horse races had already been signed.

In detail the various measures differed, but in general outline they were broadly similar. The majority provided for State racing commissions to license tracks, limited the number of such tracks, fixed license fees, provided for a cut on admissions and on pari-mutuel bets and established a maximum racing season. Many of them earmarked the income to be raised by such methods to specific funds—among them unemployment relief, old-age pensions, widows' and orphans' assistance and road construction.

The great majority of the sponsors pointed out that income from taxation would be only a part of the benefits to be derived from legalized horse-racing. The author of the bill offered in one Eastern Legislature probably spoke for all when he explained:

"The stock-breeder, the farmer and the unemployed workman will benefit along with the State by the establishment of legalized track meets. With the encouragement offered by tracks within the State we could breed racehorses to the advantage of the stables that develop them, the farmers who feed them and the carpenters or others employed on construction. Apart from these stimulants to commercial activity, the transportation, the hotel and the motor industries would all be helped by the influx of visitors attracted by the meetings."

SO MUCH for the effect of legalized horse-racing on State budgets and commercial development!

But what of its effect on the individual citizen? Many eminent men and women concerned with the moral aspects of the idea have offered their protests.

Typical of such opponents is a group of Massachusetts remonstrants, including Bishops and other clergymen, college presidents, prominent men of affairs, Judges and social workers, who protested against the entire idea of officially "encouraging gambling." "The bait offered," one of the group explained, "does not justify Massachusetts in undertaking not only to legalize but actually to supervise betting."

Naturally, it is quite easy to point out many possible evils in the establishment of racetracks. One reason why it has so long remained under a cloud in the great majority of States is the demoralizing effects of wholesale public gambling and the dishonesty of methods once employed at many tracks. So flagrant did some of these abuses become in the past that a crystallized public opinion caused the end of numerous tracks.

BUT proponents of the measures point out that racetrack betting can and does occur in States which do not legalize the race meetings, through the medium of the poolroom. "That objection," explained one sponsor of a racetrack bill, "is weak because it is a known fact that in virtually every city there are representatives of the betting commissioners at tracks in States which permit racing. In most of the larger cities there are scores of places where bets may be made; scores of agents and commissioners whose daily profits are astonishingly high.

"Information concerning the entries, favorite selections and results of the races is readily available everywhere. Are opponents to the measure on the ground that it permits gambling so gullible as to believe that this information is printed for the benefit of a few people interested in increasing the standard of horseflesh, or because some few others may have in horse-racing an interest similar to what they have in college aquatic events? Why fool ourselves? Racing news is published for the benefit of those who have wagered or wish to wager money on the results."

Even the tradition that the comparatively few upon whom fortune may smile in racetrack betting are soon shorn of their winnings is challenged by advocates of the proposed measures. They point, for example, to the erstwhile $15-a-week druggist's assistant in Cape Town, who made himself a conservative British squire with his $455,000 purse from a Calcutta sweepstakes.

But for the many other tales of big winnings and their fortunate aftermath there are many records of losses which caused disappointment and suffering. No one can say that State regulation would eliminate all possibility of evil effects from gambling. Even after some of the measures now in legislative hoppers are enacted, the debate will undoubtedly continue. And that, too, is natural. Differences of opinion breed not only horse races, but political arguments as well.

Copyright by Public Ledger

LAUGHS in the lives of the FAMOUS

By Lee Frank

ALL the world loves a laugh; half the world laughs at the other half; 99 per cent of the people are bored with old chestnuts; 99 per cent like to hear anecdotes about famous people. But only 1 per cent can laugh at jokes on themselves.

Thomas Hardy, the novelist, said that the definit'on of a sense of humor is being able to laugh at oneself. Today the rank and file of people look at a sense of humor as being able to laugh when one is in trouble.

One person laughs at a prank in his path; another person would be irritated at the same thing.

A famous book seller recently discovered that the main reason his customers bought biographies was to be able to relate anecdotes about famous people. Whether this was because short anecdotes often give the picture of the man or because they make good after-dinner conversation, the book seller could not discover.

How many personages have amusing stories in their actual experiences?

GEORGE CREEL, the author, tells that when he was editor of the Denver Post his particular enthusiasm was the prison "honor and trust" system, which put half the prison population outside the prison walls, where they engaged in the healthful occupations of farming and dairying.

When Creel left Colorado and arrived in New York, he received a wire from the prison warden. Creel expected praise of his favorite reform.

The telegram read: "Am broken-hearted. We have had to put gun guards on every one of the camps! The village farmers are going into the prison camps and are stealing the prisoners' clothes!"

Jascha Heifetz, the violinist, says that people constantly ask him why he never smiles. At one concert, as Heifetz walked on to the stage, a fellow arose in the front row and dangled a large bunch of keys in the violinist's face. "It was so ridiculous that I laughed," relates Heifetz. Afterward the fellow told Heifetz that he had a bet with a friend that the violinist would smile once during the performance.

John D. Rockefeller, Jr., illustrates the relationship between him and his father.

When the J. P. Morgan collection of Chinese porcelains was finally to be disposed of, the younger Rockefeller wanted to buy some. He asked his father to lend him the money. John D. said that he would not have his family borrow. His son explained that he had never wasted his money in gambling, and that these porcelains were not only beautiful but educational. The father agreed to all this. Still, he said that his son could not borrow. "So he would not loan me the money," relates the junior Rockefeller. "He purchased the porcelains and gave them to me."

That's the kind of humor we all could appreciate!

Ossip Gabrilowitsch, the pianist, the son-in-law of Mark Twain, could not understand the rush and hurry of the Americans.

"When I first came to America," he relates, "I had a studio next door to a young lady who was taking lessons from an expensive teacher. I used to hear this girl practice in a fever of rapidity.

"One day I met her in the corridor and said to her, 'Miss, why do you never practice slowly? It will teach you better phrasing.'"

"She related, 'My lessons are too expensive to practice slowly.'"

R. Tait McKenzie tells that when he was exhibiting some bronzes in an art gallery in New York his pieces of sculpture were stolen. At the same time he was exhibiting some small bronze pieces in the Corcoran Galleries in Washington, with five other sculptors. A thief broke in and stole his bronzes; none of the other works was touched.

"From this," jests Mr. McKenzie, "I judge that my work appeals particularly to the criminal class."

Sam Harris, the theatrical producer, was given a laugh by a beggar.

A beggar stopped him and gave him such a hard-luck story that when he asked for a dollar Harris gave him one.

The beggar began to cry.

"Why are you crying?"

"About all the money I lost."

"How did you lose it?"

"Every one is so willing to help me, I've lost hundreds of dollars by not asking for more."

WILLIE HOWARD, the comedian, tells that his first job in the theatre was that of a silent sentinel who walked up and down the stage with a gun.

He was so proud of himself as an actor that he begged his papa to come see his talented son.

The papa watched his silent, long-nosed boy walk through two acts while he waited for him to speak lines that would make him proud.

During the third act he could restrain himself no longer. He stood up in the back of the theatre and shouted: "Willie, if you can't say anything, shoot the gun. If you can't shoot the gun, come right down here!"

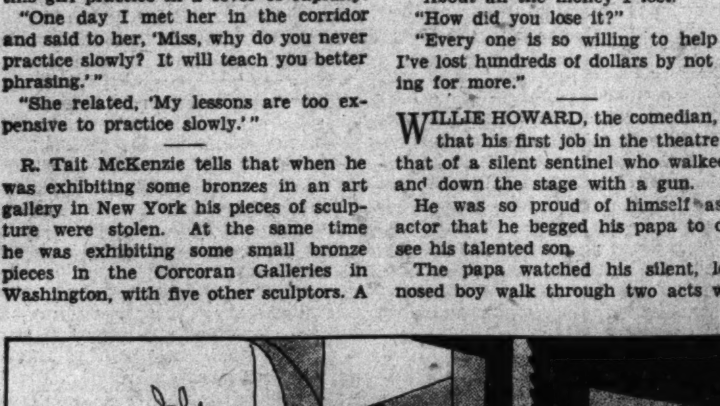

"Willie, if you can't say anything, shoot the gun," Papa Howard yelled to his son on the stage

---

HOW can an artist get a client to pay an old bill? Anton Carte, the Belgian artist, had a funny plan.

He had a client who refused to pay for his portrait, which represented the labor of months on Carte's part.

When the client walked out of the studio Carte took a paint brush and drew across the portrait heavy iron bars.

Underneath the portrait he wrote, "In Prison for Debt."

Then he sent the portrait to an art dealer and told him to put it in his window for sale.

In a few hours the sitter saw it. He rushed to the art dealer and paid him a much larger price than he would have had to pay for it originally.

Anton Carte put his debtor behind painted prison bars and quickly got action

---

Samuel Vauclain, president of the Baldwin Locomotive Works, suggests that sometimes practical jokes work with debtors.

"Forty years ago," he relates, "my company was trying to collect payment for some locomotives they had constructed for the railroad up Pikes Peak. The railroad company's president was unconvinced about the road and refused to pay.

"I decided an object lesson would help him.

"I persuaded him to accompany me on a trial trip of one of the new engines. He liked going up. He was afraid of going down. My mechanic and I put him on the back bumper; we sat, one on each side of him, so that he could not jump off.

"Then we let her drop. I didn't know whether she would drop or not, but I had confidence that she would. She did. We did it three times. He got more and more scared.

"Finally he said: 'If you get me down off of this mountain I will pay for the locomotives.'"

Richard Boleslarsky, the theatrical director, illustrates the humor of irony. The first part he ever had was with the Moscow Art Theatre. The director raged at him because, he said, Boleslarsky did not speak with deep feeling. Not only the boy's livelihood but also his mother's depended upon his keeping that job. He went home and cried all night. The next morning when he said his lines, the director did not like his delivery and fired him.

"The trouble with you," the director shouted, "is that you have never cried."

Every one admires the man or woman who can make a quick, witty retort when he or she is angry.

Lewis Browne, the author, was annoyed during a lecture by a young lady in the first row who powdered her nose constantly.

Whenever he would grow eloquent she would flourish her powder puff and give all her attention to her powdering.

Finally, exasperated, he leaned from the pulpit and said: "Thank you so much! Your shiny nose was blinding me."

The menace of graft in American cities can be joked about by foreigners.

Frederico Alphonso Pezet, former Peruvian Ambassador, tells that some Chamber of Commerce men were boasting to him how much the buildings in their city cost.

"The buildings are wonderful," Pezet commented, "because they are constructed of that beautiful American stone."

"What stone is that, Your Excellency?"

"Graft-ite."

Bernard Shaw, the playwright, is sometimes humorous intentionally. Horace Liveright, the erstwhile publisher, found him humorous when he expected him to be serious. Mr. Liveright is an admirer of Mr. Shaw's preface to "Androcles and the Lion," in which Shaw discussed the life of Jesus.

"When I returned to London, after a visit with Emil Ludwig, the biographer, in Switzerland," relates Mr. Liveright, "I saw Mr. Shaw and told him about Ludwig and his surroundings. I added, very proudly, that I had induced Emil Ludwig to do a 'Life of Jesus' for me."

Whereupon Mr. Shaw answered: "Indeed, I had thought that you were not only an intelligent man, but an intelligent publisher as well. Haven't you read my preface to 'Androcles and the Lion'?"

Sir Guy Standing, the English actor and naval hero, explains that some of the grisly pretensions of war are a thin joke.

"The day I arrived in England from America, after England had declared war, I was put in command of a patrol vessel and told to leave that night to patrol a section of the English Channel for ten days," he narrates. "We were ordered to look out for submarines, to engage and destroy them.

"The boat was a private yacht which had been turned over to the War Office. The crew was composed of volunteer workers.

"The next morning we had inspection at sea. None of the crew knew about firearms. Neither did I. We went to inspect the ammunition and found there was no ammunition.

"For ten days we patrolled the English Channel without any ammunition."

Toastmasters often get twisted tongues.

One introduced Senator Morris Sheppard, of Texas, and said: "I want to present a man who has been the stormy 'pretzel' of many an exciting campaign."

C. F. KETTERING, president General Motors Research Corporation, says that there are two parts of an automobile which have not yet been perfected.

It was no place from which to start for Cincinnati, the farmer declared

One sits at the steering wheel, the other stands in the roadway and gives wrong directions.

Mr. Kettering was touring Ohio and he asked a farmer the right road to Cincinnati.

The farmer advised: "You go down to the fork of the road; it doesn't matter which part of the road you take. To tell the truth, if I was going to Cincinnati I wouldn't start from here at all."

In the United States Senate are born many anecdotes. When a Southern Senator was making a speech in an open-air theatre near the Lincoln Memorial an airplane interrupted his speech. Infuriated, he came back to the Senate and introduced a resolution making it a crime for an airplane to fly at an altitude of less than 3000 feet over a public assembly in the District of Columbia.

In the midst of this Senator John Charles Williams entered the Senate chamber. As soon as he caught the drift of the speech, he stood up and said: "Mr. President, when this eloquent Senator speaks, let not a sparrow chirp." Then he walked out.

A COLLEGE president receives many humorous calls. Dr. Cheesman Herrick, president of Girard College, tells of a colored minister whose humor won him a contribution.

The minister was trying to raise $1400 for a cemetery.

In a very serious manner, Dr. Herrick said: "Fourteen hundred dollars is a lot for a cemetery. Why don't you cremate your dead?"

The colored solicitor raised his eyes.

"Well, boss," he said, "you see, the cullud folks is peculiah. They don't want to be burned but once."

Morris Gest relates that once he and Feodor Chaliapin went to Jamesburg, N. J., to rest. No one recognized them.

There was a motion-picture show in the town, open Wednesdays and Saturdays.

After a week Mr. Gest decided he would see if he could get the manager to engage Chaliapin to sing. Chaliapin, who was getting $2000 a concert, said he would sing there for $2 a concert. Gest said that he would give his own services for nothing. The motion-picture proprietor stoutly refused the terms. It took three weeks to get him to sign the contract.

"That proves," laughs Mr. Gest, "what a poor manager I am and what a poor singer Chaliapin is."

A musician may be temperamental, but he must also have a sense of humor about concert arrangements.

Carlos Salzedo, the harpist, recounts that in Baltimore he went to the concert hall to arrange details before a concert. There must be no carpet on the stage, the footlights must be amber colored and a grand piano must be tuned at 440. (This means, technically, that the first A above middle C should have 440 vibrations.)

"I asked the manager whether the piano would be tuned at 440."

He exclaimed, "Oh! I've attended to it. It was tuned promptly at 12:30 this noon."

Competition does not daunt the humorous man. Carl Laemmle, motion-picture man, knew a motion-picture exhibitor who did not have the equipment for "talkies." He drew patrons to see his silent shows because of his advertisement:

"PICTURES WITH SOUND"

"See the Yukon gold fields far from civilization.

"Hear the mighty roar of the air-ventilating fan.

"Hear the noise as some one empties his mouth of ice water on our walls.

"Hear the kids stamp and whistle.

"Hear the touching plea I am putting to my creditors to stall them off another month."

Once when Henry Ford, Thomas Edison and Harvey Firestone were touring, they had a puncture. Pulling up to a repair shop, Mr. Firestone said to the attendant: "This is Mr. Edison, this is Mr. Ford and I am Mr. Firestone." Came the quick reply: "Yeah, and where is Santa Claus?"

Copyright by Public Ledger

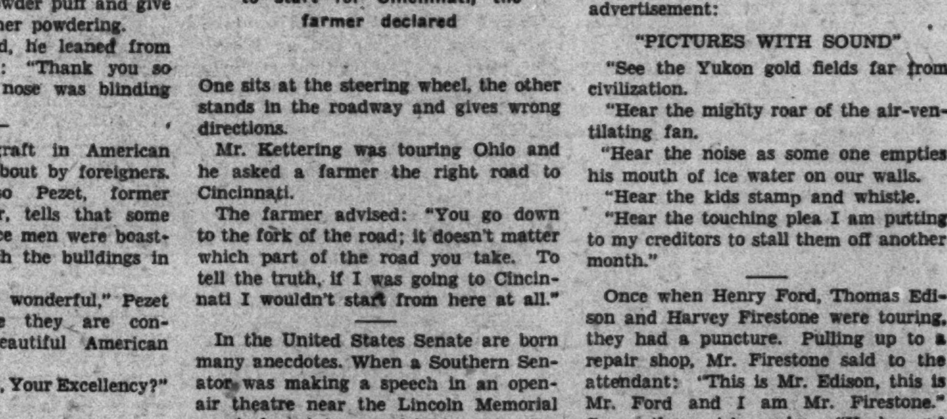

The prisoners could be trusted, but not the farmers

Why MARRIAGES GO "BLAH" in Hollywood

"Husbands see so many pretty girls at the studios that the novelty soon wears off," says one Hollywood wife

One of the happiest couples in Hollywood is Ernest Torrence and his wife, who have been married for nearly thirty years

"Blow them a kiss, silly!" whispered Mrs. Henry Garat while strolling with her husband, who hesitated to acknowledge greetings of two admiring females

Wife of Star Has to Be a Diplomat Because of the Many Temptations That Flood Film Town; Yet There Are Many Long-Married Couples There

By Alice L. Tildesley

"A HOLLYWOOD wife has to work harder to keep her husband than her husband works to keep his job."

"It's a lost wedding ring in Hollywood if a wife lets herself relax."

These two statements have been so often quoted that some people believe them.

The broken marriages of the Chevaliers, the Vidors, Janet Gaynor, Ann Harding, Lew Ayres, Ruth Chatterton, Marian Nixon—to name a few—seem to prove the assertions.

Temptations in the film town are so much greater than elsewhere, complain some of our most fascinating male stars. Incidents like this, according to confidences received from married and unmarried gentlemen of the screen, are of common occurrence:

"Girls come up to me on the set and say: 'Here's my telephone number. Couldn't you speak to the casting director about me? I'd do anything.' Or 'This is my address. Why don't you come over for a cocktail?'

"Of course, nothing I could say to the casting director would do her any good, but I still have the girl's number. Lots of them don't need work—they are beautifully dressed, they run up to me in restaurants and at theatres, just looking for adventure. They besiege me—and other men I know—offering any inducement for the thrill."

He added, pathetically: "It's not in human nature to lose all the telephone numbers!"

REPORTS like this are enough to terrify any wife who sees "Hollywood" on her husband's railroad tickets.

They frightened the pretty blonde wife of Henry Garat, latest international sensation, so that she was afraid to go to the first party given for her celebrated husband. But she's over it now.

"I'd rather be a Hollywood wife than a Continental screen player's widow," she declared.

"When Henry was making a picture in Paris or Berlin, I seldom saw him. He worked from early morning far into the night—that's why I called myself a 'widow.' Here in Hollywood companies work from 9 to 5, with an hour or more for lunch. I can accept invitations to dinners even when Henry's working!

"I'm welcome on the set where my husband works—even in the scenes where he's making love to Janet Gaynor. Abroad, wives are taboo! They let me come to the studio to lunch with him there, and I'm welcome at the parties where he is invited!

"In spite of all you hear of Hollywood, I've discovered that here marriage is respected. Women don't throw themselves at Henry as I've been warned they would do—although I shouldn't blame them if they did!

"WHAT a time I used to have rescuing my poor Henry from infatuated girls in Europe and in Africa!

"When we went to Algiers, Henry was mobbed by love-hungry women, fighting for a chance to touch him, hug him, kiss him. I remember protesting to one woman who was elbowing me that I was his wife. 'Wife—bah!' she cried.

"A procession of women trooped up the stairs of our hotel to Henry's bedroom. I tried to be nice, but firm. My sister, Pauline, who was with us, wasn't so patient. She would cry: 'Mr. Garat is having dinner with his wife!'

"It wasn't very different in Paris or Berlin. Girls were forever hiding in automobiles outside the house and scaring Henry to death by bouncing out at him. They'd come into the house, too every time they found the doors unlocked.

"All this adoration frightens poor Henry, because he's really bashful. The other night in Hollywood, two girls recognized him and called: 'Hello, Mr. Garat!' He blushed and looked at me. 'Blow them a kiss, silly!' I whispered—and he did.

"I love Hollywood. I've found that most of the things I've heard that gave me the shivers were untrue. I hope we stay here forever!"

"Too much fuss has been made about Hollywood wives," states Florence Eldridge, who is married to Fredric March, one of Hollywood's handsomest stars.

"Motion-picture husbands are like children who are let loose in a candy shop. Making love day after day before the Kleig lights takes the edge off sex. They find themselves surfeited by glamorous beauty. Love-making is just something they work at. Other things hold their interest, and the clever wife supplies the 'other things.'

"If your husband is in love with you he thinks you are even nicer than Greta Garbo, though she lives in the same town. If he isn't in love with you, he may find the girl at the soda counter at the corner drug store more desirable."

Daisy Morgan, who has been Mrs. Ralph Morgan for twenty-three years, insists that she likes to see her husband admired.

"I think he is charming," she admits, "and I think it's essential to his success in his profession that he shouldn't be checked in being charming. I like people to see how nice Ralph is. If he felt he had to watch himself when I'm around he'd soon be self-conscious and lose what is now his natural charm. It's been a great asset to him for more than twenty years. What an idiot I'd be to try to kill the golden goose!"

"When Hollywood wives get together for luncheon, bridge or tea," observed Mrs. Warner Baxter, "I hear the frequent complaint: 'They made a great fuss over my husband, but didn't even notice me.'

"It's really stupid of the wife of a screen star to expect to be noticed. Why should she be? What has she accomplished? Well, perhaps she has made her husband happy. But why not? That's her duty

"Then they also say: 'I'd love to get away from Hollywood, to go where my husband wouldn't even be recognized.'

"That's silly. Hollywood pays very little attention to actors. They're no novelty, and one is let alone, but the farther you get from this community the more you are noticed.

"Warner and I just returned from Havana and there we were treated like something out of a circus. Warner was manhandled by the crowds and the women adored him.

Florence Eldridge, here shown with her husband, Fredric March, says that the clever wife can hold her husband in spite of his daily business of making love before the camera

"WARNER and I have been married thirteen years. We try to be sane and normal and I think we succeed. We've never gone in for the social whirl. In a large measure, we are sufficient unto ourselves, though not selfishly so. We don't seem to need excitement.

"Warner has had more to do with making me happy than I have had to do with it. A man in pictures is in a spot where he can make his wife terribly unhappy. Warner spoils me dreadfully—and I love it.

"Then, too, I pay no attention to those who are jealous of happiness. There are people who, unhappy themselves, can't bear happiness in others. They are the ones who write anonymous letters, telling wives where their husbands are.

"One evening I was called to the telephone by a woman who said: 'Mrs. Baxter, I hate to tell you, but I feel you should know. Your husband is at —— with Miss ——. I saw them myself.'

"I thanked her and returned to our living room, where Warner was smoking his pipe."

"Hollywood wives are safer from depredations of home-wreckers than wives anywhere else," is the opinion of Mrs. J. Carroll Naish, whose husband makes cinema love to screen starlets.

"Husbands see so many pretty girls at the studio that the novelty wears off. They seem to prefer wives who can be mental companions. In other cities beauty is less plentiful and temptation greater."

And what do you think Hollywood husbands think of the subject?

"Yes, I believe that a Hollywood wife must keep up to the mark," says Neil Hamilton, seriously.

"Her husband is in the company of stunning girls all day and she must put up with intense competition. She must spend hours at the beauty shop, she must find out how to dress, and she must keep herself interesting.

"When she goes out with her husband, he wants to be proud of her, so she must look her best.

"The clever wife never criticizes the girls who are working with her husband. She admires them for whatever there is to admire. If they are lovely, or well dressed, or clever, or fascinating, she admits it.

"She knows her husband must associate with them and that he will be a mug if he doesn't enjoy it, so she doesn't expect him to conceal his admiration of them at home. She lets him rave—and he takes it out in raving.

"Wives are diplomats at heart. They know just what to do to bring you in.

"It's well for a wife to make her home comfortable and attractive and to manage the place without fuss—which my wife does—but if Elsa tried to be a pleasant companion all the time, I fear it would kill me. Imagine living with a woman who smiled eternally!

"It's not necessary for a Hollywood wife to talk about pictures. If mine did it, I'd wrap her up and put her out on the mat. But in Hollywood pictures are likely to be discussed at any gathering, just as oil is discussed in oil communities and politics is discussed in Washington."

"I BELIEVE if you should take seventy-five good actors and seventy-five men of other professions—not doctors—and compare them, you would find that the actors make better husbands than the other men, because a good actor—not a 'ham' actor—is more sensitive. He feels moods more quickly and so is able to react sympathetically to his wife's," is Ralph Morgan's notion.

"An actor lives in the center of emotion and understands people better than other men do.

"I know more happily married people in Hollywood than any other kind. My brother has been married twenty-two years and I have been married twenty-three. Reginald Barlow's record is thirty years, both David and Ernest Torrence nearly that, the Gleasons more than twenty-five, Morgan Wallace and Joe Cawthorn over twenty years. Bob Montgomery and Clark Gable came to Hollywood married and have remained with their original wives. It's just that the happy marriages get no publicity."

Copyright by Public Ledger

BY YOUR DOG People Know You

If You Are Neurotic, "Snooty," Bad-Tempered, or if You Are Frivolous, Gay or Friendly, Your Dog Reflects Your Character, Says Well-Known Etcher of Canine Life

I Love Nature

Scram!

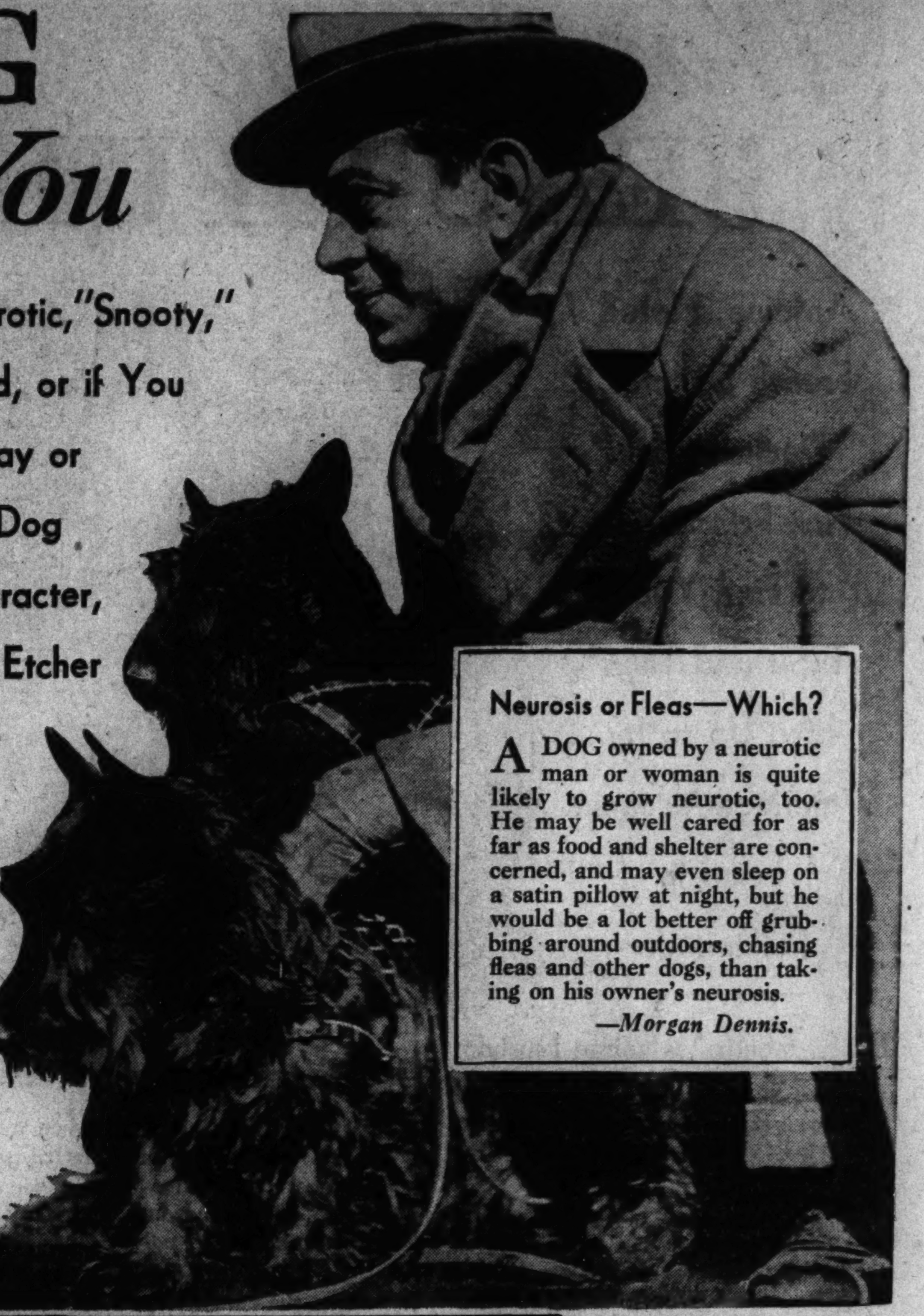

Morgan Dennis and two of his pets that have inspired many of his etchings of dog life, some of which appear on this page and are copyrighted by the artist

Neurosis or Fleas—Which?

A DOG owned by a neurotic man or woman is quite likely to grow neurotic, too. He may be well cared for as far as food and shelter are concerned, and may even sleep on a satin pillow at night, but he would be a lot better off grubbing around outdoors, chasing fleas and other dogs, than taking on his owner's neurosis.

—Morgan Dennis.

By Carol Bird

DOGS are neurotic, "snooty," bad-tempered or melancholy, according to the example set them by their owners.

A French poodle who spends his days in the home of a whining mistress behaves the same way. The Russian wolfhound who "matches" a limousine or a lady's gown, and who is always chaperoned by an obsequious chauffeur, soon becomes noticeably "high-hat." And the Great Dane who is the constant companion of a crusty old man with a misbehaving liver learns to snarl at every one without provocation.

This is the theory of Morgan Dennis, well-known etcher, famous for his dog studies. He outlined it in his Gramercy Park studio in New York City, while Jock and Jill, his own two valuable Scotties, romped about, playing with squeaking rubber toys.

"Dogs are not difficult to understand if you accord them somewhat the same sort of treatment you would a human being. You can usually judge a dog by his master, and vice versa," began Mr. Dennis, a dark-haired and ingenuous young artist, who achieved distinction as an etcher of canines. He is a lover of dogs, and is usually seen with one or two close at his heels.

"IF YOU take out your 'grouches' and exasperation at life's difficulties on your poor, helpless dog, he, in turn, will show his resentment by snapping at strangers and acting in a generally ill-humored way," continued Mr. Dennis. "Not long ago a young woman said to me: 'I know of a Scottie who has the 'cutest' expression. He always looks so woebegone.' Questioning brought forth the information that the poor little Scottie's mistress was an extremely nervous woman. She was always complaining, sometimes hysterical, and often cross and irritable with her so-called 'pet.'

"When I learned this I said: 'I don't think it is at all "cute" for a dog to feel and consequently look sad all the time any more than it is for a human being to be always wretched and mournful. A dog should not be the dumping ground for a person's neuroses.

"It isn't very jolly to live with a neurotic individual. How many normal human beings would consent to do it for very long? That 'cute,' sad Scottie's mistress is to blame for his unhappy state. He is probably well cared for, so far as food and shelter are concerned, and he, doubtless, sleeps on a satin pillow at night. But he would be a lot better off if he were out in an alley, grubbing around and having a fine time chasing fleas.

"All dogs need to get out and roll around in the dirt once in a while. That is why it is nothing short of a crime to keep dogs in city apartments. I am going to build a roof playground for mine, while I'm in town, and transport them to the country as soon as possible. I have never believed in keeping any dogs I've ever owned in the city for very long at a time. It isn't fair to the dogs.

"There are certain breeds, however, which are better suited to city homes than are others. Short-legged dogs adjust themselves to apartment house life better than do the long-legged ones, who usually tear all over the place, yearning for space and yet more space for their big bodies. The dachshund is today's 'fashionable' dog in the short-legged variety class. I think he achieved popularity and became the fad in America because Katharine Cornell, the actress, brought a string of dachshunds with her when she returned from her last trip to Europe. He is a neat, clean dog, too, and his coat always looks shiny and well groomed, quite in contrast to the Irish terrier, who gets himself into terrible frowsy shape.

"Another fashionable dog today is the cocker spaniel. He is soft and sentimental, like the setter. If you attempt to scold or discipline him it will break his heart. He is so sensitive he cannot bear to be reproved by his beloved master. Scalyhams are popular and fashionable, although they are rather high-priced for the average lover of dogs.

"The Russian wolfhound will, of course, always be the aristocrat among dogs. But I think the life of many of these fine-looking dogs is pathetic. They are often owned by silly, idle women who want to make an impression upon their friends. Because these long-legged dogs are elegant in appearance, they match them to their gowns or imported cars, and drag them around with them wherever they go: to teas, bridges, luncheons or the hairdresser.

"Led around the city on a leash, kept in cars most of the time or entombed in city apartments, Russian wolfhounds do not lead enviable lives. These hounds, with their extremely long legs and their enormous ribcases, really belong on the steppes of Russia and no place else. They should be kept moving about constantly, not cramped in close quarters.

"While Russian wolfhounds are handsome dogs, I do not believe they are endowed with much more brains than some of their frivolous mistresses. Their heads are small, their brains have all gone into their legs. I find it difficult to keep silent when I see some ridiculous woman dragging one of these big dogs around the city streets. I always want to speak up and tell her what I think of her ridiculous and cruel practice.

"I think that, in addition to taking on the faults—and sometimes the admirable qualities—of its owner, a dog also exhibits national characteristics. Take the Scottie, for example. He is downright Scotch in all his ways. Scotties are philosophical. See Jock and Jill, lying quietly at your feet, already adjusted to the fact that a stranger has invaded their home. They do not resent you. They looked you over and decided to accept you and make no fuss about it, either.

"Then there is the Irish terrier. He is Irish as they come, a fighter, and he can get as tousled and unkempt in appearance after his wrestling matches as any belligerent human being. The tenacious bulldog is very British. And the French poodle! Surely no one will deny that the chic, vivacious little creature has certain French characteristics. The dachshund is German with all the German's love of neatness and order. He always looks clean and sleek. He has the German's calm, phlegmatic temperament, too. No one can doubt the dachshund's Teutonic origin.

"My favorite breed of dog? That is hard to say. I like all of them. The first dog I ever owned was an Airedale, but I've had many different breeds since. I thought at one time that I did not care for Pekes, but that idea stayed with me only until I got one of my own. Then I found that the Pekingese have quite sturdy characteristics.

A Hard Guy

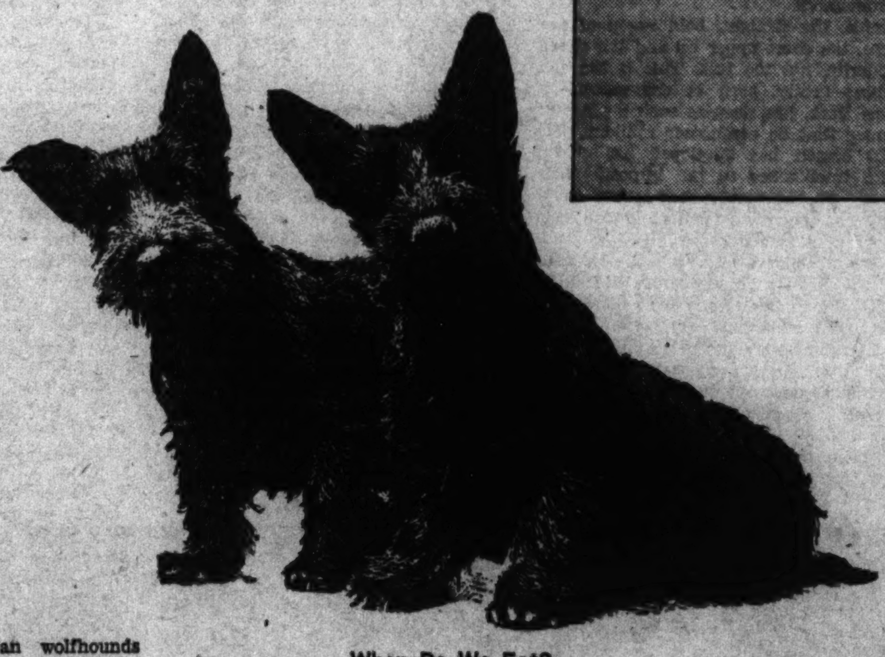

When Do We Eat?

"Some people boast that their dogs are 'one-man' dogs. Personally, I would never care to own such a dog. It would be just like having a spoiled child who refused to be friendly to other people and who clung always to its parents. I don't want any dog of mine to be rude to callers. This is really a form of self-protection. I don't want to have trouble with my next-door neighbor who might get his ankle nipped by my dog if he chanced to be the 'one-man' kind.

"IT IS easy to understand the psychology of the man or woman who brags about owning a 'one-man' dog. The owner is a god to the dog, and thus his ego is fed and nourished. Think of it! His dog loves no one but its owner! He ignores—even hates—all the rest of the world of human beings.

"And what of such a dog? Don't you think he senses this vanity in his master and plays up to it? He would like to get out and romp with other dogs, get himself into a pack of trouble and have some fun, but since he is kept under constant surveillance by his master, he develops crafty little tricks further to ingratiate himself with his owner. He knows how to beg and coax in an enchanting way. It is the dog's racket. They play 'cute' to get what they want. That is a quality not unlike many possessed by human beings.

"SOME dogs are extremely self-conscious. They won't stand up or act natural in a strange setting. Once a woman from Oyster Bay wanted an etching done of her Scottie, but he was so shy I couldn't get him even once to take the pose she wanted.

"She told me that at home, about tea-time, her dog would stand up on his hind legs, his whole expression one of tense expectancy. This was because a muffin stand was carried in and it was filled with all sorts of sweets that the Scottie adored. Occasionally one would be popped into his mouth.

"I asked this woman to bring the muffin stand with her the next time she came to my studio. The trick worked. As soon as the dog saw the muffin stand in one corner of the room he sniffed delightedly, then stood up and assumed that look of eager anticipation. His eyes reflected his hopeful desire that some one would soon reward him with a chocolate. I got a fine picture of him holding just the pose his mistress liked.

"So many people think that if a dog in a picture looks sad or mournful he must necessarily have been mistreated in order to achieve that result. This is not true. I can make the happiest dog look sad by brushing his whiskers a certain way, secure a whimsical expression by lifting his eyebrow, or perking one of his ears."

Mr. Dennis demonstrated this with a small, stiff brush. Immediately Jock, the small black Scottie, curled up now on a couch with a moonfaced rubber ball that squawked, looked doleful and as though he had found himself suddenly in a cold, unfriendly world.

"I like to make etchings of dogs that are just dogs, and not the noble animals of fiction. I am weary of seeing pictures of dogs that drag old cripples out of burning beds and little children from cold rivers and old women from under trains. There are dog heroes, but more of the other kind. Most dogs are just dogs, just as human beings are just human creatures, not extremely courageous or noble.

"While I like to make friends with my dog subjects, the animals I am to make etchings of, I do not make a practice of going around petting strange dogs. I love dogs of practically all breeds, but I do not think it is wise to pet strange ones. I do not in the least blame a strange dog for resenting such advances. One wouldn't think of going up and caressing an unknown human being on the street. Why, then, take liberties with a dog? He may not like one's looks, may not be in the mood for overtures of this kind, may have a pain in his stomach, or have just lost one of his pups.

"Of course, if I encounter an extremely friendly dog, one who is begging for attention, one who wags his tail invitingly, one who keeps his ears up expectantly, I feel that it is safe to rub his head or his ears. It is just like meeting a little child who yearns for a smile or a kindly word, or a friendly adult who feels like exchanging pleasantries with a stranger. But I never go around patting strange chows nor Dobermann Pinschers, although I find that terriers are usually friendly enough. But if their ears and tails go down as I approach them, I wouldn't think of petting even this chummy breed. Dogs brought up in kennels do not make friends quickly, because they are unaccustomed to attention. They have led lonely, hermit lives, and affection is an unknown thing to them. They are, at first, suspicious of any of this kind of demonstration."

Copyright by Public Ledger

Want to be BEAUTIFUL?

Antoine, Noted French Sculptor, Declares the First Principle Is to Find Your Type and Then Live Up to It; American Women Lead in Pulchritude

By Elizabeth Malcolme Durham

WHO wants to be beautiful? The prescription is simple. Find your own type, then live up to it! Living up to it means that you must eat, live, act, breathe and dress according to your own special style!

This is the amazing pronouncement of a man familiar with feminine loveliness in all the capitals of Europe and America—Antoine, whose sculpture is the despair and the delight of critics, both camps of whom unite in labeling it "modern." And it is modern woman who is Antoine's chief passion. Like other visiting foreigners, the sleek, suave man with the dark eyes finds the American woman the most interesting in the world.

"Partly because of what she is," said the cryptic Antoine, "and partly because of what she isn't. In Latin countries, for instance, the women are the strictly Latin type. When they are young, they have absurdly swanlike necks, soft olive skin, dark eyes, bright or languorous, and they are either beautiful or ugly, but in America it is not so.

American Pulchritude

IN THE Latin countries, when women are young, they have absurd, swanlike necks, soft olive skins, dark eyes, bright or languorous, and they are either beautiful or ugly.

In the Orient one finds the sensual curves, the haughty nose, the mixture of timidity and unashamedness that make Oriental women never to be forgotten.

In the North countries the straight blondes lift their heads like proud eaglets, walk with long, swinging steps, carry a spell like clean-cut snowy places.

The American woman possesses some or all of these attributes, and that is what makes her the most beautiful in the world.—*Antoine.*

"In the Orient one finds the sensual curves, the haughty nose, the mixture of timidity and unashamedness that make the Oriental woman never to be forgotten, and in the North countries the straight blondes lift their proud heads like young eaglets. These Nordic women walk with a long, swinging step; they spend most of their life out of doors; they carry the spell of clean-cut snowy places. And here is the thing which makes American woman more fascinating than any of these: She is one of them; sometimes she is all of them, and sometimes she is none!

"No doubt," continued Antoine, "it is the blending of the heritages from all these countries which has made the American woman the fascinating, baffling creature which she is, but I have discovered that all women in America belong principally to one of four types. Each woman in order to develop her own beauty along the most natural lines must decide which type she is and then concentrate her efforts on playing up the particular characteristics of that type.

"THERE are four ideal types of women in the United States," he said. "I have picked them out and I have begged the women who represented them to pose for me.

"It was not easy, for they are all well born; they have great names in their sections of the country, and it was only on promise of utter anonymity that they agreed to sit for me.

"One is a young woman whose father holds high office; she is studying for a professional career. Another is a young society girl of the South who comes from a long line of belles. The third is a New York girl whose father has made millions. The fourth, still in her teens, was born in the Middle West, but I met her on the Western coast, where she has already made a name for herself.

"In each woman I meet I discover that one of these types predominates. When a woman makes me uncomfortable I know that something is wrong. She is Latin but she is dressing like an Oriental, or she has her coiffure arranged in a strictly Nordic fashion. It is like listening to a symphony. If your violins are discordant the whole movement is a total loss." He paused and his slender fingers airily traced a furtive melody on the arm of his chair.

"You play?" I asked.

He smiled deprecatingly. "I have an organ in my apartment in Paris; it is all made of glass and it is as lovely as windbells. When I play, I think of the beautiful women I have known and they become for me entirely impersonal and—it is a horrid habit," he confessed. "I mentally dissect them. It is a shame, I find myself thinking, that the Countess X has a habit of squinting her eyes when she smiles and it is too bad that the lovely Miss Y grins instead of smiling and shows her gums above her teeth." He shrugged. "But what can one do?"

"Think of something else," I suggested. "You really haven't told me, you know, exactly what these types are called and how one identifies them."

"I will do better than tell you," he exclaimed, starting up. "I will show them to you." He clapped his hands smartly and I fully expected a magic door to open in the wall and disclose a beautiful woman, but instead a manservant appeared.

In a few brief guttural sentences Antoine explained what he wanted. The man nodded and shortly came back with a marble head, draped in a veil.

He gently unwound the veil from the sleek white head and it seemed to me that he laid his hands as tenderly on the cold marble as ever did Pygmalion on his Galatea.

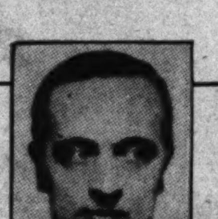

Antoine

"This is the one I have carved to represent what I have picked out as the ideal woman of the North. Observe that sharply pronounced profile, the straight, bold sweep of the nose, the short upper lip and the sharp underlip, not too full. This is the girl whose father, born in the gutters of New York, has risen to such a place of power that he commands millions. The girl herself has developed her charm and intelligence to the utmost. Why not? All the luxury that money could buy has been hers from childhood. She slept in a golden cradle. She went to a most exclusive girls' school. In spite of the fact that power and wealth have not been in her family for generations, she has a marvelous heritage of healthy peasants and traders behind her. Both her grandparents on each side were pioneers, unafraid to tackle a strange country. Courage is shown in her lifted chin.

"Here in this head you find all the mystery of the North, with its curious everlasting, insistent, haunting allure. The eyes are like bottomless pools of swimming light. The mouth offers continual challenge and you cannot help observing the brow, amused, intolerant, devastating.

"THE woman who belongs to this type must have the courage of her conviction or she is lost. She must have culture to refine and check the primitive emotions which sway her. She must have education or she will wreck her own life and the lives of the men who love her by her tempestuous outbursts of pride, fury, anger and jealousy.

"In her clothes, too, she must make the most of her type. Unless she is very young, or very short and slim, she must not dress in fluffy ruffles. Better for her the trim tailored lines of expensive simplicity, the tonal harmony of one color. Her hair is usually blonde, ash blonde or light golden brown; sometimes it is flecked with red, and her skin is fair. She must use the right kind of make-up and perfume. Not for her the sensuous suggestiveness of the Orient. It clashes.

"She must be at all times well groomed, chic, suave rather than bold."

ANTOINE set the marble head upon a table, clapped his hands again, and his attendant appeared with another sculptured head.

"Here is the American woman of the South, the ideal type of the Southern belle," he said. "Protected, guarded, hedged in by social convention as no other American girl in any other part of the country, this woman has something individual about her. She is not the frank comrade that the Northern woman is or the companion that the Western woman offers—but she has the Latin knowledge of men, the classical loveliness of the old eternal feminine.

"The woman of the South, but she is not entirely from the South! You meet her on the flower-scented roadways of California, in the drab primness of the Middle Western town, in a summer resort in Maine. How did she come by her beauty? Perhaps her mother was a Southern belle, or her grandmother or her father's great-grandmother—the lurking individuality lies concealed, perhaps for a generation, before it slips out and stands embodied in flesh as I have embodied it in marble. Here is the girl who should wear long, filmy dresses of lace and transparency. Crinolines, satin, ruffles and parasols, she suggests feminine frills, tea gowns and long ivory fingers with delicately tinted nails. Hair, smooth, perhaps one individual wave, bringing out the delicate curve of her head— she is the charmer of men in no obvious way, but the curve of her neck and the movement of her hand are enough to compel any man's attention."

"AND the third type?" I murmured, breaking through his abstraction.

"The third type is the Oriental type translated into Americanism.

"Generations of aristocrats may have been behind this high, proud beauty, even if it has taken America to give her wealth and training. It is easy for me to close my eyes and imagine a straight line of ancestors running back to the great Cleopatra herself. She is bold as a pen-and-ink drawing. Her mouth is warm and irresistible. Her eyes promise Oriental warmth. She has a firm, rounded chin—these are the signs by which you American women of Oriental type can recognize yourselves.

"Her hair is black, deep brown or reddish, but no false bleaching will help bring out the allure which each woman of this type has to the full. Her skin is warm, inclined to olive, her brows are thick, too full, usually, although I have seen this type with brows as thin and curved as the wing of a swallow in flight. This is the woman who wears brilliant make-up, whose lips should be carmine and whose clothes should fit her as fits the skin of a snake. She should walk with serpentine grace and her gestures should never be short, abrupt, or anything but graceful. She is an unusual beauty problem.

"I HAVE purposely saved the most truly American of all the types, the fourth, to the last," he said as the manservant appeared with the last mysterious head, and Antoine proceeded to remove its protective veil.

I gasped. "I know who it is," I said.

He smiled slowly, arching one eyebrow, then he spoke. "We all know who she is because she is everywhere. She is the young American girl—Nordic in her suggestion, young, eternally young, exquisite, inquiring, curious, restless, unsatisfied!

"You see her graduating from high school, you see her in the films. Constance Bennett belongs to this type, and I could name you a host of others. She is modern as tomorrow's daybreak, fresh as a newly opened rose, but this type of beauty is dangerous. It is less elastic than the other types which have, at the beginning, perhaps less beauty to start on but more capacity to develop.

"Very often this beauty lasts only a few short years, then slips quickly into dumpy early middle age. Before a girl is out of the 20s, she may look ten years older if she does not take the proper care of herself and preserve the fresh, vibrant vitality which is the secret of the loveliness of a woman of this type.

"What can she wear? Anything with good lines which is becoming! Sport clothes, girlish evening gowns, daring little suits of bizarre design—she wears it and gets away with it because of her saucy little manner and the charm and buoyancy of her youth. She, as I said, is most truly American because she reminds you of the woman of no other country on earth, but she must be careful of her fresh charm because it is painfully perishable!"

Copyright by Public Ledger

Antoine's conceptions of four distinct types of beauty seen in America. Left to right, Oriental, Nordic, Northern and Southern

BRIDE'S BOUQUET

by Mabel Alice Hahne

The Fourth Time Proved to Be the Charm When Dulcie Caught the Bouquet After Acting as Bridesmaid for Four of Her Younger Sisters

The bride was plainly hesitating, searching the gay, clamorous group below for some one to whom she should toss her bouquet

ALTHOUGH her family begged and pleaded, scolded and schemed, bribed and browbeat, Dulcie remained most disdainfully aloof throughout the whole of the wedding preparations. The gorgeous elder daughter of the house simply would not beam and sigh and go romantic with the rest of them over the marriage of Little Sister Sue to her Tommy.

"But why should I get all sentimental?" she demanded reasonably. "After all, it isn't my wedding. Three times a bridesmaid, you know—and what does one do when the ante is raised?"

"Dulcie, dear!" Her mother chirped helplessly, but Dulcie went downstairs to feed the canary, while her sisters, the miniature, matronly twins, Betty and Letty, and Marion, and blushing, bridal Sue all sat in a thoughtful silence.

"I suppose," sighed Betty, "even being a bridesmaid has its difficulties."

"The first hundred times are the hardest," said Letty.

"If Dulcie only knew what a joy it could all be——" brooded Marion.

"If I could," subtly considered Little Sister Sue, "only make sure that she caught my bouquet——"

"Well, throw it at her," Betty suggested practically. "That's what I did."

"So did I," said Letty.

"So did——" Marion awakened from her reverie. "Idiots that we are! And she's caught them every time"

They gazed at each other. No wonder poor Dulcie was being snappish these days. Having four younger and admittedly less beautiful sisters married off from beneath one's nose could be something of a trial, now that one thought of it.

"If only," Marion was thoughtful, "Dulcie weren't so particular! There was that horseman from Virginia, and the broker from Brooklyn——"

"And the violinist from Hungary," Betty interrupted helpfully.

"Heavens," said Letty, "we haven't time to remember them all. And, anyway, there's our neighbor, Dr. Rick, the favorite McCoy, best man, for that matter. It's too bad he can't research here instead of Central America. Coming home once in a blue moon doesn't seem to have much effect, even with the weddings and everything. He and Dulcie are just too indifferent to be real!"

"Oh, do you think so?" Dulcie wandered back into the room. "Listen, darlings. Just because it's a sort of old family custom, or something, for Rick and me to march down the aisle together, don't get excited about it."

And she trailed thoughtfully away, leaving the darlings hopeless and snubbed.

BUT once out of sight she stopped short and drew a deep breath, while her dark eyes glittered dangerously.

"I will go crazy!" she muttered. "I will go stark, staring mad!"

She began a furious tattoo down the stairs, only to be stopped midway by the young man in question, Dr. Richard Tarleton Carlisle himself. He caught her about the waist and grinned.

"Whither away, fair one? Calm yourself, Dulcie. Bridesmaids aren't supposed to look all hot and bothered."

Dulcie glared at him. "Oh, shut up!" she said rudely.

Rick stared. Then he propelled her by main force down the rest of that historic stairway, which had already served as a processional for three McCoy brides and tomorrow was to enact the role once more, out through the side door and into the garden, where he plumped her down into a most becomingly curved cream and black wicker chair.

"Dulcie, you child! If I didn't know better, I'd swear you were the youngest instead of the oldest! What's wrong? And you with a nice new pink dress for the wedding and all!"

Fury stilled Dulcie's quivering chin.

"It's all your fault!" she stormed illogically. "Every bit of it! Why don't you stay down in the jungle with all the snakes and things, instead of coming back here to—to be best man all the time? For the last four years," she flung at him dramatically, "my life has been an absolute torment, all on account of you!"

Rick's grin faded. "I believe you mean it," he said flatly. "I believe you do."

"I most certainly do!" spoke Dulcie snippishly.

Rick's jaw squared. "Tell me!"

"I shouldn't have boiled over that way, Rick," she apologized sweetly. "It's only that I'm so nervous with the fuss and all, and Little Sister Sue being the only one left——"

"Humph!" Rick interrupted ruthlessly. "You don't have to pose with me, Dulcie. Now quit stalling!"

Dulcie's eyes escaped from Rick's blue gaze and wandered around until a heavily nodding rosebush came into view.

"It's that!" she cried. "That, and these!" she gestured wildly around. "The damn flowers! If, Rick Carlisle, for three consecutive years you'd had horribly lovely bridal bouquets hurled at your head, and had people twitter all over you about—about——" she gurgled helplessly, and then came out with it. "About us, and if the whole performance was to be repeated again tomorrow noon, you'd get the hysterics, too! After all," she sniffed illogically, "after four years of it a girl has some rights!"

Rick's face was a study, and Dulcie should by all means have looked straight into his eyes just then, but she was very busy being sorry for herself.

"Listen, Dulcie," he spoke quietly. "Do you mean that people in general think that—that you and I—that——"

Dulcie straightened up. "Go on, why don't you say it?" she dared. "Sure they think it! They think we're in love, and the victims of a lovers' quarrel, or something. Every one does, except my own dear demented family, and all they want is to avert the horrible disaster of there ever being a McCoy old maid. They've urged me to marry every one, from a—a Brooklyn financier with a bald head to some Hungarian upstart with a fiddle. No, he was Austrian. Anyway, he screeched when he played."

Rick still stood, silently bewildered, until Dulcie flared at him. "Well, and why shouldn't I be teased?" she stormed. "Five sisters, and four weddings, and me, the oldest, the only one without! And you," she babbled incoherently, "coming back from your darned old jungles just in time to be best man and march me down the aisle to that wedding thing!"

She jumped up and waved her arms oratorically. "And to top it all off," she climaxed, "each and every one of my devoted sisters, with malice aforethought, shove their darn flowers into my unwilling arms!

"After four years, however," she observed darkly, "the poor dears are growing a little strained. Now do you see?"

Rick nodded heavily, his face a bit white. "I see, all right. And I'm sorry. I—had no idea, of course, Dulcie."

The square jaw tightened in decision. "Well, I leave tonight. Medical men in a jungle experiment station can logically be called in a hurry, you know, so explain to Sue and your mother, will you?" He looked at her, very hard, once. "Good-by, Dulcie."

HIS long strides had carried him yards away before she realized that he was actually walking out of the McCoy lives, and out of the life of one cantankerous Dulcie McCoy in particular.

She ran after him frantically. "Rick! Rickey! Please, Rick! You mustn't do this! I never meant to—you see, it is the last wedding but mine, and Little Sister Sue is so happy and all! You wouldn't spoil things?"

The doctor turned and grasped her shoulders. "Now see here, Dulcie. I don't want to spoil things, but I'm certainly not going to have you upset on my account, you little silly."

He took three steps, turned. "Stop crying. Stop crying, so I can go! Stop, Dulcie. I'll do whatever you say, for heaven's sake——"

Dulcie brushed away her successful tears and stopped his lips with baptized, fragrant fingers. "Well, you know I'm sorry for making a scene, and you know I'd die if you didn't stay! Now come on in and fix me a bromide so I can go beam on the family!"

She grinned saltily at him. "And if Little Sister Sue throws her bouquet at me. I'll break her bridal neck!"

THE wide curved stairway, entwined in flowers and white ribbon and fanciful traceries of green, today was ready for its exquisite bridal burden, and promptly at 12 o'clock mellow chords were struck from the ebony grand piano, heralding the lovely march.

There was Little Sister Sue, dewy and trembling in her wedding robes, generation-old satin and lace whose creamy tints had merged many times into the polished ivory of the spooled bannister.

And there was Dulcie. Dulcie, whose sweep of black hair was all but hidden under a wide, thin hat of palest pink, whose slight form was enticingly wrapped in tiny tucks of flesh chiffon, who placed her satin slippers, one before the other, with deliberate grace and poise.

Dulcie had been an angel to her family since yesterday. She had been as thrilled as any bride could desire of a bridesmaid, over anything and everything. But only Dulcie knew that she had cried herself to sleep last night, and none but Dr. Rick Carlisle suspected that the lace-mittened hands which clasped her giant sheaf of Shasta daisies were too taut with nervous tension.

Now she went through the beautiful, familiar service mechanically. And then it was time for the newly reborn Sue to fly on her blushing way back up the patient stairs, and to half turn for the ritual of the bride's bouquet.

Despite herself, Dulcie weakened enough to send her little sister an imploring look, but the vixen merely waved to her, wide-eyed and entirely too innocent.

Her beautiful elder sighed and hurriedly backed away. She had purposefully lost sight of Rick, but at this crucial moment the doctor had ideas of his own; and so, with her eyes glued to the pretty tableau ahead, Dulcie had no idea that she was standing straight before him.

The bride was plainly hesitating, searching the gay, clamoring group below. Then she caught sight of Dulcie's pink and cream perfection, backgrounded by the tall, broad Rick. The imp made a little moue at the two of them, aimed deliberately, and threw!

Why he did it, Rick never knew. But in the split second in which the bride's bouquet was in the air, and he realized that he could rescue Dulcie from the hateful catch by drawing her back toward him ever so little—and had every intention of doing so—he went a bit mad.

And forcibly moved her slim body up a tiny, fateful step, the huge, fragrant corsage thus falling with deadly precision squarely onto, and perforce into, her furious embrace.

FOR one blinding second, while Sue squealed with delight and disappeared to leave her the center of attraction, Dulcie flashed back vengeance at the aghast Rick. Then she was hanging onto his astounded arm, parrying both smiles and wit, glowing and beaming with the best of them.

Bella Mabrey's greedy, disappointed voice rose plaintively. "Oh, Dulcie, I was sure I was going to catch it. I declare, the McCoys don't give you a chance. I just know it's a frame-up——"

"Of course, it's a frame-up!" Dulce cut in gayly. "Third time's the charm, you know, but last year it didn't take!"

But Enid Gibson, always a McCoy rival, spoke lazily, sheathing the edge in her full voice. "Well, if this doesn't work, darling, put it on ice for future reference!"

Dulcie dug her fingers deeper into Rick's arm and burst the bombshell which, later, she was never able to make any one believe was as much of a surprise to her, and to Rick, as to the rest of them.

"But," she held up the hand which clasped the bride's bouquet, silencing them all, "it does work, people!"

For one breathless moment she hesitated, and then rushed recklessly on, color high, glowing eyes not daring to look at Rick.

"You see," she appealed to them prettily, "it's this way. Rick and I made a—a bet. If I caught the bouquet this time I promised to—to marry him right away! Now!"

There were gasps and words and stares. And Rick's arm clasping her tightly. Her mother and sisters surging forward, undecided between laughter and tears. Herself confused, all at once, the sharpness of her inspiration dulled by its madness.

Rick was speaking. What would Rick do? He certainly didn't want to marry her, else he would have asked her long ago. But if he didn't stand by her now, she would be a fool's target indeed. And if he did?

But Rick's deep voice was unhesitating and firm. "Yes," he said. "We thought that as long as there was a wedding already here and all, we might as well use it."

RICK was standing by. Some one had rushed upstairs with the news, and now Sue, contrary to all tradition, was running back down, the bridal veil gone from her pretty curls, to act as matron of honor.

The rest of the family, and Rick's highly pleased aristocratic aunt, had held a hurried conference, and decided that, after all, this was a most Dulcieish procedure, and probably the best thing in the end.

Rick was already returned, with the license, from a record trip to the blessedly local county courthouse, whereupon Mrs. McCoy, weeping copiously from sheer excitement, twittered forward to give her one remaining child away, and there was the fifth and last McCoy wedding, all ready to be held.

Dulcie, pale and quiet now, looking fragile beside the tall, terribly composed Rick, faced the Bishop, with his little black book again opened to the most stirring of all its contents.

Mother and Little Sister Sue were standing right beside her, while the twins and Marion and three brothers-in-law formed a protective, comforting half-circle.

Rick's aristocratic aunt, who had raised him in Spartan perfection, and who had tears in her eyes today for the first time in any one's memory, had somehow slipped next door in all the confusion, and was back now, bearing Rick's mother's old-fashioned plain gold band, long locked in the little jade chest in Rick's room.

Tommy was conscripted for best man in the absence of the new groom's medico friends, and then once more the ebony grand piano sounded its poignant prelude, stilling the room into waiting, impressive quiet.

The Bishop cleared his throat.

"Pardon me," said Rick. "Just a minute."

Dulcie froze into white fear as he took Sue's bridal blossoms from her arms and laid them beside her own discarded bridesmaid's daisies.

"Well, why shouldn't I be teased?" she stormed. "Five sisters and four weddings, and me, the oldest, the only one without. Each and every one of them, with malice aforethought, have shoved their darned flowers at me"

Then her heart thumped madly once more.

"Dulcie," Rick was explaining gravely, "shall have her own bouquet."

And stepping quietly among them all, he chose the flowers for his bride.

There was lacy fern from the ivory stairs; there was a fragrant triplet of soft, pink roses from the famous bush just outside the long, open window; there were fairy spikes of blue delphinium, misted with baby's-breath, accented with pinks, from the huge, old-fashioned basket by the door; there were rainbowed sweet peas and a wide silver ribbon from the bride's table; there were two virgin, lovely lilies, stolen from their guards of honor, the stern, tall candles whose white sheaths were armed by flickering flame; and there was a sweetheart rose from his own lapel.

No one had spoken, no one had moved. The gathering of the flowers was a quaint rite, so that when the pink and white, the blue and silver and green were laid against Dulcie's heart, the gesture seemed to mark the end of one ceremony and the beginning of another.

Once more the Bishop bent his eyes to the little black book.

"I, Dulcie, take thee, Richard * * *"

They were married.

IT WAS not until they were right in the middle of the crowded station, whence they had all hurried Little Sister Sue and her Tommy to make their train, that Dulcie and Rick, partially forgotten in the excitement of the departure, were able to hold their necessary conference.

Dulcie was plain scared. She looked at Rick with tragic eyes.

"I'm sorry," she said miserably. "I went crazy, I guess. I—I'll tell them all after Sue leaves. That it—it was a joke, or something."

"Oh, yes?" Rick was grim. "You'll do nothing——"

Sudden commotion and an appalling collection of noise told them that the train was pulling out, and they mechanically imitated every one else, waving frantically, their voices drowned in a litter of farewells.

The train clattered away until Little Sister Sue was a mere speck clinging indiscriminately to Tommy and the rear guard rail.

Rick grabbed Dulcie and propelled her rapidly to his roadster, which had been loaded beyond capacity on the way down.

He rudely pushed off Enid and Bob Dalton, who had seen them escape, and had raced in pursuit, loudly proclaiming that they were not going to be done out of the second half of their seein'-off.

Then they were racing down two side streets and three alleys, taking an old-time short cut through town, climbing out of the car silently, grimly, facing each other once more in the flower-strewn hall.

They were a scant five minutes ahead of the horde.

"Well?" demanded Dulcie furiously. "As you were saying——"

"As I was saying," Rick interrupted her coldly, "this is not a joke. We're married, damn it! And you will make no announcement whatsoever!"

"Milord!" Dulcie satired. Then she gazed at him, wide-eyed. "You're surely not suggesting that we—that we carry on this farce?"

Rick stared her down. "You started this. Permit me to end things my own way. We're going to get out of it decently. A joke, indeed! If you think, Dulcie McCoy——"

"Dulcie Carlisle, if you please." She corrected him sweetly.

Rick reddened. "My error! But you're not going to make a laughing-stock out of me, you and your bouquets. Get your bag."

Dulcie quavered, and went completely helpless before the masterful male.

"But we can't——"

"Get your bag!" Rick thundered.

Dulcie got her bag. And she hurried. And Rick grinned. Safely out of town, with the disappointed remains of her wedding hopelessly miles behind, Dulcie, who had replaced her wide pink hat with a tight little helmet of gray, turned determinedly to her high-handed husband and broke the iced silence.

"Well," she questioned snippily, "what are we going to do now?"

"The only way," said Rick gravely, "is to have a lovers' quarrel, or something."

Dulcie pounced. Then, quite suddenly, she was all dissolved in bewitching, helpless tears.

"Oh, R-Rickey!" she sobbed softly. "That's what we've been having for years and y-years, you and I! Every time you came home you got better-looking and better-looking, and more important and more important, and you were so d-darn brotherly!"

Rick stopped the car and did the proper thing. He kissed her again.

"And every year," he mocked her gently, "you got beautifuler and beautifuler, and more popular and more popular, and I was scared to death some one would find out my secret passion. Me, an upstart doctor from the jungle, to compete with brokers and horsemen and fiddlers, and — and cottonfields, suh!"

"But they would never have known," Dulcie murmured, "that I wanted my own bouquet!"

Rick laughed a little, catchily, triumphantly. "Oh, Dulcie, darling! Are you really making up, at last?"

"Uh-huh," said Dulcie.

Copyright by Public Ledger

The Faithful Friend

VIGNETTES OF LIFE

By J. NORMAN LYND

Registered U. S. Patent Office Copyright, 1933, by Public Ledger

Copyright, 1933, by Public Ledger

FOR THE WASHINGTON POST BOYS AND GIRLS

The Junior Post.

SECTION OF THE WASHINGTON POST

WASHINGTON, D. C., MAY 14, 1933.

MEMORIAL DAY INVITES STORIES, POEMS, DRAWINGS

And for Mid-June We Announce A Special "Graduation Number"

Dear Post Boys and Girls: Well, here it is almost summer with June and the end of school just a few weeks away!

So many of The Post boys and girls are graduating from junior high school this year, or going up a grade in the grade schools, or junior high schools, or high school that they can write down a term of accomplishment. Some of these boys and girls write that The Junior Post has been a help to them not only for recreational reading and work but because it has given them a chance to see their work in print which is an inspiration to men and women, as well as boys and girls.

May has been a very interesting month, with Dewey Day and Child Health Day and Mother's Day today. On May 28, Sunday, the Memorial Day number of The Junior Post will be published, as May 30 comes on Tuesday this year.

The editor has a number of very pretty drawings, worthy poems and excellent stories put away for this number and hopes that within the next 24 hours many more will come in so that we will have the very best Memorial Day number in our history.

At Arlington National Cemetery there will be a great Memorial Day ceremony, honoring all the brave men and the women, too, who died for their country or served their country during their lives. The President of the United States and Mrs. Roosevelt will attend, and Secretary of the Navy Swanson will speak on the heroism of the brave officers and men who lost their lives in the recent Akron disaster.

This is because these men in peace time died in a battle man is waging to conquer the air, and to see that the United States is protected in the air as well as on land and sea.

Everybody has thoughts of vacation in their minds just now. Even those of us who will not be able to take a vacation this summer have ideas on the best way to spend our leisure hours. Of course, the ideal vacation at home or elsewhere is the kind that provides plenty of fresh air and sunshine and a chance to get exercise in the open air. The Junior Post readers would like very much to hear of vacation plans and ideas from their fellow readers.

On the 18th of June The Junior Post will publish a graduation number. All the boys and girls of The Junior Post are invited to send in pictures, poems and stories on graduation and their schools.

A prize of $1 will be given for the best story on, "What My School Has Meant to Me This Year," for this number.

A prize of $1 will also be given for the best story on "The Advantages of Education in Preparing for a Successful Life."

So many new boys and girls have come into The Junior Post Circle that the editor wants to repeat that all stories must be written on one side of the paper only, double-spaced and neatly. Handwriting is preferred to typewriting. All words must be correctly spelled and the writer must be sure of his facts on historical subjects, current events or stories of great men and women.

The artists must draw their pictures on cardboard or heavy white paper in black ink. Their names, addresses, ages and schools should be written on the backs of the pictures.

EDITOR THE JUNIOR POST.

MOTHER'S DREAM. Drawn by Samuel Argent, 1343 Clifton street.

Admiral George Dewey.

On the night of April 30, 1898, six United States war vessels moved boldly into Manila Bay in the Philippine Islands. The moment had come in the life of Commodore George Dewey, then in his 62d year. When war between the United States and Spain was declared on April 24, Dewey was in command of the Asiatic squadron off Hongkong, China. He had been ordered by cable to "capture or destroy" the Spanish fleet in the Philippine waters, and had sailed under full steam, his vessels stripped for action.

In the early dawn of May 1, the American warships, steaming in column formation, bore down on the Spaniards and opened fire. Within a few hours Dewey had completely destroyed the Spanish fleet without the loss of a ship or a man.

As soon as the news of this victory reached America, President McKinley appointed him a rear admiral and before his return to the United States in 1899, he had been made admiral. It was also voted that Dewey should never be placed on the retired list of the Navy, so that he was still considered in active service at the time of his death (January 16, 1917), although he was then 80 years old. A house in Washington was purchased for Admiral Dewey by popular subscription. Although there was later some reaction from the hysterical worship which at first greeted his exploit, he enjoyed to the end of his days a well-earned popularity.

RUBY SULLIVAN (age 13).
Crozet, Va.

Practicing for a Play.

First we sit and then we stand,
And then we walk across the stage,
While our director, Mr. Brown,
Shakes his fists with rage.

"Hurry up, you all," he cried;
"Put some expression in it,"
We tried so hard, it looked to him
Like the depression hit it.

He drills and drills 'till after while
He gets us all just right,
And then he sits so prim and straight
With both fists clenched up tight.

A few more days like that, and then
The great, big night had come,
And when 'twas over we all were
So glad that it was done.

MARY DIXON GOUCHER (age 12).
55 Monmouth street, Cherrydale, Va.

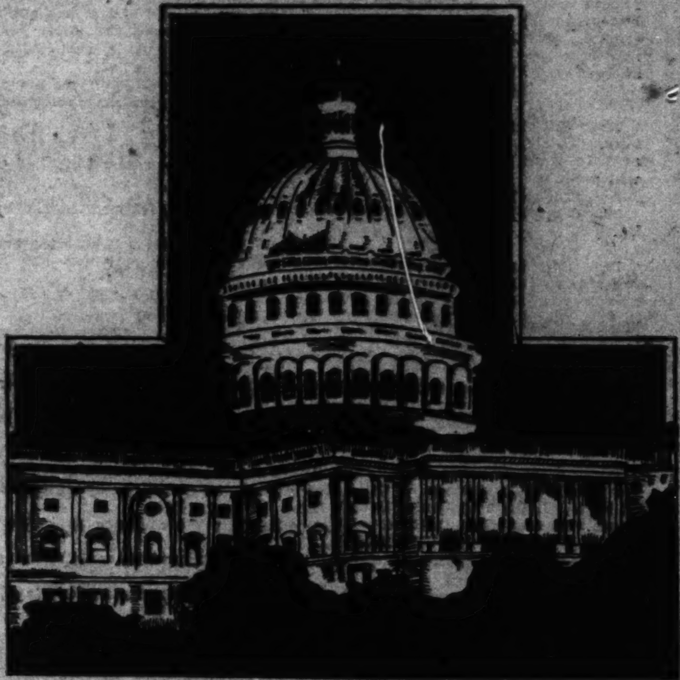

THE CAPITOL AT NIGHT. Drawn by Richard Hansen.

Awarded $1 cartoon prize. Drawn by Charlotte W. Rea.

Emile Berliner.

Do you want to see an old soapbox worth $5,000,000? If you do, go over to the old National Museum Building and you will find it there in room 21, as exhibit 5481. This soapbox, with "American Old Brown Windsor Soap" on its side, was the first microphone and was the invention of Emile Berliner who lived in Washington for many years.

This big sum was estimated as the worth of the invention and you can find out why if you will read Mr. Frederic William Wile's very fine book about Emile Berliner in the biography room of our Public Library, especially on pages 141 and 142.

Because of his invention of the microphone, we have the telephone we use today, the "mikes" in the radio and moving picture studios, and the loud speakers in our radio sets.

Mr. Berliner was born on May 20, 1851, in Germany and came to Washington first in 1870, and grew to love our city.

After he invented the microphone, in a house on Sixth street near H street northwest, he invented the first phonograph record, and other things.

He was a philanthropist and a great good to Washington. He loved children and did a lot for them. He taught folks to use pasteurized milk so that the microbes would be killed in the milk and would not kill babies, and he kept on working for better milk until now Washington has about the best milk possible.

Mr. Berliner was always doing good deeds for people and most of these other people never heard about. He was interested in making assembly halls and places like that easier to hear in, and when my school, the J. F. Oyster School at Twenty-ninth street and Cleveland avenue northwest, was being built he gave some of his patented wall material to be used in the school's assembly hall, so we can hear very well there. Few people know of this, which was only one of the hundreds of the good deeds of Emile Berliner.

MARION ALICE LANCASTER (age 8).
3827 Twenty-eight street northwest.

Spring.

Of all the seasons of the year,
I like the spring best of all.
The birds sing and bring good cheer
And buds rise up at their call.

Trees sway gently in the sky
And brooks flow on their way
I sit and watch them pass by,
And then comes end of day.

CATHERINE DOYLE (age 13).

Mother.

Dear mother, in our hearts
Is a place no other one can fill.
They're yours our only mother,
For you are in there still.

You help us on life's pathway,
You aid us in our falls,
We'll miss you mother darling,
When for you He calls.

You tell us all our faults,
You guide us with great care;
We love our only mother,
You who are so rare.

Sometimes you're sad and weary,
Sometimes bright and cheery;
We wish you much happiness,
From your own Jean and Jerry.

JEAN FROST (age 15).
1328 Jonquil street northwest.

Awarded $1 strip prize. Drawn by Frances Marshall.

In the Editor's Letter Box

Dear Editor: I have written a story and I have also drawn a picture of him. It may not seem right, but I could not draw the picture without looking up some of him, as I did not know what he looked like. However, I did not trace the picture. I hope you will find my work worth printing. I have sent in a number of things, but none of them have been good enough, and I do so want to earn a membership. "If as first you don't succeed, try, try again." Sincerely,
CAROLYNN TALLEY.

Dear Editor: I am sending a picture. This is the first piece I have sent to your paper, and I hope you will print it. Sincerely,
ELINOR HAZLETT (age 11).
330 Claughton avenue, Clarendon, Va.

Dear Editor: This week I am sending a story on "A Famous Painting." Thank you for printing my former contributions. With sincere wishes, I close.
CATHERINE FISH.
Leonardtown, Md.

Dear Editor: Will you please publish this poem in your little paper. I will be very pleased if you will.
CATHERINE DOYLE (age 13).

Dear Editor: Thank you very much for publishing my poem. I write lots of them. I like The Junior Post very much. One of your faithful readers,
HELEN GREEN.
10 Quincy avenue, Chevy Chase, Md.

Dear Editor: Inclosed is a poem called "The Indians." This is my first poem I have sent you and I wish it could be published. The best of luck to The Junior Post. Sincerely yours,
MARCELLE O'SHAUGHNESSY
(Age 10).

Dear Editor: I liked your editorial in today's Junior Post very much. We hurry to school and places and sometimes fail to see the many beautiful things about us in the spring—and then spring is gone.
Some of your youngest poets seem to see this beauty clearer than older folks. I see it in the poems of Marian Alice Lancaster, Ann Ferguson and others. Sincerely,
MARGUERITE DAVIES.
The Westchester.

Dear Editor: I am inclosing two pictures which I hope will be printed.
Love,
BARBARA BEALE.
1915 S street northwest.

Dear Editor: I am sending a drawing and a poem. I hope you will publish them in The Junior Post. I would like to become a member when I am old enough. I am 8 years old and I am in the Third grade, Edmonds School.
ALBERT ESCH.
814 Maryland avenue northeast.
(You are old enough; send in the coupon in this paper.)

A Spring Afternoon.

One warm afternoon I strolled on the lawn
And instantly realized that spring had been born.
A mocking bird was building a nest
As the amber sun was low in the West.
A deep, blue sky embraced the sun
Through feather boats sailed one by one.
A bright, green carpet at my feet was laid,
Encircled and dotted by color and shade.
A tassled cluster of forsythia here
Enriched in it stone by the violet clear.
There rose the jonquil's stately head
Near myriads of hyacinths in an ample bed,
And in the distance as a frame for all,
Lay the gray mist of the mountains tall.

MARCIA LADSON (age 13).
Rockville, Md.

To My Mother.

A dear little mother, mother of mine
Whose life like the sun doth ever shine.
Oh Lord, I pray
There'll never come a day
When that shining light shall go out.

Happiness she scatters to all
And, upon whom ever it may fall,
Their lives are cheered,
They need never have feared
This shining light of love.

Comfort she gives to the sick
For little sprays of patience she will pick.
And for the unhappy and sad
Sprays for which to be glad;
This shining light of love.

GRACE J. LEE (age 12).
Palmer, Maryland.

A Spring Sunset.

I saw a springtime sunset,
A sunset rare and red.
Winter had not died yet,
But here is where she bled.

I looked across the lowlands
That led down to the sea;
I looked around where the hill stands,
And nothing more beautiful did see.

My soul rejoiced;
Life was renewed for me.
The song of the bird in my heart was voiced;
It could hardly possible be.

The sky blazed higher and higher,
Higher blazed the sky.
It seemed as though the West were afire;
Its only spectator, I.

Then slowly, softly it retreated,
And darker grew the West.
The light by the night had been defeated;
But I must tell the rest.

One red speck on the horizon lay,
One red speck—gone so soon,
But the world—waiting for another day—
Was guarded by a silvery moon.

MARCIA LADSON (age 13).
Rockville, Md.

MEMBERSHIP PLEDGE
The George Washington Junior Citizens

I will try to be a worthy Junior Citizen of the United States of America and to follow the example in right living, truth telling and service to others set by George Washington and other builders of this Republic.

In every way possible I will strive to live up to the Code of the George Washington Junior Citizens and hereby apply for membership in this new Junior Post Club.

Name ....

Address .... Age..........

School .... Grade ....

If you are between the ages of 12 and 18 years fill out this pledge and mail it to "The Editor, Junior Post, Washington Post, Washington, D. C.," and membership card will be sent to you.

Drawn by Seymour Adler, 811 Upshur street.

The Pets' Corner

Edited by Ding-How of Hydegree
(Mascot of The Junior Post).

Bow, wow, wow! Well, I have just stopped cutting the grass long enough to stop to write the Pet's Corner on my typewriter. Of course, all editors cut grass, make hay while the sun shines and even some of us chop wood.

I have quite a little news this week. Hop Toy took a motor ride down to Wakefield and Sandy Gordon went on a long walk on Sunday with the judge. Sandy is always bragging about his new suit, but he can not fool me. I know Sandy never has a new suit, that he simply has his old white one washed every time. He will have to have it washed again, too, if he does not stop writing on my typewriter.

I guess Sandy is brave enough when it comes to a fight. I use my typewriter keys with which to do my fighting like other editors.

Mike Great Dane and Daisy and Spider just telephoned that they are quite exhausted because they have been moving to the country and had to see that everything was taken along and that the place was put in proper order. They also had to see how the flower garden was getting on, for what is the country without flowers; bow, wow, wow!

I guess Rags could tell them something about that, for Rags helps a lot with the work that Bobbie and Olive do in their garden and besides sees that the tariff rules are properly obeyed out their way. Olive made a stage and she would be glad to have an editor come and make a speech from it.

Well, Mr. Tweet Canary says he is going to give a dogwood festival in his golden bungalow that will be more beautiful than the Winchester apple pageant. Of course, I am too polite to say anything, but how could Mr. Tweet have a parade in his golden bungalow. If he does, it will have to be in the bungalow, because he never leaves it. Mr. Tweet says he is writing a song. That is very nice, and he can give it to Mike Great Dane and Daisy and Spider to give to the members of the songbird chorus to sing.

Murphy Aitchison Fox Terrier has been around to say that he is not going to the circus this year because he has to see that Beatrice counts up her lessons properly and, that that is a circus in itself.

Johnny Bulldog declares he is going to have beef steak for supper tonight. Who cares! We are going to have chicken, ice cream and cake! So there! Bow-wow!

Dear Ding-How: "Kip" wrote to you the last time, so now it's my time. I have some good news for you. There are two little kittens at my house now and they are the sweetest things you have ever seen. The Junior Post must be great, because they are interested in it, too.
"PATSY."

CHARLOTTE W. REA.
Crozet, Va.

Dear Ding-How: I think I had better start out by introducing myself. My name is "Cop." I am a German police dog. I weigh 50 pounds and am 8 months old. I love to play hide and seek with my mistress. My mistress hides, then I go and find her. We go for a walk about every day. When I accompany my mistress on the harmonica we have to go to the barn. I have never been able to understand the reason for this, but why worry. There is my mistress calling for me to go walking. Good-by.
COP. BEVERLY LAUSCHE.
Clarendon, Va.

The Daffodils.

See the little daffodil,
So yellow and so bright,
Standing in the grass
In the yellow sunlight.

You look like little telephones
The fairies might use
In calling up their fairy friends
To tell them all the news.

LOIS BOORMAN (age 11).
216 Rittenhouse street northwest.

Dewey.

Dewey received his early education in his home city—Montpelier, Vt., and at Norwich University. At the age of 17 he entered the Naval Academy at Annapolis, graduating fifth in his class. In 1862 he received a lieutenant's commission, was assigned to the sloop Mississippi, under Farragut, and took part in the famous run past the forts that guarded New Orleans. He was commissioned lieutenant commander in 1865, and served on the Colorado and Kearsarge for two years. In 1872 he was given command of the Narragansett in the Pacific Survey.

When war was declared between Spain and the United States in 1898, Dewey was in Hongkong, in command of the Asiatic Squadron, having risen to the rank of commodore. The cable bore him this message: "Proceed at once to the Philippine Islands. Capture or destroy the Spanish fleet." Forty-eight hours later his six vessels, with the Olympia at their head, were steaming toward Manila Bay. On May 1, 1898, he opened fire on the Spanish fleet of ten war vessels and two torpedoe boats, and about noon of that day the last Spanish flag had been hauled down and the entire fleet destroyed. Not one American vessel was seriously disabled; not one man had been killed, and only seven were injured.

He was soon afterward appointed admiral by President McKinley. Congress presented him with a sword, and all of his men received medals. On his return to New York, in 1899, he received an ovation, and the people of the country, through popular subscription, presented him with a residence in Washington. In 1901 he was president of the Schley court of inquiry, and a year later was placed in command of all United States squadrons and fleets of the American Navy. In 1908 he assumed the presidency of the naval board of strategy. At the time of his death he was the ranking naval officer of the world, by seniority. In 1925 his body was placed in the Cathedral of Sts. Peter and Paul, in Washington, where it lies near the Tomb of Woodrow Wilson.

CAROLYNN TALLEY (age 15).
2540 Massachusetts avenue.

Wistaria on Admiral Dewey's Old Home.

In a tumbling sea of purple,
The empty windows are framed,
Like the hulks of unmanned warships
Which only grim time has tamed.

I pause by that purple seascape,
Painted each year in the spring,
For while heroes and navies perish
Fame flieth on deathless wing.

MARGUERITE DAVIES (age 14).
The Westchester.

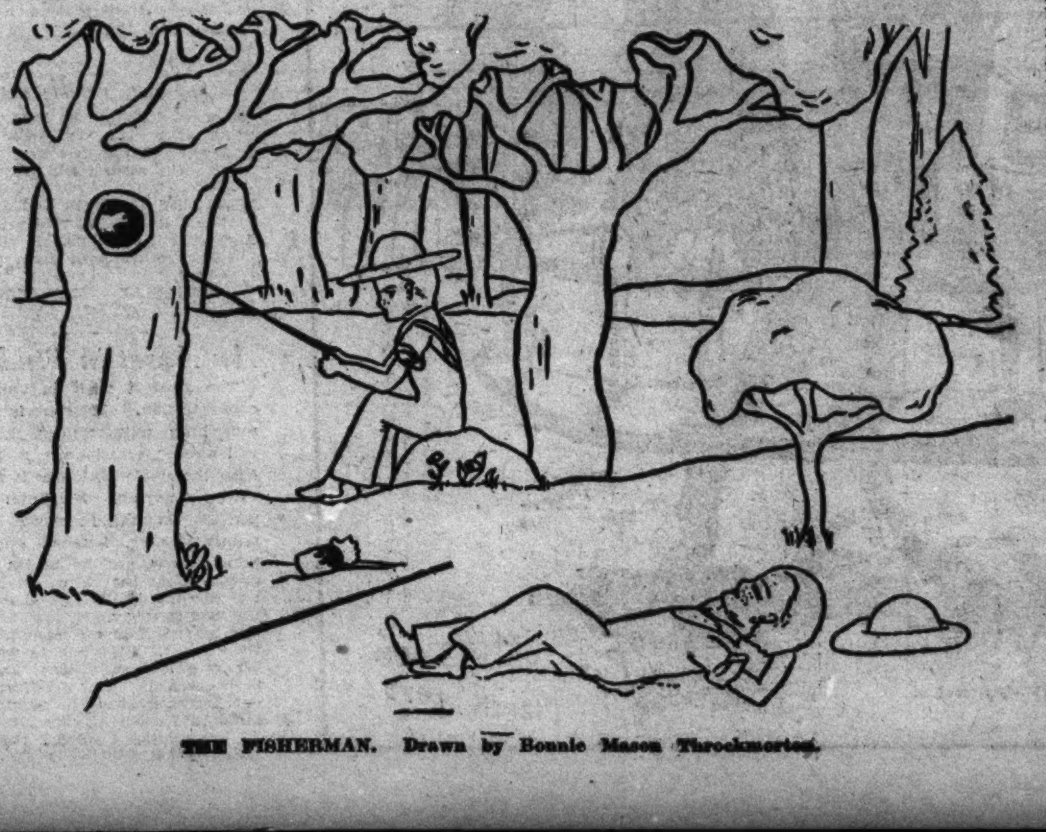

THE FISHERMAN. Drawn by Bonnie Mason Throckmorton.

Application for Membership Pin

Editor Junior Post, The Washington Post, Washington, D. C.:

I hereby apply for a membership pin of The Washington Post Junior Writers Club. My......................(fill in story, poem or drawing) appeared on The Post Boys and Girls Page, Sunday, ..., 19...., through which I earned membership.

Full Name ....

Address ....

Age .... School ....

Fill out and mail this blank promptly and instruction when and where to call for your pin will be sent to you after publication of the prize-winning entry.

May Is the Birthday Month of the Knighthood of Youth

THE JUNIOR POST AIRSHIP

"Here, sir!" said the pilot as the Current Events Editor swung into the airship beside him for the weekly tour of the world. "I brought you a carnation to wear in honor of Mother's Day, which will be Sunday, May 14, the very day that The Junior Post Airship report tour will be published in The Junior Post. You see, I am wearing one, too, and my sister's children are all wearing them, too, for their mother and their grandmother. We are all lucky, sir, to have our mothers with us this Mother's Day."

"That is true," said the editor, as he pinned the carnation to the lapel of his coat. "I went to New York to see my mother last week and I am going to try to run up there again for Mother's Day. You are right, young man, we are luckier than some of the other men in our office who are paying their tributes to mothers whom they have lost. The world never seems as bright after mother leaves, I have been told."

"The President is lucky to have his mother with him to see him as President of the United States. Mrs. James Roosevelt, sr., spends some of her time at the White House. Mrs. Roosevelt, the President's wife, made a good speech on mothers in New York this week."

"Well, while you are about it," said the pilot as he guided the airship over the White House, "don't forget other White House mothers. Right down there they are, Mrs. Curtis D. Dall, daughter of the President and Mrs. Roosevelt, who has two pretty children, Sistie and Bruzzie, and Mrs. James Roosevelt, whose tiny daughter, Sara, did the honor of the White House on May 1, and who received the May basket with her grandmother, Mrs. Roosevelt. Mrs Elliott Roosevelt has a bouncing baby boy, William Donner Roosevelt."

"True enough," said the editor, as the airship circled about to go over the Capital building, "but when you go into that just look down on the congressional mother, Representative Virginia Jenckes, of Indiana, who has her pretty young daughter, Miss Virginia Jenckes, as her secretary. That is a real mother and daughter picture."

"And lots others like them all over the land who will celebrate Mother's Day with heartfelt thanks of the great and abiding influence of mothers. I hope that The Post Boys and Girls will observe Mothers' Day and pay some tribute to their mothers," said the pilot.

"Of course they will," said the editor. "That is like American boys and girls."

As they flew over the National Geographic Society on Sixteenth street they saw Mrs. Marie Stafford Peary, daughter of the great Arctic explorer, Admiral Peary, receiving a piece of the flag her father carried on his Arctic Expeditions from Philip W. Henry, chairman of the Council of the National Geographic Society. Dr. Isaiah Bowman, director of the society, was present at the presentation.

As they flew over New York Harbor they saw the S. S. Washington, the newest and largest ship built in the United States, starting on her trial run.

Then across the ocean they flew until they came to London just in time to see the English people who had been deported from Russia for espionage being greeted by their countrymen and women.

They were in time to get a glimpse of the celebration of the 369th anniversary of the birth of William Shakespeare at his home, Stratford-on-Avon, in England. The flags of many nations where Shakespeare is a household word were in the great pageant in honor of this great man's birth.

Then on they flew to France, just in time to hear the discussion of the recent findings of the protocol office, which has charge of ceremonies and ceremonials, that the French must stand when their president makes a speech. President Albert Lebrun, of France, is a modest man and would like to have his fellow countrymen sit down comfortably to hear him, but since those in charge of such matters say this would not be proper the President has announced that he will make his speeches short.

Then on to Berlin they flew to try to catch a glimpse of Gen. Ma, the Chinese war lord, who had been reported killed in the fighting with the Japanese, but who was found quietly consulting with officials at the Chinese Embassy as to his future plans.

FOR MOTHER'S DAY. Drawn by Polly Williams.

Society Founded By Organizers Of Child Health

May is particularly Knighthood of Youth month. The first day of May is Child Health Day and the Knighthood of Youth organization was first started by a group of distinguished men and women who were also advocates of Child Health and Child Health Day.

More and more boys and girls join the Knighthood of Youth every week because their parents and their teachers like them to belong to it and because every boy and girl really wants to form good habits and conquer bad ones.

There is a great inspiration in thinking that as members of the Knighthood of Youth you are a member of a great body of boys and girls from one end of the country to the other who are interested in forming good habits and have ideals of living that will make them good boys and girls today and good men and women citizens tomorrow.

If you are interested in this great organization come into the Knighthood of Youth office of The Washington Post and talk to those in charge of this work.

Every day new members of the Knighthood of Youth come in and those who already belong send in word or pay personal visits to let those in charge of the Knighthood of Youth know how much good this organization has done them and how much pleasure they take in it.

SUNDAY MORNING. Drawn by Barbara Beale.

THE STORY BOOK LADY

"Hurrah! Hurrah! I have two new jig saw puzzles all of scenes from books with the characters in them, too, when they are put together," said Margaret. "Father said he thought it was silly to spend so much time on puzzles when we might be studying or reading until he saw our historical and literary ones. Then he changed his mind."

"Of course," said William, "even the boys like that kind or the kind about airplanes or airships or boats or fighting or things like that. We can not buy all we want, so we are making some ourselves—each boy making his own by pasting a picture to a piece of board of cardboard or drawing a picture on them and painting them and then cutting them out in jig saw shapes."

"Yes, I know," said Alice, "it helps a lot in putting it together if you have read the book or the history. I think they are really educational."

"Well, of course," said the Story Book Lady, when they caught up with her in the park, where she was waiting with the rest of the members of the Knighthood of Youth and The Junior Post Writers Club for the weekly pilgrimage to Story Book Land. "Well, of course, it is possible to make most games educational, and why not jig saw puzzles?"

"I think so, too," said Mr. Gnome, who keeps the gate of the Fairy Tale Bridge that leads to Story Book Land. "I guess I will encourage my three grandsons, Blick and Flick and Little Mick, to read a book of history and then each make a jig saw puzzle after the story or history in the book. I will give them a prize for the best one. After I have had the fun of putting them together, of course," Mr. Gnome said, laughing heartily. And the Story Book Lady and the members of The Junior Post Writers Club and the Knighthood of Youth, and Blick and Flick and Little Mick all joined in.

"Well, we will like to come and help you put them together," said the Story Book Lady, as she hurried through the gate that Mr. Gnome, assisted by Blick and Flick and Little Mick, held open for her and the members of the Knighthood of Youth and The Junior Post Writers Club. Then Blick and Flick and Little Mick stood in a row and made deep bows with their green hats with the scarlet feathers on them on their hands.

"Oh, see; oh, see," shouted Little Lillian. "The Story Book Fairy and Merry and Jolly, the Story Book Fairy Children, all have jig saw puzzles with them and are putting them together as they fly along in their golden airplanes."

"Why, of course," said the Story Book Fairy as she came out of the Fairy Tale Forest in her golden airplane, followed by Merry and Jolly in their golden airplanes: "The Queen is encouraging us to make these puzzles of all best fairy tale pictures and the history of Fairy Story Land."

"Well," said Robert as he led the way to the first book street. "Here is a book we can read and enjoy and then make an instructive picture puzzle drawn from the book."

"Of course, we can," said the Story Book Lady. "There are lots of nice chances for this kind of work in this book and besides the rare value of the book to read and to keep on our book shelves. Let me see. It is called 'Wild Wings,' by Julie Closson Kenly, with illustrations that we can copy, by Henry Kenly (D. Appleton & Co., New York). It is one of the best of Mrs. Kenly's nature books and we all know how wonderful they are. It tells us all about wild wings."

"Cowboys, cowboys," said Ernest as they came to another book street. "Oh, we surely want to see this book street."

"Of course we do," said the Story Book Lady, leading the way and putting on her magic glasses. "Let me see. It is called 'Cowboy Holiday,' by Helen Train Hilles, with illustrations by Lee Townsend. (The McMillan Co., New York.) It is all about the same four young people we all enjoyed reading about so much in 'A Mile of Freedom.'"

"And here are Indians," said William, eagerly. "After we go down a cowboy street we should go down an Indian one."

"I guess that is right," said the Story Book Lady, laughingly, as she led the way down the next book street. "Let me see. The title is 'Black Feather; Trapper Jim's Fables of Sheepeater Indians in the Yellowstone,' by Le Verne Harriet Fitzgerald (The Caxton Printers, Caldwell, Idaho). These are legends of the dwarf Indians who took their name from their skill in hunting sheep."

Kindness Slogan Of True Members In Knights' Guild

A true member of the Knighthood of Youth is always ready to do favors for others. Things that seem unimportant to you may mean a lot to your parents, your sisters, brothers or your companions.

When you do a favor do it cheerfully. The graciousness of the act is lost when it is grudgingly bestowed.

Do not say that a person has never done anything for you and therefore you can do nothing for them. They might have done you a favor if they had had the opportunity.

Kindliness is one of the most important of the knightly virtues and one which all the great knights of the history of the world possessed, if they were truly great knights.

When others do favors for you, do not forget to say "thank you." When you accept a favor from another you are in his debt and "Thank you" partly pays this debt. A real lady and a real gentleman, young or old, knows how to accept a favor graciously and to thank for it as graciously.

Of course, no true member of the Knighthood of Youth would do a thing he knew was wrong just to do a favor for someone else. Therefore he would not ask anyone to do such a favor for him. There is never an excuse for doing what is against your conscience

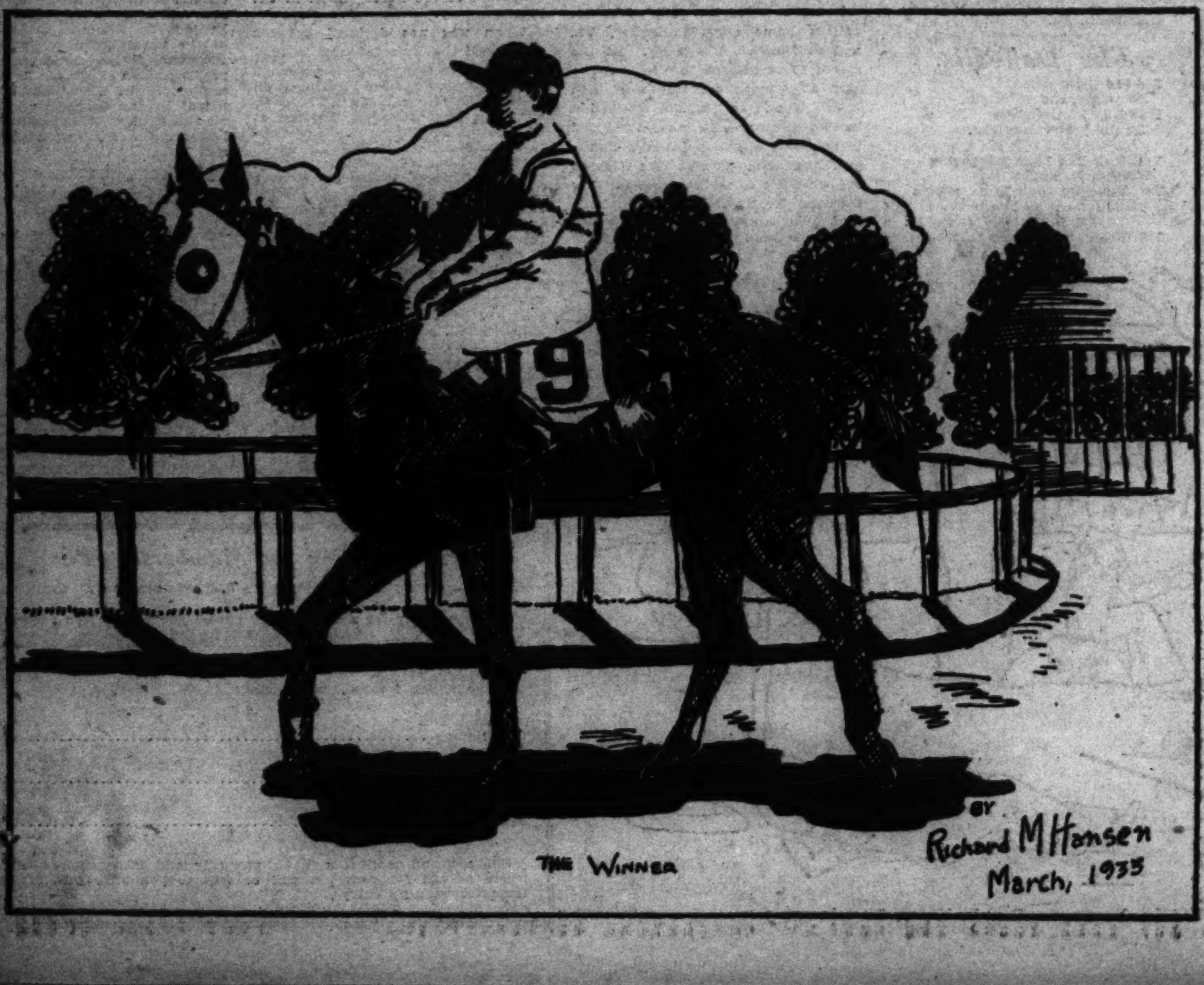

The Indians.

We studied about the Indians,
They're very, very brave;
And when they're in a council
They're solemn and grave.

We studied about the Indians,
That live in the wild wood free;
And when they hunt and fish
They're different from you and me.

MARCELLE O'SHAUGHNESSY,
(Age 10.)

An Asset in Studying.

The greatest asset in studying is concentration. If one is reading something uninteresting, his mind will wander, occasionally, many miles from the matter which he is supposed to be studying. His interests are perhaps centered in sports, such as tennis, fishing, baseball and many other things, and he begins to daydream about the thing. He remains unconscious of the fact that he has declined to study. He is still reading, but his mind is not comprehending the matter. His time is wasted as far as gaining additional knowledge is concerned. So, therefore, when one begins to study he must bear in mind that concentration is essential!

ELLEN BEATY (age 15).
Savage, Md.

ROTOGRAVURE SECTION

The Washington Post.

SUNDAY May 14, 1933

THE PRESIDENT RECEIVES THE FIRST "BUDDY POPPY." President Roosevelt was the recipient of the first of the hundreds of "buddy poppies" to be sold for the relief of former service men by the Veterans of Foreign Wars, when little Miss Imogene Laura Stone, daughter of a deceased war veteran, recently placed it in his buttonhole at the White House. Underwood & Underwood.

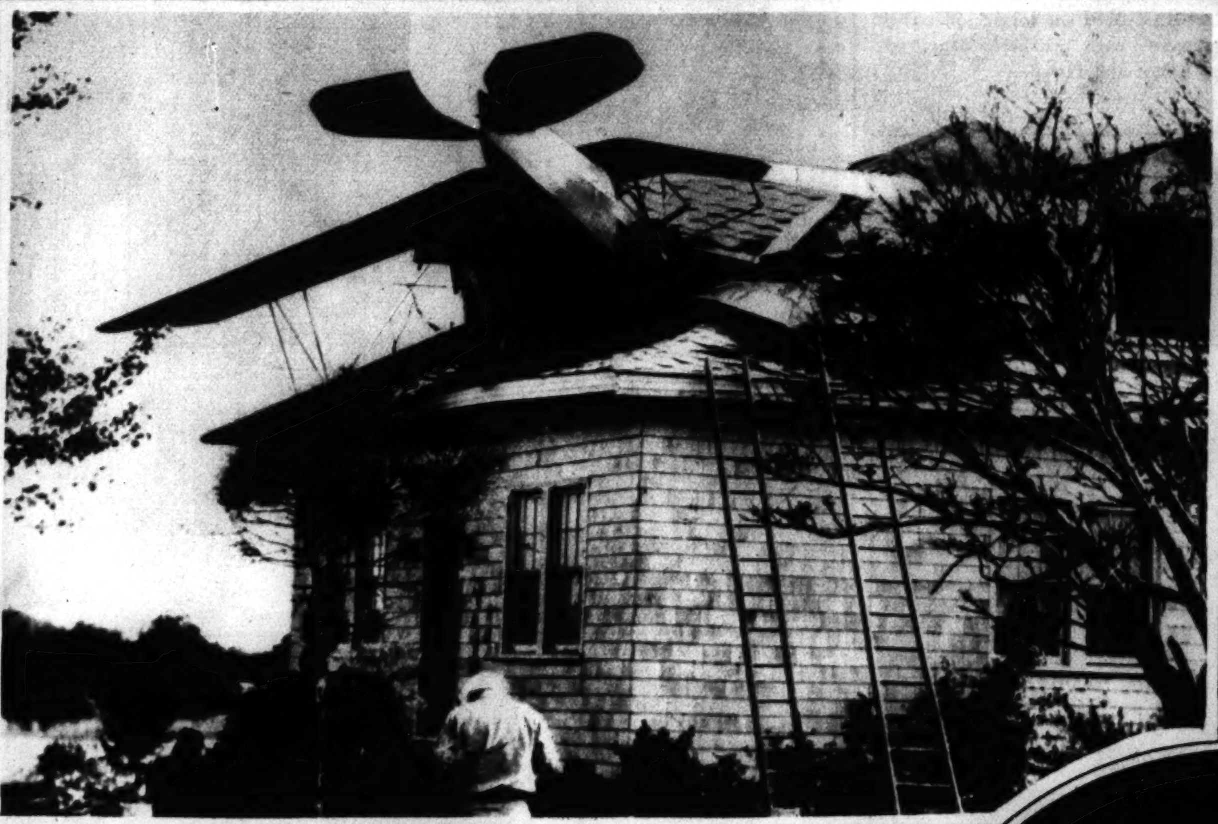

A NEW KIND OF HOUSEBREAKER. This unexpected intruder broke into the home of Mrs. Georges Christopoulos, at Chesapeake Beach, when C. O. Smith, the pilot, overshot his landing in an attempt to avoid high tension wires. A. P.

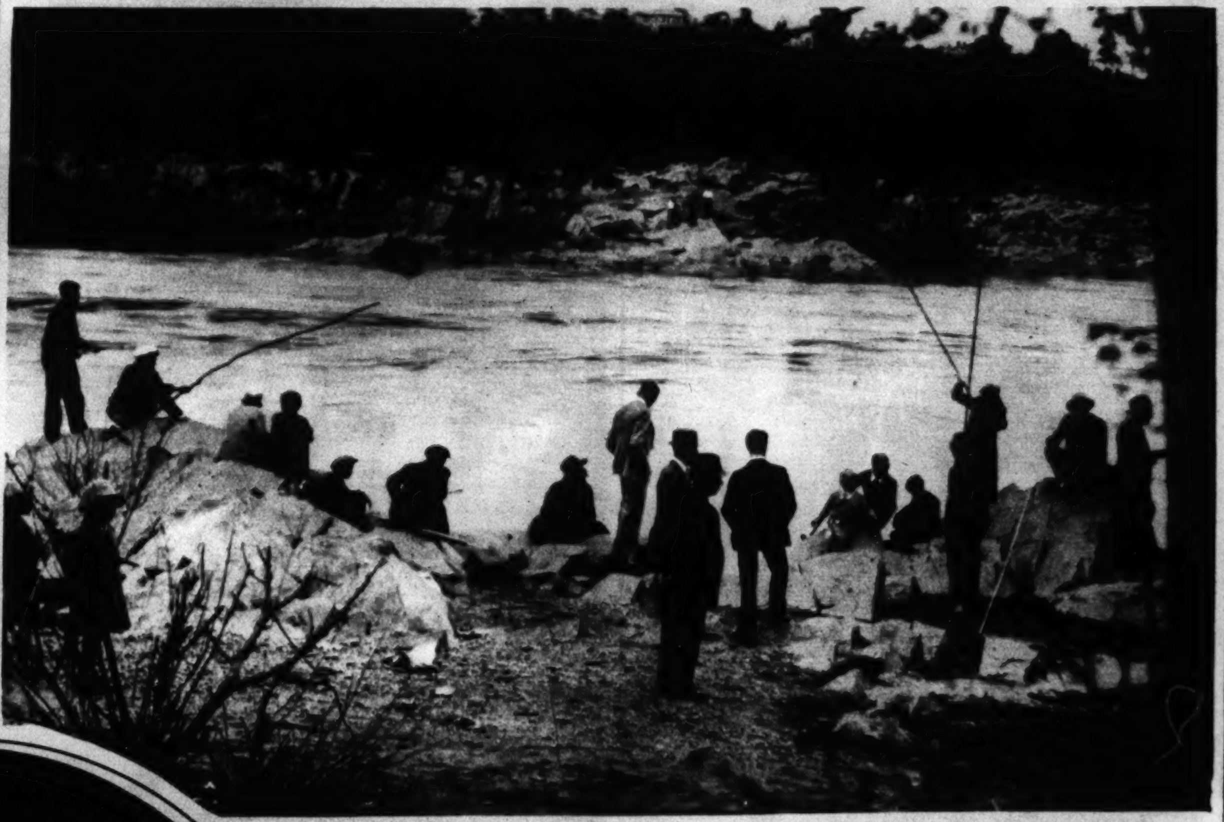

TRYING TO DRAG A HERRING ACROSS THE TRAIL! The Potomac's spring run of herring has attracted almost as many spectators as fishermen to the vicinity of Chair Bridge, where large catches have been reported. Harold Dowling, Post Staff.

THAT BLANKET FINISH OF THE KENTUCKY DERBY. E. R. Bradley's Broker's Tip, with Jockey Meade up, scoring by a nose in the turf classic that thrilled thousands at Churchill Downs a week ago.

A GIFT FROM THE SOUTH SEAS. Mrs. Curtis Dall, daughter of President Roosevelt, with the samarang monkey recently presented to her by the members of a movie expedition to the South Seas. A. P.

A STORM GOES SHOPPING. This is a view of W. S. Esco's store at Helena, Ala., a few hours after a tornado had swept the little mining town and destroyed two-thirds of the buildings in it. A. P.

MOTHER'S DAY 1933

New camera studies of some prominent Washington mothers and their children.

Photos by Underwood & Underwood.

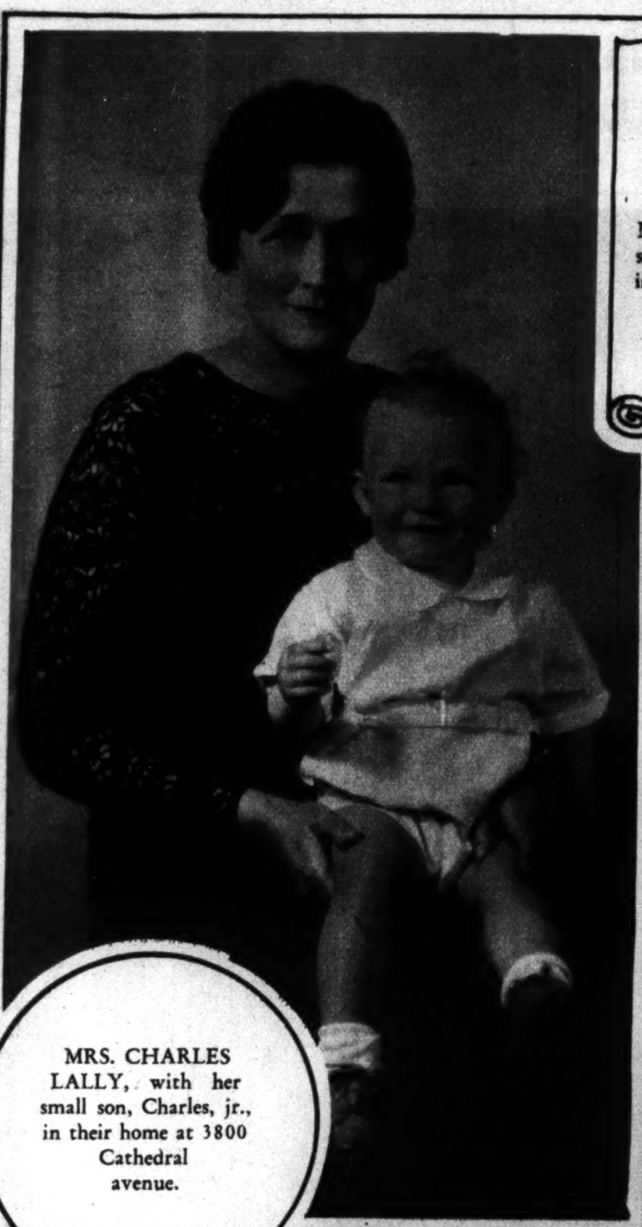

MRS. CHARLES LALLY, with her small son, Charles, jr., in their home at 3800 Cathedral avenue.

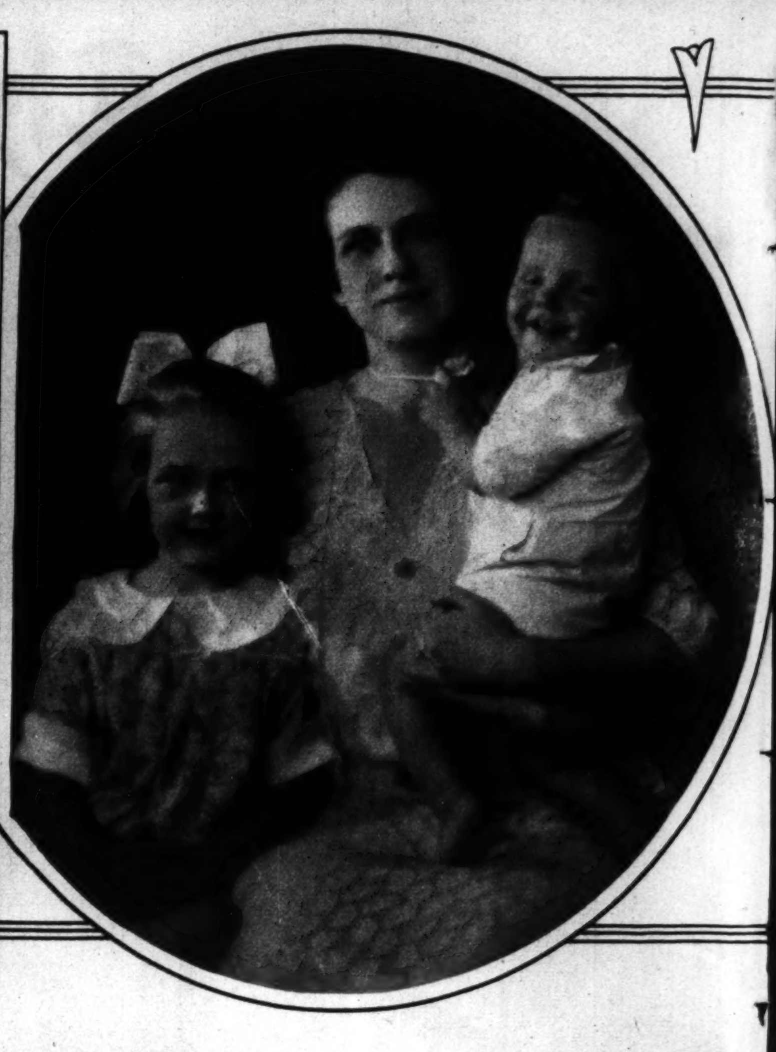

MRS. BERNARD BRASCAMP, wife of the Rev. Brascamp, with Anne Bernice and Bernard, jr., her attractive daughter and son.

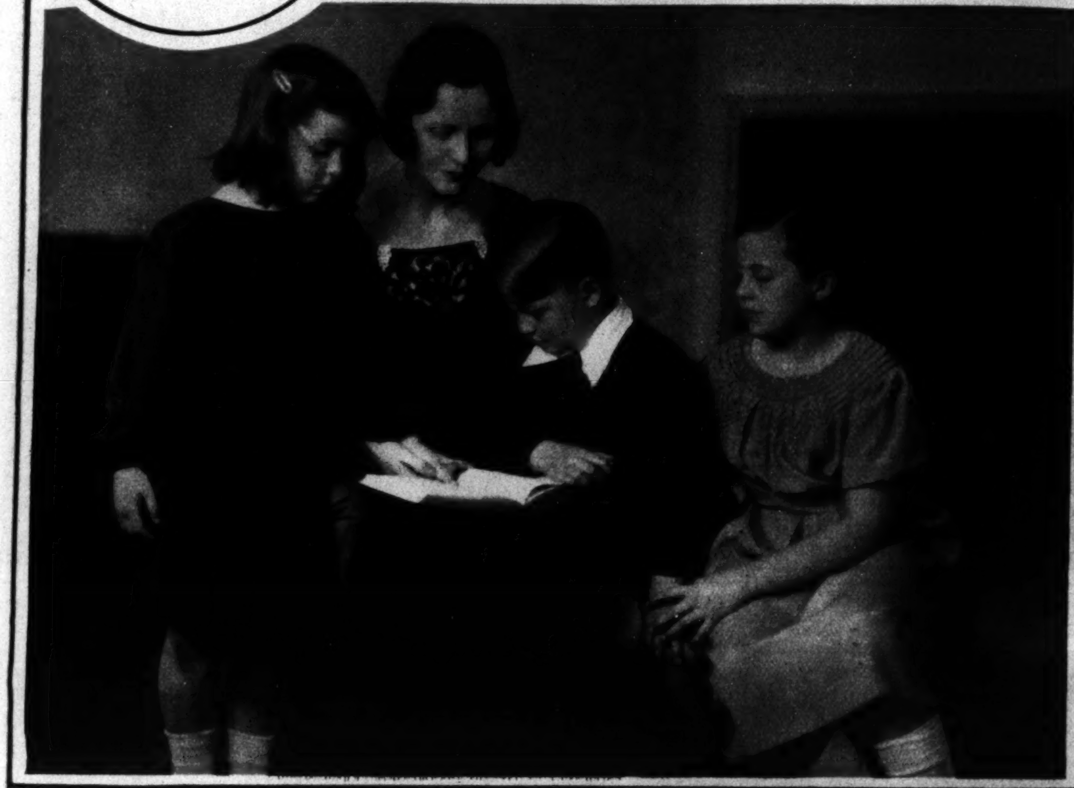

MRS. NORMAN BAXTER, with Joy, Mary Jane and Norman in their home in Wesley Heights.

MRS. OTTO PRAEGER, wife of the former official of the Postoffice Department, with her little daughters, Janet, Elinor and Helen.

MRS. JOHN H. CRAIGE, wife of Capt. Craige, with her two smiling daughters, Phyllis and Mary Jane, resident in Alexandria.

MRS. JOHN YOUNG BROWN, wife of the representative from Kentucky, with her two small daughters, Dorothy and Betty.

MRS. ALLEN L. PRICE, wife of Commander Price, with her daughter, Mary Stuart, in their home in Van Ness street.

MRS. J. C. PEACOCK, of West Irving street, Chevy Chase, with her son, Jack.

MRS. MARION BROWN, whose home is in Lamont street, with her small children, Marion and Joseph.

IT'S APPLE BLOSSOM TIME IN WINCHESTER. Queen Shenandoah X and the princesses of her court, above, in a picturesque setting of spring blossoms at the annual fete in the Shenandoah Valley. Left, Mlle. Francoise May, daughter of the Belgian Ambassador, crowned Queen Shenandoah X, and, right, Queen Shenandoah about to be escorted on the arm of Secretary of War George C. Dern, under the arch of swords formed by the Massanutten Military Academy Cadets.

Louis Johrden. Post staff photos.

THE PRESIDENT DISCUSSES ITALIAN DEBT PROBLEMS. Group picture as President Roosevelt began a series of conferences with Dr. Guido Jung, Minister of Finance of Italy, at the White House in Washington. Seated, left to right, Secretary of State Cordell Hull, the President and Signor Jung.

Underwood.

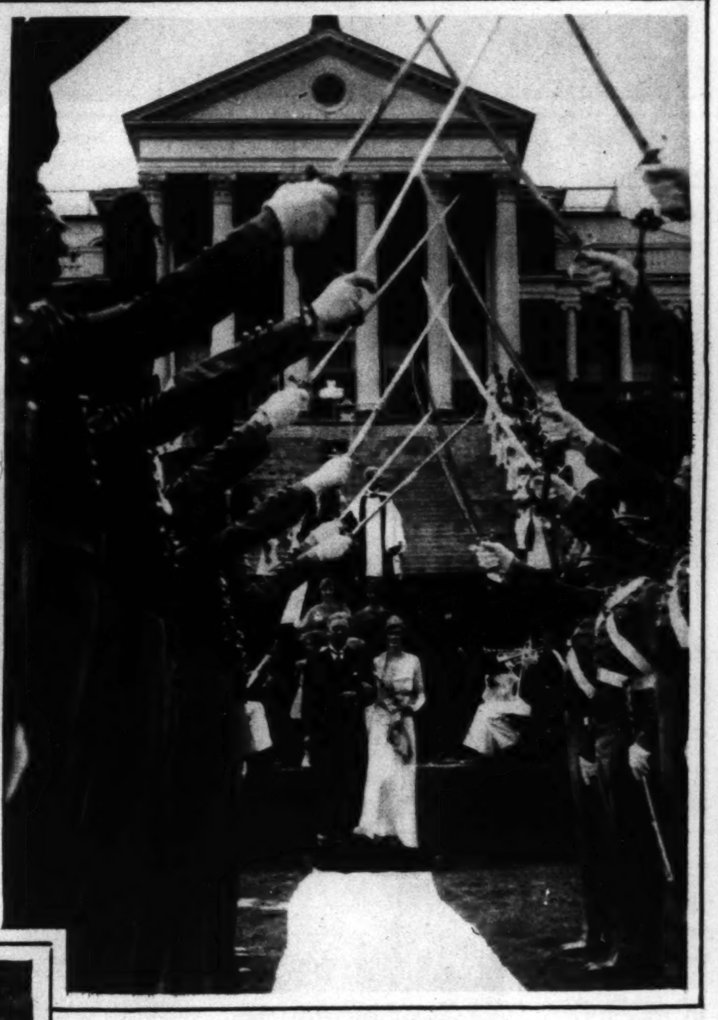

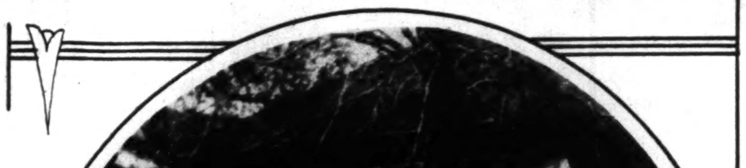

WAR IN THE CORN BELT. One of the first displays of determination by troops arriving in Le Mars, Iowa, after a judge was subjected to indignities by a mob of farmers was the setting up of machine gun batteries.

A. P.

IN THE INTEREST OF CHILD HEALTH. Above, children undergo tests prescribed by the Parent-Teacher Association for admittance this fall to the John Quincy Adams School, while at the right are shown Gwendolyn Chadwick and Albert Meagher, queen and king of babyland, crowned on child health day in Los Angeles.

Louis Johrden, Post staff, and A. P. photos.

NATIONAL DELEGATES to the recent annual convention of the American Red Cross in Washington. Tenschert photo.

GOTHAM'S TOPLESS TOWERS. A striking photo of New York's skyline, looking southeast from Fifth avenue at Central Park under a lowering sky. A. P.

BRINGS SUIT. Miss Leola Courtemanche, formerly of Scranton, Pa., and musical comedy, who seeks $250,000 heart balm for alleged breach of promise. A. P.

IT'S OYSTER PLANTING TIME. Part of a fleet of nearly 150 sailing vessels assembled at Port Norris, N. J., awaiting the signal to set sail for the natural oyster beds off Fortescue, N. J. A. P.

THE WESLEY HEIGHTS-SPRING VALLEY GARDEN TOUR, MAY 19, 1933.

Photos by Harris & Ewing

MRS. E. C. GRAHAM in her garden on Forty-fourth place, included in the first Wesley Heights-Spring Valley tour.

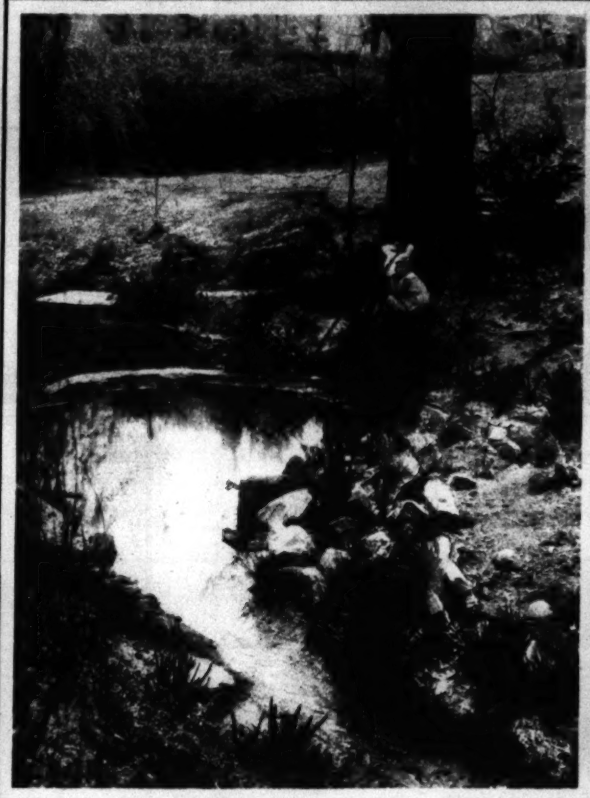

THE RUSTIC GARDEN of Mr. and Mrs. William Cammack Miller, Cathedral avenue, Wesley Heights, is enjoyed by their children, Sara Booth and Billy.

FIRST AMATEUR PRIZE was won last year by this rock garden of the Walter Davidson family in Lowell street.

JOHN H. SMALL III commands a view of surrounding countryside from the upper terrace of his garden.

A FORMAL GARDEN is the pride of Mrs. Edmund L. Jones, resident in Forty-fifth street.

MARITIME PURSUITS are not impossible to Master Richard Spencer Knapp in the garden of his parents, Mr. and Mrs. Harry F. Knapp, in Forty-fifth street.

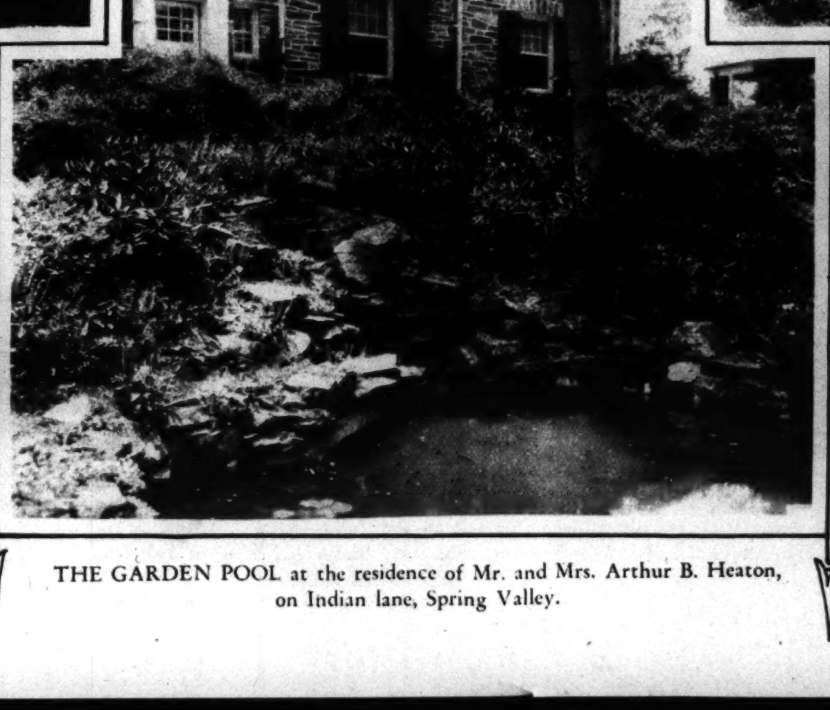

THE GARDEN POOL at the residence of Mr. and Mrs. Arthur B. Heaton, on Indian lane, Spring Valley.

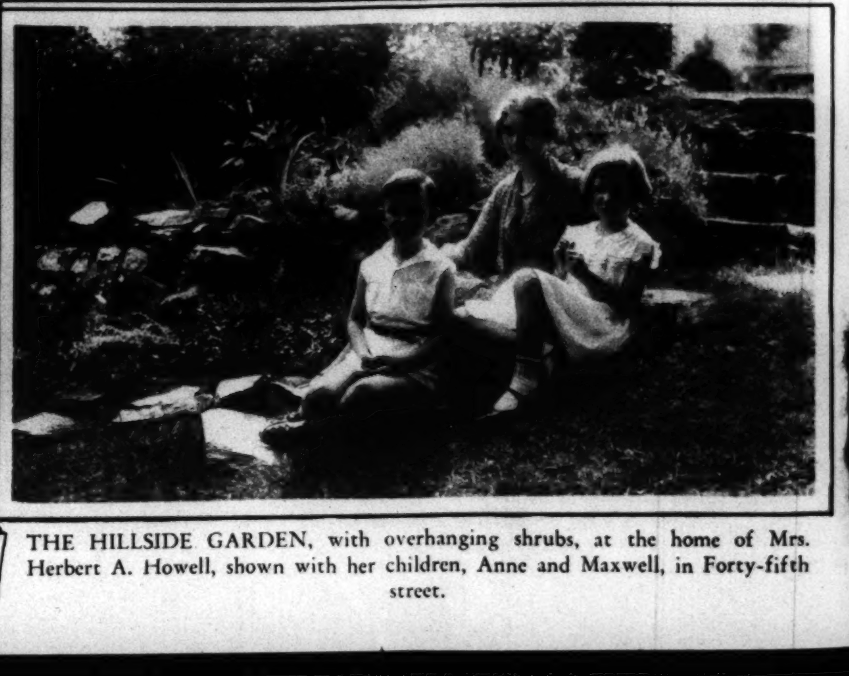

THE HILLSIDE GARDEN, with overhanging shrubs, at the home of Mrs. Herbert A. Howell, shown with her children, Anne and Maxwell, in Forty-fifth street.

REVIEWS CADET CORPS HE ONCE COMMANDED. Gen. John J. Pershing returned to the University of Nebraska campus recently and inspected officers of the R. O. T. C Corps, which he commanded as commandant of cadets from 1892 to 1895. A. P.

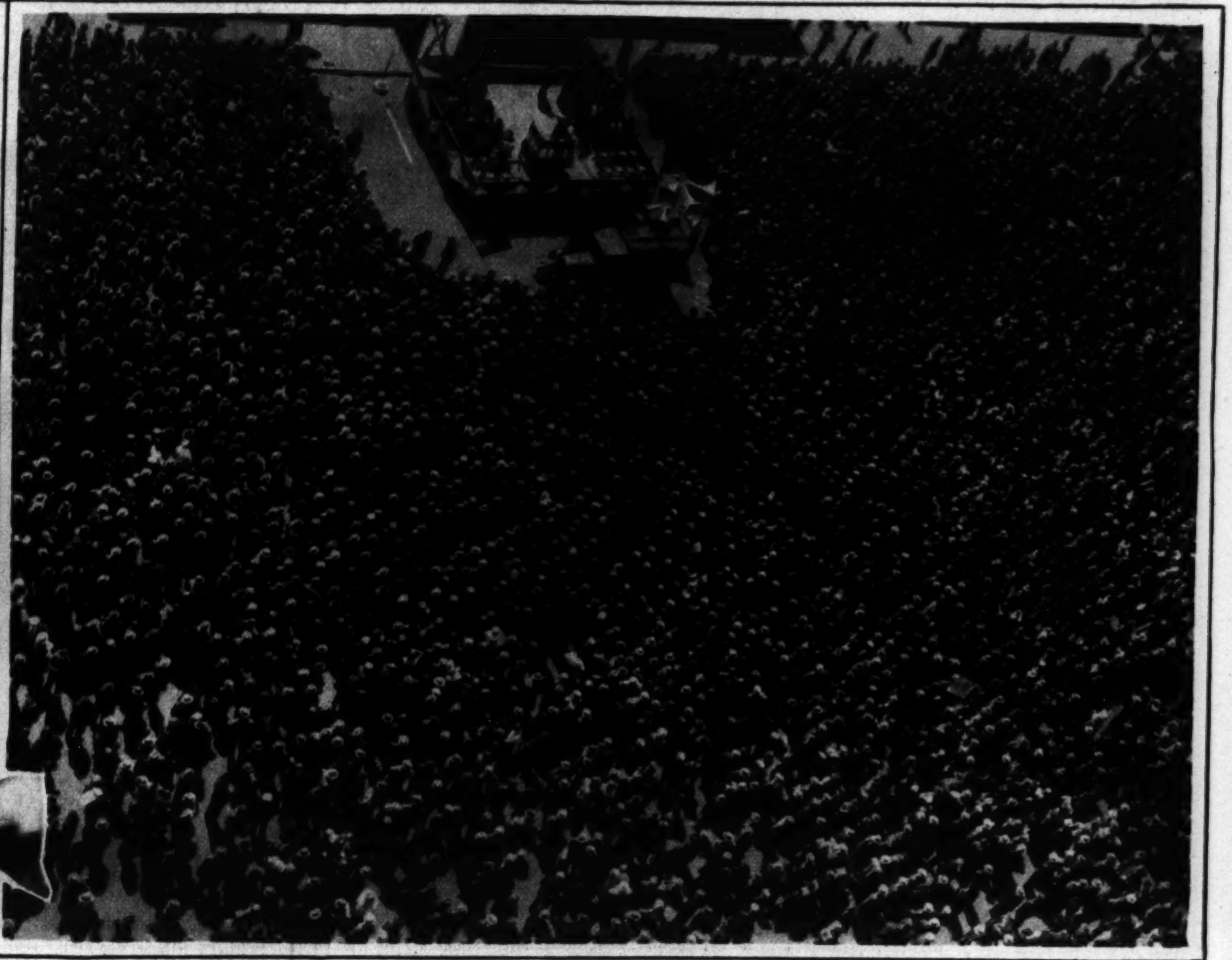

SOCIALISTS AT THEIR MAY DAY RALLY. A general view showing part of the Socialist crowd that assembled around the speaker's stand in Union Square, New York, on May 1, the traditional radical holiday. A. P.

GOTHAM'S SHEEP ARE SHORN. These sheep graze in Central Park, where they help keep the grass cut. On May 1 they came in for a little cutting themselves, when their wool was sheared. A. P.

GARBO COMES BACK SMILING. Greta Garbo, silent Swedish screen star, waving to passengers on the S. S. Annie Johnson, from which she disembarked recently at San Diego, Calif. A. P.

CHICAGO SHOWS EFFECTS OF HER "PINEAPPLES." Glistening in the morning sunshine, thousands of pounds of shattered glass was strewn about Chicago's downtown streets May 1, after five May Day bombs had rocked the downtown area. A. P.

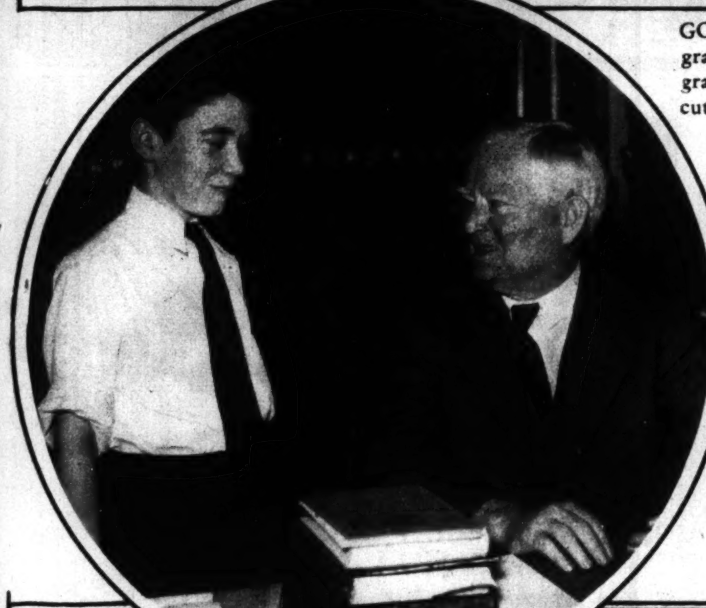

THE VICE PRESIDENT AND HIS FAVORITE PAGE. "Red" McLelland, Senate page from Arkansas, is the envy of his pals because he has a standing "date" for the ball park with Vice President Garner whenever business will permit. A. P.

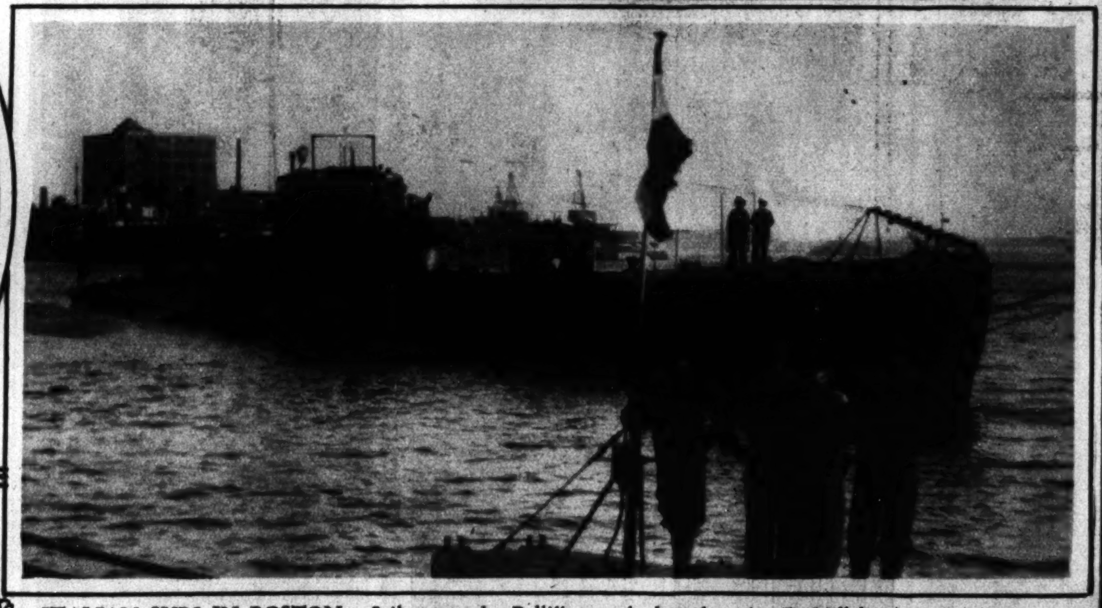

ITALIAN SUBS IN BOSTON. Sailors on the Ballilla watch the submarine D. Millelire begin preparations for the hop of the Italian air armada to the Chicago World's Fair this summer. A. P.

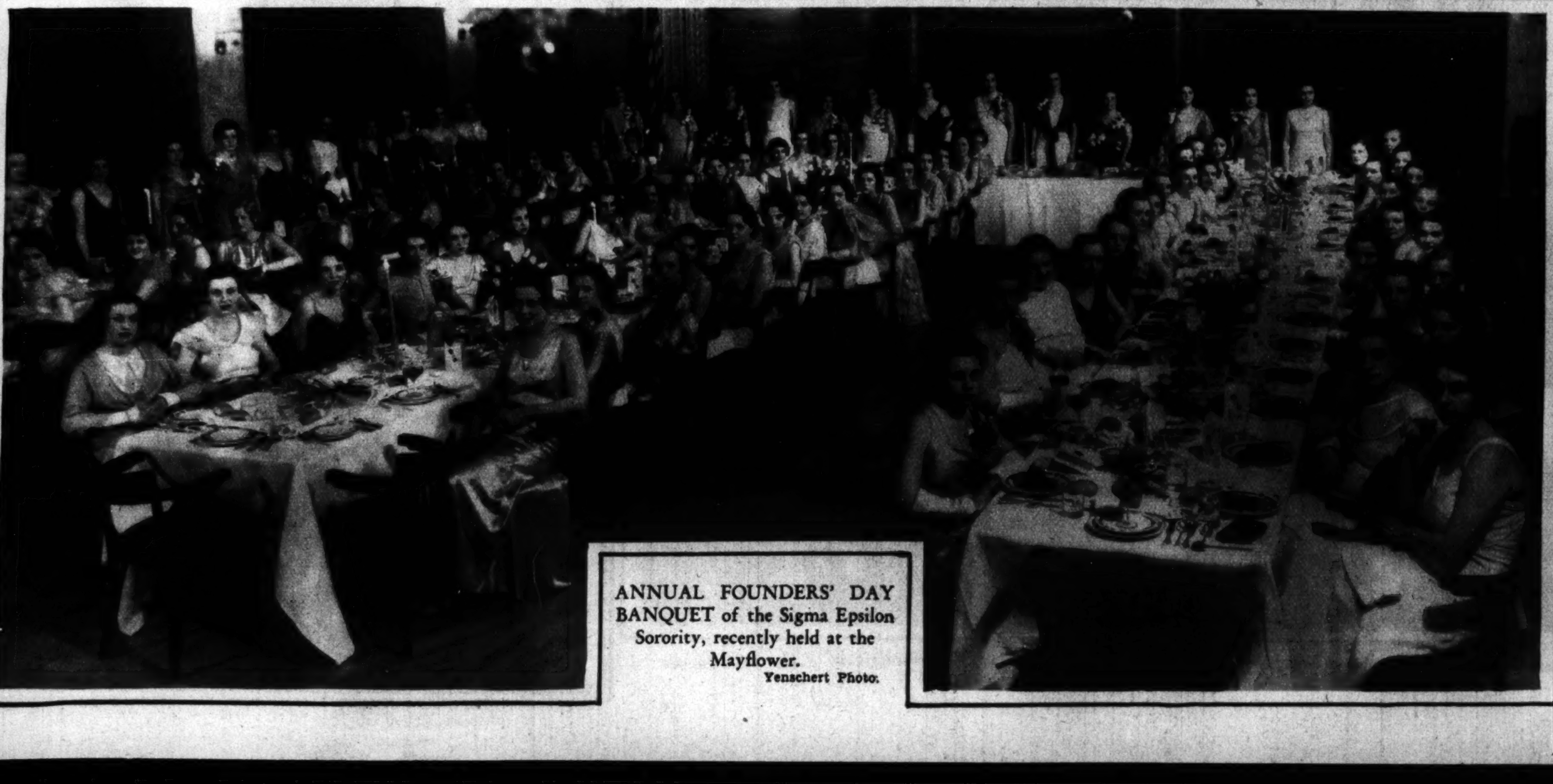

ANNUAL FOUNDERS' DAY BANQUET of the Sigma Epsilon Sorority, recently held at the Mayflower. Yenschert Photo.

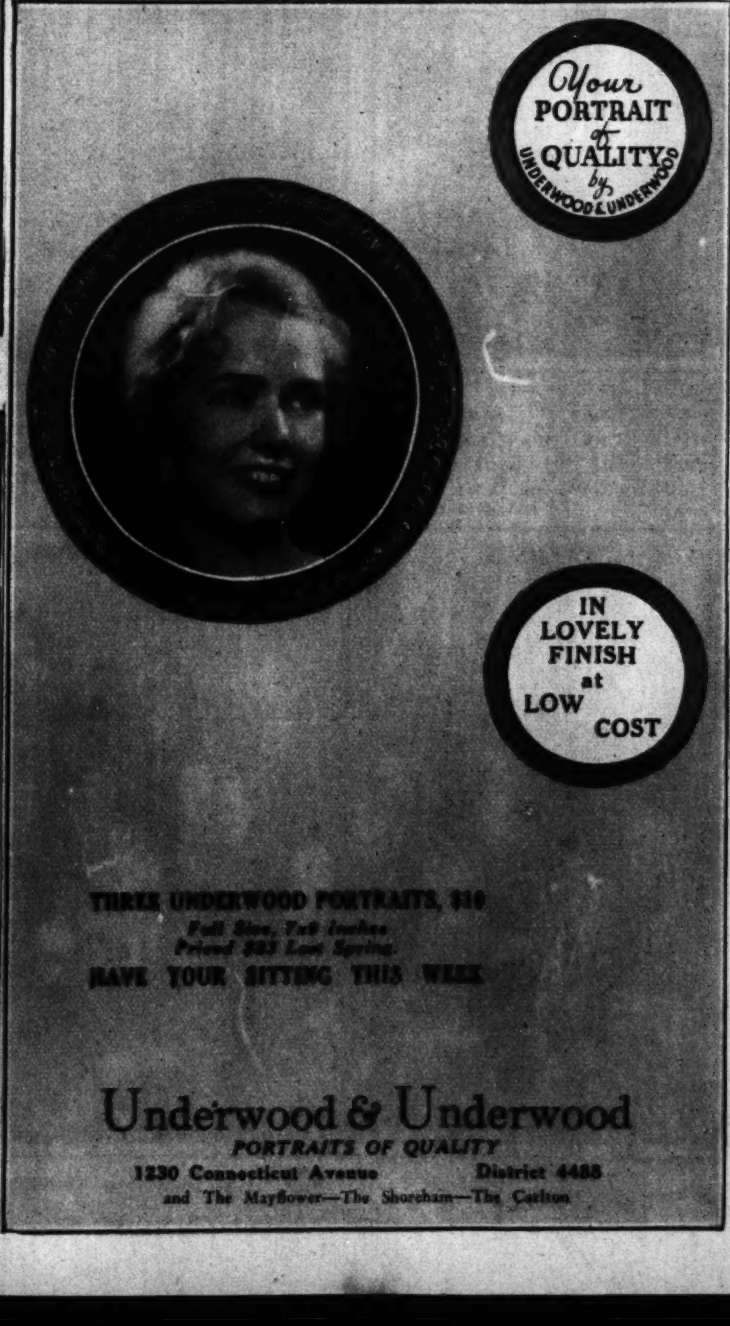

IN THE WAKE OF A CYCLONE. General view of the havoc wrought at Minden, La., by a May Day tornado that killed 29 and scattered buildings like toothpicks. The high winds extended into Arkansas, Mississippi and up to Illinois. A. P.

THIS IS NOT IN THE PALACE OF A POTENTATE but merely a glimpse forward on the promenade deck of the new S. S. Washington.

OFF ON TOURING TRIP. Mrs. Franklin D. Roosevelt, accompanied by Miss Nancy Cook, sets off from the White House in her light blue roadster, route unknown, for a week's tour. A. P.

MEETS HIS MASTER. Earl Thode, Casa Grande, Ariz., rode the hurricane deck of the wild broncho, Tumble Weed, and won a special prize at Hoot Gibson's eighth annual rodeo. A. P.

INSULAR GOVERNOR. Robert Hayes Gore, Florida publisher, recently appointed Governor of Puerto Rico. Underwood.

Copenhaver
SOCIETY
ENGRAVERS AND STATIONERS
1521 Connecticut Avenue Washington, D.C.

Read of the appreciation of the woman who cares about her lovely hair. What she has to say of Mr. Pezzella's Wave of Perfection, the sensation of 1933.

"In a succession of many lovely permanent waves from R. Pezzella, my latest one from his recently created and Pezzella Patented Permanent Wave Process has given me my most beautiful and natural wave. I am happy to endorse this original method as developed and perfected by R. Pezzella."

Original letter may be seen on request

The price of Mr. Pezzella's own Permanent Wave Process is $15 up to 30 curls; $20 over 30 curls. Eugene & Frederic genuine Permanent Wave Systems. Below cost to produce—by competent operators, $6 complete.

PEZZELLA.
HAIR DRESSER
1108 16th St. N.W. NA. 5398

THOMPSON'S HEALTH BABY

No. 791. Iris Jean Smith. Daughter of Mr. and Mrs. James F. Smith

THOMPSON'S DAIRY
DEcatur 1400

Greenes'
AT LAST—An Artistic Painless Permanent requiring no fingerwave to retain its natural beauty
$3—$5—$10
Conn. Ave. 225 Nat'l Press Bldg

SUPERFLUOUS HAIR
On Face need not be tolerated. Our new process saves you 40% in time and money. Endorsed by Medical Science.
Nat. 8779 or 8795.
H. Dillon, Inc.
1000 Conn. Ave
Second Floor
hair gone forever
ELECTROLYSIS

SMART SPORTS ENSEMBLE. A washable plaid silk sports frock with a string color swagger coat, from among the spring fashions from The Hecht Co. L. L. Louft photo.

A LUPE VELEZ MODEL as worn in "Strike Me Pink." Of pale green mousseline de soie, triple flounces encircling waist and arm-holes and continuing down back. From S. Kann & Sons Co.

A CHARMING ORGANDY FROCK, with pale yellow slip offering a smart note of color. Organdy gloves, a novelty, and hat of leghorn from Julius Garfinckel & Co. Harris & Ewing.

A TOUCH OF YESTERYEAR. The puffed sleeve and long skirt were seen on Fifth avenue when Mrs. Charles L. Harding, jr., attended a costume party. A. P.

FUSSELLS
Real Cream
ICE CREAM
Mother's DAY TREAT!
She'll Appreciate The THOUGHT
She'll Love The TASTE!
AT YOUR NEIGHBORHOOD STORE or PHONE WEST 2306
FOR IMMEDIATE DELIVERY

MODERN GAS REFRIGERATION was the topic of interest at this recent conclave, attended by the Electrolux forces in Washington. Capital Photo Service.

Precious . . . and really fit for a Queen

Shoes 8.50
Bag 5.95
Featuring Garo Mesh in All Summer Shades
Art Craft Footwear
CONNECTICUT AVENUE AND L

ALCO-GRAVURE, INC. · New York · Chicago · Baltimore · Cleveland · Kansas City · Atlanta

8 PAGES OF COMICS

The Washington Post.

SUNDAY, MAY 14, 1933

8 PAGES OF COMICS

Footprints on the Sands of Time

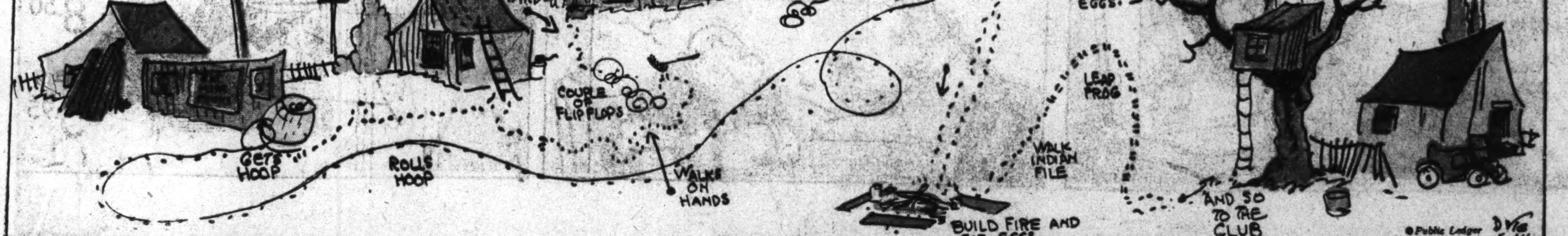

THE CAPTAIN AND THE KIDS

Trade Mark Reg. U. S. Pat. Off. 1933

By Bernard Dibble

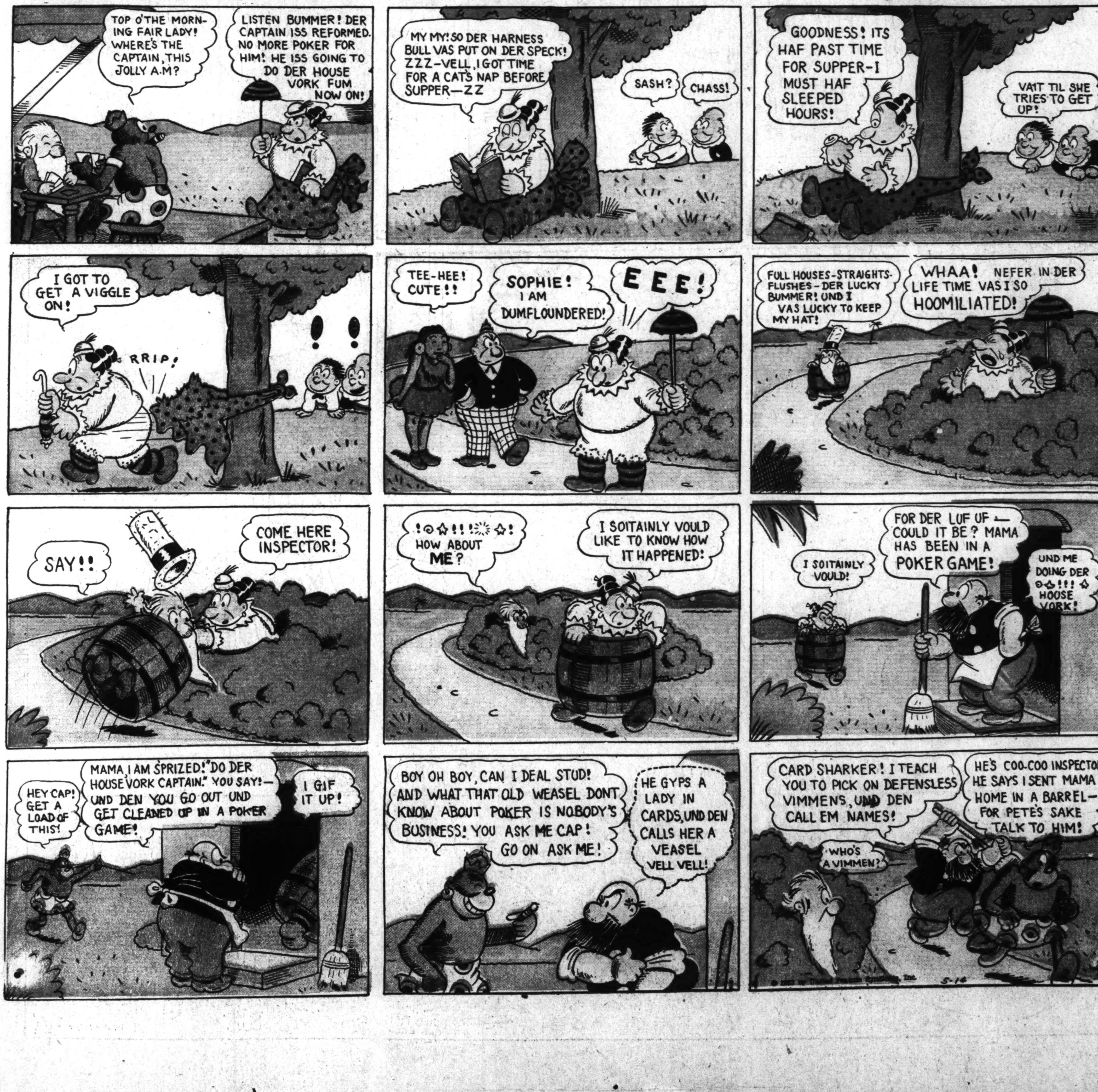

LITTLE MARY MIXUP

Trade Mark Reg. U. S. Pat. Off. 1933

By R. M. Brinkerhoff

Winnie Winkle
THE BREADWINNER
BY BRANNER
LOOK, FELLERS! HERE COMES SALLY, THAT LIL' TOMBOY GIRL WHO BEAT US ALL AT STUNTS - REMEMBER??
YEAH, SHE'S TH' ONE WHO WALKED AWAY WITH ALL OUR VALUABLES WHAT SHE WON FROM US!
YEAH, LOOK AT TH' FRESH KID!! THINKS SHE'S PRETTY SMART!!
OH, BOY! SHE DROPPED SOMETHING!
SH-SH! THEY LOOK LIKE TICKETS! WE'LL PICK 'EM UP!
TEE HEE
GOSH! THEY'RE TICKETS FOR TH' CIRCUS!! WE OUGHT TO GIVE 'EM BACK TO SALLY!!
AW GEE! WOULDN'T IT BE GREAT IF WE COULD ALL GO!
WELL, I LOOKED ALL OVER FOR SALLY TO GIVE HER BACK THESE TICKETS! T'AIN'T MY FAULT WE COULDN'T FIND HER!!!
WELL, SHE WON ALL OUR SWELL JUNK, SO WE CAN USE HER TICKETS!!
TEE HEE!
'AT'S ME! LET'S GO!
GEE WHIZ!! WHAT IF THESE TICKETS AIN'T NO GOOD!!
WELL, TH' ONLY WAY TO FIND OUT IS TO TRY TO GET IN!!
WELL, TH' TICKETS WAS OKAY! WE DIDN'T GET THROWN OUT!!
LADEEZ AND GENT'MUN!! OUR NEXT NUMBAH IS THE BIG FEATURE OF OUR SHOW! WE HAVE ENGAGED AT GR'R'REAT EXPENSE, THE WORLD'S MOST MARVELOUS, SENSATIONAL ACROBATS! THE WONDERFUL FAMILY OF FLYING SWALLOWS!!
PERFORMERS' ENTRANCE
MAY 14-33
HELLO, BOYS! HOW DO YOU LIKE OUR SHOW??
GEE - SALLY!!

Looie Blooie
ATTORNEY AT LAW
THIS IS A CLEAR CASE AGAINST YOUR THREE CLIENTS!! THEIR CAR WAS GOING 45 MILES AN HOUR WHEN IT CRASHED!! NOW THE QUESTION IS - WHICH ONE OF YOUR THREE HOODLUMS WAS DRIVING?
GOSH-ER. I DON'T KNOW! I'LL HAVE TO ASK 'EM -
-ER-WHICH ONE OF YOU BOYS WERE DRIVING?
WHY-ER-NO ONE-
WE WERE ALL RIDING IN THE BACK SEAT!!
BRANNER

8 PAGES OF COMICS

The Washington Post.

8 PAGES OF COMICS

Sunday, May 14, 1933.

Laugh with the Gumps Every Day in The Post

That Phoney Nickel

Puny Puns

JONAS CLEANED UP A BUNCH OF MONEY.

Gasoline Alley Runs Daily in The Post

DICK TRACY
THE HIGHWAY'S RIGHT UP HERE ON THE OTHER SIDE OF THE FENCE - WE'LL LEAVE 'IM THERE.
by CHESTER GOULD
BELIEVING THAT STEVE, THE TRAMP, WAS DYING - AND NOT WANTING TO HAVE A DEAD MAN ON THEIR HANDS, THE TWO MOUNTAIN OUTLAWS WHO TOOK STEVE TO THEIR SHACK, REMOVED HIM TO THE SIDE OF A WELL-TRAVELLED STATE HIGHWAY AND LEFT HIM —TO BE FOUND AND PICKED UP BY PASSERS-BY.
GREASY- THAT WAS A GREAT IDEA!
LAYIN' THAT TRAMP'S CARCASS ALONG SIDE THE STATE HIGHWAY WAS A GREAT IDEA, GREASY - WHEN YOU THOUGHT THAT UP, Y'U WERE USIN' YER NOODLE! NOW THAT TAKES HIM OFF OUR HANDS.
SI, SENOR, ZE GRINGO HE NO GOOD TO US, DEAD.
IF HE'D ONLY BEEN ABLE TO TELL US MORE ABOUT THAT RICH OLD GUY THAT LIVES UP ON THE CLIFF! HE MUMBLED SOMETHIN' ABOUT A KID, TOO, AND A LOT OF MONEY - BUT I COULDN'T MAKE HEADS OR TAILS OF IT.
ME NO SAVEE EITHER. HE SAY WATCH OUT FOR DETECTIVE HUMPH!
MEANWHILE - AFTER BEING PICKED UP FROM THE ROADSIDE - THANKS TO A GOOD SAMARITAN, STEVE FINDS HIMSELF WITHIN THE WHITE WALLS OF A HOSPITAL CONSIDERABLY IMPROVED BUT EXTREMELY WORRIED AND MIGHTY NERVOUS.
CHEE - I GOTTA GIT OUTTA HERE! I GOTTA GIT OUT! IF IT'S EVER DISCOVERED WHO I AM --- I'M SUNK!
BUT I WANT TO GET UP - I TELL YOU -- I AIN'T STAYIN' HERE NO MORE - WHERE'S ME CLOTHES?
OH- INTERNE! INTERNE!
YOU'RE A SICK MAN AND YOU'RE STAYING RIGHT HERE - UNDERSTAND? EASY NOW - LIE DOWN
THAT NIGHT
SO DEY TINK DEY CAN KEEP ME HERE -- LIKE DIS -- EH? WELL I'LL SHOW 'EM -- DEY HID ME CLOTHES HERE IN DIS CLOSET BUT I'LL FIND 'EM.
HURRIEDLY DONNING HIS TATTERED CLOTHES, THE TRAMP CAREFULLY RAISES THE WINDOW, TAKES ONE LAST LOOK AROUND AND—
NO-NO- YOU CAN'T GET UP - GET BACK TO BED! YOU'RE A SICK MAN --
OH YEAH? TAKE A TASTE OF THIS TELEPHONE RECEIVER AND DECIDE WHO'S SICK!
STAND WHERE Y'ARE, DOC! I HAD A KNIFE HID IN DE LINING OF DIS COAT AND I CAN LAY IT STRAIGHT BETWEEN YER EYES FROM WHERE I STAND!
YEAH?
YOU! TRACY!
YEAH, IT'S ME, STEVE! AND JUST TICKLED TO DEATH TO SEE YOU! I READ ABOUT A WOUNDED TRAMP BEING PICKED UP ALONG THE ROADSIDE OUT HERE - AS I WAS ON THE TRAIN GOING EAST I TOOK THE NEXT TRAIN BACK AND WAS JUST COMING UP THE HOSPITAL WALK WHEN I SAW YOU RAISE THAT FIRE-ESCAPE WINDOW - YOU KNOW, EVER SINCE YOU LEAPED OVER THAT CLIFF AND WE WERE UNABLE TO FIND ANY TRACES OF YOU IN THE VALLEY BELOW, I'D BEEN WORRIED.
BUT I'M A SICK MAN - I CAN'T LEAVE THE HOSPITAL -
DON'T WORRY - YOU'RE NOT GOING TO LEAVE THE HOSPITAL - YOU'RE JUST GOING TO GRADUATE TO A BIGGER ONE - IN THE FEDERAL PENITENTIARY!
STICK OUT YOUR MITTS!

When Emperor Chin Shih Huang Ti, Chinese ruler of the third century, B. C., decided that he was the "Only First," or first emperor of the Chinese he swept away all the past of Chinese history. The history of the people was, by his declaration, to start with his rule. Wise politicians agreed with him, but about 500 students dared criticize the emperor. For their impudence they were buried alive.

The emperor had little regard for students as a class, and once charged them with governmental ignorance, saying: "Men of letters, as a rule, are very ill acquainted with what concerns the government of a country."

But the "men of letters" got their revenge—for when history was written it was they who wrote it, and the emperor unable to defend himself before succeeding generations and without friends among writers, suffered greatly at their hands.

• • •

Scaleless fish known widely among goldfish fanciers as household pets, are not by any means scaleless. They have a covering of scales much like any other fish, but the scales are transparent, giving the fish the appearance of being without scales

Among all common substances it is a well known fact that heat expands and cold contracts. It is so, then, that rocks are larger during the warmth of day than at night. For trees, however, another condition must be considered. Although heat expands, there is a greater loss in size by reason of evaporation in the sunlight, making the trees actually smaller in the daytime than at night.

• • •

For further proof address the author, inclosing stamped, addressed envelope for reply